THE LINCOLN STAR

52 PAGES | LINCOLN, NEB. WEDNESDAY MORNING APRIL 20, 1977 | 15 CENTS

News Digest

Bilandic nominated

Chicago (AP) — Acting Mayor Michael A. Bilandic, the candidate of the late Mayor Richard J. Daley's regular Democratic organization, easily defeated five primary challengers Tuesday night to win nomination to the two unexpired years of Daley's sixth term.

In the four-way Republican primary, Alderman Dennis Block swept to victory over South Side undertaker A.A. (Sammy) Rayner, a former City Council member, and two other candidates.

Turkish bases endorsed

(c) New York Times

Washington — The Carter administration, after a three-month review of policy in the Eastern Mediterranean, has decided to endorse the controversial four-year, $1 billion bases agreement with Turkey that was signed over congressional opposition by former Secretary of State Henry A. Kissinger last year but never approved on Capitol Hill.

The administration will not ask Congress, however, for prompt action on the pact, which has been bitterly opposed by Greek-Americans. Rather, eventual passage will implicitly be linked to Turkish concessions on the Cyprus issue, the heart of the Greek-Turk controversy in the Eastern Mediterranean that was weakened the Western Alliance.

N-waste plan drafted

(c) New York Times

Washington — A new program to deal with nuclear wastes, a moratorium on strip mining of prime farmland, and a governmental office to regulate development of the outer continental shelf are among the proposals contained in a draft portion of Carter's forthcoming environmental message. A draft of the part of the message dealing with "energy and the environment" also calls for new controls on leasing federal coal lands, safeguards for new energy technology and other matters.

Ma Bell is old prude?

Pontiac, Mich. (AP) — William Berris thinks Ma Bell is a bit of a prude.

Berris is suing Michigan Bell Telephone Co. in Oakland County Circuit Court for refusing to list the telephone numbers of his new sporting goods store in a Detroit suburb.

The store is named "The Athletic Supporter."

A 'T-bean' steak

New Brunswick, N.J. (AP) — Rutgers University scientists are trying to manufacture T-bone steaks out of soybeans.

"The bone is easy. It's just an engineering problem," says Dr. Stephen S. Chang. "The hard part is getting it to taste like a T-bone steak."

Chang and his colleagues at the school's department of food science have a $108,900 National Science Foundation grant to study ways of making soybeans taste like meat and potatoes — or fish or hamburgers or milk, or anything else — as long as it tastes better than soybeans.

Pipelines approved

Oklahoma City (AP) — A controversial bill that would grant eminent domain to coal slurry pipeline companies passed the Oklahoma House with surprising ease Monday.

Carter won't interfere

Washington (UPI) — President Carter will not interfere with any congressional move to loosen the trade embargo against Cuba, Sens. George McGovern and James Abourezk said Tuesday.

April showers

LINCOLN: Showers and occasional thunderstorms, northerly winds 10 to 20 m.p.h. High in the mid 60s. Cloudy and cooler Wednesday night. Chance of showers with low in the 50s. Decreasing cloudiness with high in the upper 60s Thursday.

More weather, Page 27

Today's Chuckle

Even if money grew on trees, a few smart birds would still get most of it.

Action Line	20	Markets	36,37
Dear Abby	13	Record Book	24
Deaths	25	Sports	39-41
Editorials	4,5	State, local	27-28
Entertainment	26	TV Programs	23
It's Your Money	14	Want Ads	44
Lifescape	13-15	World News	8-12

Arson suspected in hotel fire

Galveston, Tex. (AP) — Firemen dug eight charred bodies out of the smoldering debris of a 60-year-old hotel in this Texas Gulf Coast island city Tuesday after it was destroyed by a fire that police said may have been arson More than 20 guests were still unaccounted for.

The bodies of five children, including three babies, were among the first pulled out of the pile of rubble hours after the fire was brought under control

In addition to the dead and missing, 13 were injured A spokesman for John Sealy Hospital said four were admitted, with their conditions ranging from good to fair.

It was shortly before 2 a m when the fire broke out in three locations simultaneously, police said It spread rapidly, sealed off the Central Hotel's narrow entrance, and burned the five-story brick building to the ground.

It was a terrible damn thing to see, those men hanging from the windows," said Henry Bowman, 25, a hotel guest He said he escaped by jumping out a second-story window

"A young chick, buck naked, came out of another window," he said "I only had my pants on and that's all I still got I would have come out of there naked like she did to get away from that fire "

Police think about 50 persons were in the building at the time

"Men were hanging by their fingertips from the windows and many attempted to escape by leaping to the pavement Some made it. Some didn't," said Police Lt John Jennings

The hotel is in a rundown section of this Gulf Coast island port city, about two blocks from the docks Its residents included workmen from out of town and some families. The fire also damaged a furniture store and a drugstore

"There is some suspicion of arson since the fire broke out in three different locations simultaneously," said a spokesman for the Galveston police Earlier, investigators said one man was being sought for questioning.

Among the first six bodies pulled out by firemen were those of a girl, about 10, and three babies One was about 2 years old, the others only a few months old.

Jerry Glover, 17, of Garland, said he jumped out of a window carrying one of two children of a couple staying in another room.

And LaRoy Sydnor, 35, a longshoreman from Baltimore, Md , said he escaped by crawling down an outside wall "like Spiderman "

"The flames were coming out like it wasn t meant for any of us to survive," he said The hot bricks on the wall burned his hands

Firemen brought the fire under control shortly before dawn By then only part of the front wall stood. The rest of the building was a pile of smoldering rubble Burned bedposts and suitcases could be seen sticking out

Staff photo by Dean Terrill

About 60 firemen rallied to keep fire from spreading to adjacent buildings.

5½% pay hike tentatively OKd

By Don Walton
Star Staff Writer

The Legislature Tuesday tentatively approved an average 5½% salary increase for state employes in the coming fiscal year

The wage policy, recommended by the Appropriations Committee, would give each state employe a 3% pay boost plus a $240 annual increase for 1977-78, effective on July 1.

The $240 increase would come in the form of an extra $20 a month

Although the policy will be subject to later review as the Unicameral proceeds with its budgetary deliberations, it was attached to the first appropriations bill receiving floor debate on a 27-3 vote

Sens Larry Stoney of Omaha and Gerald Koch of Ralston objected to the plan because it does not contain provisions for merit pay increases

Appropriations Chairman Jerome Warner of Waverly said the salary policy would cost the state an additional $13 million during the coming year

But the built-in base cost for the following fiscal year would be $3 6 million below the cost of Gov J James Exon's salary recommendations, he said

Exon had proposed a 4% salary boost on July 1, followed by another 3% hike on each employe's anniversary date of state employment

That would have increased the salary base for fiscal 1978-79 by 7%, compared to the 5½% base hike recommended by the committee, Warner said.

The committee's proposal offers a higher total percentage pay hike for lower paid employes as compared to higher salaried workers

Excluded from the 3% plus $240 formula are university and state college faculty members and administrators, whose individual salary increases would be determined by the institutions themselves. But the total increase in salary budgets could not exceed 5½% by the end of the fiscal year

The salary question emerged as the Unicameral began its budget debate with consideration of a relatively minor bill funding small state agencies whose budgets do not include state tax money

Pending when senators adjourned for the day was an amendment by Sen. Richard Lewis of Holbrook to reject the committee's plan to move the Agricultural Products Industrial Utilization Committee under the administrative jurisdiction of the Department of Revenue.

That is the agency involved in gasohol research and devleopment

The bill, LB530, would appropriate about $5.4 million in cash funds to operate 17 state agencies.

In other action, the Legislature approved Warner's motion to ask the Department of Revenue to provide it with revised revenue projections based on state income tax returns which were due last week.

A report was requested by April 25

More Unicam news, Page 35

Fire guts Beatrice furniture store

By Dean Terrill
Southeast Nebraska Bureau

Beatrice — The most destructive downtown fire in several years gutted a two-story furniture store here Tuesday and did smoke and water damage to four neighboring businesses.

Demolished after burning out of control for 90 minutes was Frey's Carpet and Furniture Store. But approximately 60 firemen, including both city and rural volunteers, managed to contain the flames and save adjacent buildings.

The fire was discovered about 3 p.m. and the first truck, housed less than two blocks away, was on the scene within one minute. But Fire Chief Leland Gerwick said the store's interior was already too hot to enter

It appeared the blaze broke out in a rear main-floor storage area A hook-and-ladder rig joined several hose crews in the fight

"I don't see how it ever got such a start," said Gerwick. "It's just good there weren't winds like we had a week ago or there really would have been big problems

There was no immediate estimate of damage and Gerwick would not speculate on the fire's origin Mrs Robert Frey, who was running the store while her husband was in Lincoln, reportedly discovered the fire and alerted several customers. Neither they nor any firemen suffered injury

The building is owned by Jesse Hill, who operates another furniture store across the street.

A fire wall helped minimize damage in the adjoining law offices of M. L. Andersen, H D. Hubka and S. J. Kraviec. It appeared they suffered only smoke and water damage.

Also sustaining some damage were the Homestead Cafeteria and Roszell's Office Supplies, south of the furniture store, and Johnson's Heating and Sheet Metal to the west

With the fire still smouldering at dark, Gerwick said an all-night watch would be posted

Caffeine blamed as birth risk

Urbana, Ill. (AP) — University of Illinois researchers have found caffeine to be associated with difficulties in the sexual and reproductive functions of animals and possibly humans.

Their laboratory research has involved chickens and hampsters and they have conducted a survey of pregnant women The work has been done by Prof. J. R. Lodge and other researchers in the college of agriculture.

Lodge said the study does not necessarily point to coffee as the cause, but added that it does raise a question that needs further study. Other environmental factors, such as nutrition, smoking and alcohol could be involved, he pointed out in a recent interview.

One study found that eggs from hens fed the equivalent of no more than two cups of coffee a day produced more dead embryos than hens on a caffeine-free diet As the amount of caffeine was increased, the percentage of dead embryos increased.

Those given 0 05 per cent caffeine in their ration produced 16 5 per cent dead embryos, and those given 0 1 per cent produced 38.2 per cent dead embryos.

In roosters, it was found that those given 0 1 per cent caffeine had reduced semen and sperm production after 17 to 21 days, and no semen could be collected at all after 30 days Sperm production resumed after the roosters were taken off the caffeine.

The researchers have written in several current scientific journals that these abnormal effects result from disruption of cell division by caffeine.

In another experiment, female Chinese hampsters given 0.02 grams of caffeine for 60 days produced more female offspring than a comparable group which were not given caffeine

Lodge's group surveyed women in Utah and Idaho, where most people are members of the Church of Jesus Christ of Latter-day Saints (Mormon) Most Mormons do not drink coffee or other stimulants or use alcoholic beverages or tobacco.

Of 800 women questioned, most followed the Mormon practices. About 200 of them reported having had problem pregnancies

But when the researchers analyzed coffee-drinking habits, which mostly involved non-Mormon women, they found that 13 of the 14 who said they drank seven or more cups a day reported miscarriages, fetal deaths or stillbirths.

He noted that while Mormons have one of the highest birth rates in the nation, they also have the fewest birth problems.

COLOR

Commissioner Gauger griped most by 'Mr.'

At Lancaster County Board meetings, it is County Clerk Carl Hartmann's job to poll the commissioners whenever they vote on a motion.

Tuesday, board Chairman Bruce Hamilton was absent from the meeting, but Hartmann from force of habit kept reading his name.

Once when he called Commissioner Jan Gauger "Mr. Hamilton," she responded: "It's not getting my name wrong, it's the 'Mr.' part that bothers me."

Hartmann apologized, but on the next call for a vote he called her "Mrs. Hamilton."

"That's better. We're getting there," Mrs. Gauger said.

Performing arts center might draw prestige acts

Editor's note: This is the first of three stories on a $7 million question facing Lincoln voters: Does the city need a Civic Center? The first story spotlights one part of the project — the performing arts center.

City Election '77

By Gordon Winters
Star Staff Writer

Think of Ames, Iowa

Does the name conjure up the sounds of the Leningrad Symphony, London Symphony, the New York Philharmonic, the Vienna Philharmonic and the orchestras of Los Angeles, Cleveland, Philadelphia and Boston?

It should In the past eight years all have performed in the Ames performing arts center, a 2,700-seat facility much like that being proposed for Lincoln

That's what promoters of the performing arts center portion of the proposed $7 million Civic Center say it could bring to Lincoln, not to mention ballet, opera, blue grass and anything desired in the manner of stage entertainment.

Any detractors of the proposal are staying in the background. There is no organized opposition, no spokesman has stepped forward to verbalize sentiment against the center

Even the letters to the editors have been solely in support of the bond issue, to be decided by voters in the May 3 general election

Are stage productions and concerts worth a $4 million investment?

That is how much the performing arts center will cost The other $3 million is the cost of renovating the old federal building and old city hall on the block bounded by 9th, 10th, P and O Sts.

The space in those two buildings would be used for city offices

Promoters of the Civic Center stress that the performing arts center will serve needs which are not being served elsewhere

They are drawing no argument from the people responsible for running Kimball Hall, Pershing Auditorium, the new sports complex, McDonnell Auditorium or the Lincoln Community Playhouse

The two points most often stressed by promoters as setting the performing arts center apart from the other entertainment centers are its size (2,500 seats) and its stage facilities

For size comparison Pershing has 7,500 seats, the sports complex 15,000, Kimball 800, McDonnell 1,500 and the Playhouse 400

Ike Hoig of Pershing and Jim Ross of the sports complex both say that the stage productions envisioned for the new center are not suited to their cavernous buildings.

David Fowler of Kimball, Dr. Paul Swanson of McDonnell and John Wilson of the playhouse all point to the quality stage facilities of the center as the characteristic which gives it uses not being served in their facilities

McDonnell and Kimball have no fly loft, the large space above the stage filled with ropes and racks which is used to hang curtains, lights, scenery and for special effects in which something or someone ascends into or descends from the sky.

The playhouse has a fly loft, but Wilson points out that because of its small size it is intended for intimate productions, not the larger scale events planned for the center

In addition, the stage will have other appurtenances not found at the other facilities, such as three double and one single dressing room and orchestra and chorus dressing rooms

There will be an orchestra pit of 27 feet by 50 feet. The entire center was designed with the consultation of Jaffe Acoustics, Inc, which has been involved in other theater acoustical planning.

Architect Larry Enerson, who designed the structure which will fill the empty space between the two buildings, says it should be able to handle any stage production "that comes down the pike "

According to Art Thompson of the Civic Center Corporation, the center will be a selling point for people trying to bring top-flight stage productions to Lincoln.

"Performers want to go to a first-rate place instead of something jerry-rigged to accommodate them " he said

Tomorrow · What is the city going to do with all that space?

Photograph, Page 29

Paper Route Opening

Get lined up now for next newspaper route opening near home. Apply at Circ. Dept. Ph. 473-7341 —Adv.

TOLL FREE

You can call the Journal-Star and place your Classified Advertising from anywhere in the State of Nebraska: 800-742-7385. —Adv.

Carter means time has come to alter U.S. way of life

By Hedrick Smith
(c) New York Times

Washington — At the core of President Carter's televised address to the nation Monday night was the unmistakeable message that the time has come for some elemental transformation in the American way of life.

To some, it may have seemed almost heresy that less than a year after the American bicentennial celebration, here was a new president not repeating historic refrains about manifest destiny or making new promises about the limitless potential of this nation of plenty.

Instead, Carter was deliberately confronting the American people with the harsh news that even in peacetime they must draw limits on their easy-going lifestyle if they are going to avoid "a national catastrophe" in the long run.

"Ours is the most wasteful nation on earth," said the sober-faced President, quietly chiding his countrymen for profligate energy habits "I am sure each of you will find something you don't like about the specifics of our (energy) proposal. It will demand that we make sacrifices and changes in our lives."

In the Carter entourage, fully alert to the political gamble inherent in preaching sacrifices to a nation of consumers in peacetime, there are those who insist that in the post-Vietnam, post-Watergate era, the American public is already conditioned for the news that they must lower their sights.

"The idea that big is bad and that there is something good to smallness is something that the country has come to accept much more today than it did 10 years ago," observed Pat Caddell, Carter's pollster and adviser. "This has been one of the biggest changes in America over the past decade."

Indeed, Gov Jerry Brown of California has stirred a popular following with his "less is better" philosophy, his modest horizons and his austere political style, and the "no growth" economists aroused a national debate earlier in the 1970s. But none before Carter had the power of the presidency to promote policies that will impinge on the habits on the whole nation.

To underscore the urgency of the energy crisis at a moment when it does not seem particularly acute, Carter resorted to the hyperbole of calling this "a problem unprecedented in our history." Actually, several other presidents have challenged the nation with the prospects of dire energy shortages since Franklin Delano Roosevelt first sent Congress an energy message Feb. 16, 1939, warning that "our energy resources are not inexhaustible."

Analysis

Like Carter, both Richard Nixon and Gerald Ford called upon the American people to make sacrifices to meet the energy crisis created by the Arab oil embargo of 1973. But each held out the ultimate hope of "energy independence" or "self-sufficiency" that made their measures of sacrifice sound temporary

The difference now is that Carter, with the program that he will formally present to Congress on Wednesday, intends to impose much harsher sacrifices in the form of sharply higher energy prices and taxes on natural gas, oil and "gas guzzling" cars which his Republican predecessors hesitated to impose.

It is in his deliberate assault on what has been taken for granted as an inalienable right to unlimited use of the passenger car, however large and luxurious, that Carter seems most prepared to force a change in what some people regard as one element of the American Dream.

The President left no doubt that he felt the nation was passing across an epochal watershed. The age of the automobile and airplane travel, he observed, has been made possible by abundant energy. "Nearly everyone who is alive today grew up during this age and we have never known anything different," he said, but the looming shortage of energy is forcing new and fundamental changes in American life.

Although Carter did not say so, it is part of a wider historical process. Just two weeks ago, the Federal Reserve Board reported that the private home — another symbol of the prosperous American standard of living — has become so expensive in this inflationary era that high-income families or those who already have a home to trade in are almost the only ones who can afford to buy a new home now.

Outlining his philosophies Monday night, Carter indicated his desire to put the largest, most wasteful cars beyond the reach of all but the wealthy.

"Citizens who insist on driving large, unnecessarily powerful cars must expect to pay more for that luxury," he warned, in a foreshadowing of the heavy penalties he advocates for large cars as well as the higher gasoline prices that will result from his energy program.

What worries some of the President's closest advisers is that higher fuel and gasoline prices may fall most heavily on rural people who have no alternative to the private car and on the urban people who can hardly afford higher utility bills. To cushion the impact of higher prices, the White House has devised a scheme for refunding some of the new energy taxes directly to consumers.

But what worries the White House even more is whether the President can succeed in persuading the nation that there is no realistic alternative to the changes in the American way of life that he proposes.

In the recent past, other presidents have had the obvious patriotic incentives of World War II, the Korean War, the Cold War or the pervasive crisis of the Depression to rally the American people to sacrifice. No such palpable crisis exists now to reinforce Carter's appeal to the nation

"The real challenge," said Caddell, "is to get the country to do what we have not been able to do for 15 years — to get people to put the interests of the country ahead of their own interests or the interests of their regions. The question for the President is whether he has the popularity and credibility so that people will believe that he is proposing something equitable for all and that he will carry through."

European leaders welcome Carter's plan as courageous

Associated Press

A European automaker predicted on Tuesday that President Carter's energy-saving program will boost U S. sales of small European cars but will also bring competition from a U S. switch to making fuel-efficient subcompacts.

European leaders welcomed Carter's program and called it courageous

Britain's Roy Jenkins, president of the European Community Commission, which runs the Common Market, said during a visit to Washington, "We welcome a fairly alarmist view"

He said the United States and other energy-importing nations have been "too complacent until now"

Danish Minister of Trade Ivar Noergaard called Carter's warning "highly useful" and a move that is "courageous and right" He said efforts to formulate international energy policies would be largely futile if a large nation like the United States were to go on ignoring the energy crisis

An official at Fiat, the big Italian auto firm, commented, "A turn of the screw in gasoline consumption can only help sales of European subcompact cars in the States"

He added, however, that European automakers would find competition tough among themselves and also from major U S manufacturers who would raise the production of subcompacts they have been making since 1975.

In Wolfsburg, West Germany, a Volkswagen spokesman also foresaw increased interest, especially in the diesel-powered car to be produced at the company's new U.S. assembly plant early next year.

Ian Fells, professor of energy conversion at Britain's Newcastle University, said Carter's package was just the medicine Britain needs too and that the British government has "got to be tougher (on energy)"

He added, "The only way to do that is through legislation, although of course this is politically difficult to put into operation because it is unpopular."

Danish radio correspondent Christian Winter compared Carter to Britain's wartime Prime Minister Winston Churchill, saying the President "chose the difficult way, as did Winston Churchill in the '30s."

He said Carter could have taken the easier way of closing his eyes to the problem for the next four years and then dumping it on his successor's lap. But he noted that Britain rejected Churchill's early warnings of a war threat in the 1930s and asked: "Will the American people and Congress listen to Carter?"

The same question was raised by Rome's Il Tempo which said an American president for the first time has given the nation a global energy plan and used his leadership to induce energy conservation

"It remains to be seen, however, if Americans will listen to him," Il Tempo added.

In Britain, Fells said the country is "in a kind of phony war situation. People are saying, 'Oh, there is a disaster on the way but it is far in the future.' But the serious shortages are going to start to hit in the mid-1980s."

School lunch

Thursday

Elementary schools: Oven fried chicken, mashed potatoes, fruit gelatin, bread and butter, fruit with whipped topping, milk.

Junior and senior high schools: Oven fried chicken, mashed potatoes, spinach, beets, juice, tossed salad, fruit gelatin, bread and butter, beef salad, peanut butter or cheese sandwich, vanilla pudding, bar cookies, fruit, milk.

Tokyo flight to start

Minneapolis (AP) — Northwest Airlines said it will begin nonstop flights between Chicago and Tokyo in June.

THE LINCOLN STAR
Vol. 75, No. 172 April 20, 1977

Published each weekday by the JOURNAL-STAR PRINTING CO., 926 P St., Lincoln, Neb., 68501 Phone 432 1234

Second class postage paid at Lincoln, Neb

CARRIER SUBSCRIPTION RATES

In Lincoln or to vacation address, Daily, 75c week, Sunday, 40c week, Daily and Sunday, $1 10 week.

MAIL SUBSCRIPTION RATES

Nebraska Northern Kansas outside of Lancaster Co or to Lancaster Co outside of the carrier boy area

	Daily	Sunday	Both
52 Wks	$33 80	$20 80	$54 60
39 Wks	25 35	15 60	40 95
26 Wks	16 90	10 40	27 30
13 Wks	8 45	5 20	13 65

To other states Daily 70c week, Sunday 40c week, both $1 10 week

Associated Press is exclusively entitled to republish all local news printed in this newspaper and all other AP dispatches

Member Audit Bureau of Circulation

Take a bite on us!

A new idea from Jeno's that's 100 years old! Thick Crust Pizza made with Italian Style bread dough for a crust that's Jeno's tenderest. Go on! Sink your teeth into Jeno's tender thick crust, spicy meats and gooey cheese. Savor every morsel of olive and pepperoni. Jeno's new Thick Crust is a meal in itself. Clip the coupon and try Jeno's new Thick Crust tonight!

25¢ OFF
JENO'S
THICK CRUST PIZZA

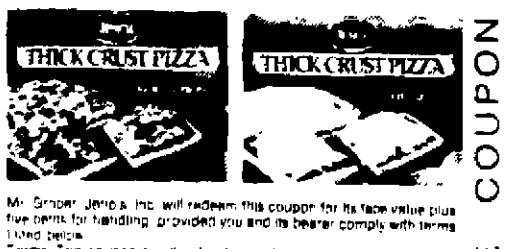

Mr. Grocer: Jeno's, Inc. will redeem this coupon for its face value plus five cents for handling provided you and its bearer comply with terms listed below.
Terms: This coupon good only when redeemed from a customer for the specified product. Grocer should be prepared to show invoices on request for purchases sufficient to cover coupons redeemed. Coupon may not be assigned or transferred and is void where prohibited, taxed, restricted by law, or if reproduced without written consent of Jeno's, Inc. Cash value 1/20¢. Good in U.S.A. only. Any sales tax on the specified product must be paid by customer.
For payment, mail to Jeno's, Inc., P.O. Box 6264, Duluth, Minn. 55806
Limit one coupon per package
38008
STORE COUPON

Congress gets preview of planned gas tax rate

Washington (UPI) — President Carter gave members of Congress a preview Tuesday of tax plans that might add 57 cents a gallon to gasoline prices by 1988 and other tough energy conservation measures that could change the life of every American

Carter s proposals, outlined in a White House briefing by energy adviser James Schlesinger, won bipartisan praise mixed with forecasts of extreme controversy

It's a tough program and he's going to have trouble selling it to both Congress and the American people," said Rep Abner Mikva, D-Ill "But from the figures used, I m convinced its absolutely necessary "

Aside from widespread hostility to the gasoline tax proposal, which several lawmakers said Congress probably will reject, virtually the only opposition to Carter s plan came from representatives of oil producing states who said too little emphasis was placed on expanding domestic production

Sen Dewey Bartlett, R-Okla , said the proposals would be for the country, a disaster, for our state, a catastrophic, cataclysmic calamity

Schlesinger s White House meeting with some 35 Democrats and Republicans, less than half the number invited, set the stage for Carter to announce his entire new policy Wednesday night before a nationally televised joint session of Congress

House Speaker Thomas O Neill said he would create a committee of 25 Democrats and 12 Republicans Thursday to start work on the President s proposals and said he hopes the House can complete work on the plan "by the latter part of September

The President launched his weeklong campaign for a major shift in U S energy policies Monday with an unsmiling televised talk to the nation in which he warned that the energy crisis is real and that ' the moral equivalent of war must be declared on energy waste He will close the campaign with a televised news conference Friday

A presidential spokesman said that as of 1 30 p m Tuesday the comment office" of the White House had received 605 telephone calls 379 favoring the President s energy appeal, 118 expressing opposition and 108 offering suggestions or comments

Republican leaders pledged to back Carter s plans as much as possible, but they also called on the television networks to donate 30 minutes of free prime time for a GOP alternate viewpoint during this critical period

Schlesinger s congressional briefing provided the first official view of what Carter will propose Wednesday Members of Congress said after the briefing that the plan included

— Authority to boost gasoline taxes by a nickle a gallon during each year from 1979 through 1981 in which consumption increased by 1% or more, plus authority to add another nickel during each year from 1982 through 1987 in which consumption did not decrease by 2% Carter's goal is to cut gasoline consumption by 10% in the next decade Failure to do so would drive up the price as much as 50 cents a gallon

— A tax to raise the price of so-called "old domestic crude oil from $5 25 per barrel to $11 28 by 1979, a move that would add another 7 cents per gallon to gasoline prices no matter what happened to consumption and also would drive up consumer costs of other petroleum products After 1979, all domestic oil would be allowed to rise to meet the world price

— Tax rebates which Schlesinger did not describe, designed to return revenues from the oil and gasoline taxes to low income Americans The tax revenues from the higher gasoline levies alone could total $58 billion a year by 1988

— Setting a price ceiling of $1 79 per thousand cubic feet for all natural gas, and extending federal price controls to the presently uncontrolled gas produced and sold within the same state Prices on some intrastate gas would be rolled back from levels of over $2 as existing contracts expire

— Placing a tax on gas-guzzling cars, but offsetting it with a tax rebate for cars that get very good gasoline mileage Schlesinger did not spell out the size of the taxes or rebates

— Forced conversion of industries and utilities to coal from oil and natural gas, but phased in over a long period of time so clean-air controls can be installed and coal transportation problems can be solved

— Tax incentives for home weatherization, new building standards and mandatory appliance standards for energy efficiency

Carter's goals for 1985, in addition to a 10% curb on gasoline use, included slashing energy growth by more than half to less than 2% a year and cutting the use of foreign oil in half He said meeting those goals would require painful sacrifices that would change every American s life

It is a very intricate program and to operate effectively all those intricacies have to mesh together, said Rep Clarence Brown, R-Ohio 'The least likely to survive Congress would be the gasoline tax and the extension of federal controls to intrastate gas '

Strip mine bill sent to floor

Washington (UPI) — A House committee Tuesday approved federal strip mining legislation endorsed by the White House and designed to return coalfields to their approximate original appearance

The vote was 33 to 9

The bill would

— Establish a fund to reclaim abandoned mined lands, financed by a 35 cent per ton fee on all strip mined coal and 15 cents a ton on deep mined coal

— Prohibit retention of "highwalls" — nearly vertical rock formations similar to highway corridors cut through mountains — after reclamation

— Impose particularly strict criteria for mining steep slopes, generally found in Appalachia

— Restrict surface mining on prime agricultural lands and in national forests

Environmentalists angered at abuses that ravaged the mountains of Appalachia, have waged a seven-year effort to win enactment of such legislation

Unlike past bills however, this one would allow the mountaintop ' mining on steep slopes — slicing the top off a mountain, leaving a level spot — that is prevalent in Appalachia

It would also allow some mining in arid valleys of the West that have underground water

Proponents claim the bill will end a long period of uncertainty in the coal industry during which Congress and previous administrations fought over its provisions

This bill will turn them loose to mine the coal, said House Interior Committee Chairman Morris Udall, D-Ariz

Udall and other writers of the legislation said the measure would not conflict with President Carter s energy goal of increasing coal production by two-thirds

The bill differs only slightly from versions twice vetoed by Gerald Ford, who claimed they would cut coal production and increase unemployment

Earlier this year, Interior Secretary Cecil Andrus and Federal Energy Administrator John O Leary testified before Senate and House committees in support of the legislation, with only a few recommended changes

Udall said he had arranged with the House leadership to have the bill brought up for floor action April 28 A Senate committee is considering similar legislation.

Personalities

Court: Junior as good as senior

Fifteen - year - old Kimberly Clark must be permitted to take part in June graduation ceremonies at a suburban high school in Columbus, Ohio, according to a court ruling

The school board had told Miss Clark, who finished the school's four year curriculum in three years, that she could graduate but not take part in the ceremonies because she was considered a junior

Wayne Newton sues promoter

Singer Wayne Newton has filed suit against a Minneapolis promoter for $26,000 which he says the promoter owes him for two concerts at the St Paul Civic Center last November

Lung pierced, but patient stable

Vera Glover, 65, who survived impalement on the steering column of her car, is in stable condition and making "excellent progress," a hospital spokesman said Monday

Haley incredulous at Pulitzer

Alex Haley exclaimed, "I'll be damned That's incredible!" on learning Tuesday that his best-selling book, "Roots," had received a special Pulitzer Prize

Longshoremen's president retires

Harry Bridges, faced with mandatory retirement but still feisty, is stepping down as president of the 60,000-member International Longshoremen's and Warehousemen's Union in Seattle He is 75

Carter favors crop support hike

Washington (AP) — President Carter has agreed to support higher federal price supports for major farm crops for the next four years, Agriculture Secretary Bob Bergland said Tuesday

The new levels will more than double the potential cost of the farm programs the President submitted to Congress less than four weeks ago That proposal would have cost just under $1 billion a year whereas the new administration program is expected to cost about $2 billion

The news was greeted with smiles and quick action by the Senate Agriculture Committee which reportedly has been under pressure from grain grower groups to amend the original Carter proposal

The committee quickly gave tentative approval to a $2 28 per bushel target price for corn — 53 cents higher than Carter originally proposed and still 28 cents higher than the President has indicated he will support

Target prices are the minimum price the government believes farmers should get for their crop If the actual price falls below the target price, the government makes up the difference with direct payments to farmers

The committee also tentatively approved a $2 per bushel minimum rate for corn price support loans with a mechanism to keep the rate at 85 per cent of the target price over the next four years

The new administration package calls for a 1978 wheat target price of $2 90 a bushel — up 30 cents per bushel from the original target price It also calls for a target of $7 20 per 100 pounds for rice, up from $6 75, and 50 cents per pound for cotton, up from 47 5 cents

The current target price for wheat is $2 47 while the target for rice is $8 40 and the target for cotton is 47 8 cents

Senators back Carter loan plan

(c) New York Times

Washington — President Carter won an important Senate test Tuesday for his ideas on how the United States can best advance human rights through its dealings with international financial institutions

Without dissent the Senate Foreign Relations Committee rejected language the House had approved that would require American representatives on the World Bank and other lending agencies to vote against credits for governments that violate human rights

The Senate bill would require only that the American officials use the voice and vote of the United States to bolster human rights

We're good. And fast.

In many cases we'll have your new glasses ready in just one day

PEARLE vision center

The Happy Face Place

LINCOLN—1132 O Street Tel 432-7583 and Gateway Mall Tel 464-7416

SAVE 30¢ ON CORN KING BACON. OR SAVE 20¢ ON WILSON'S CERTIFIED FRANKS.

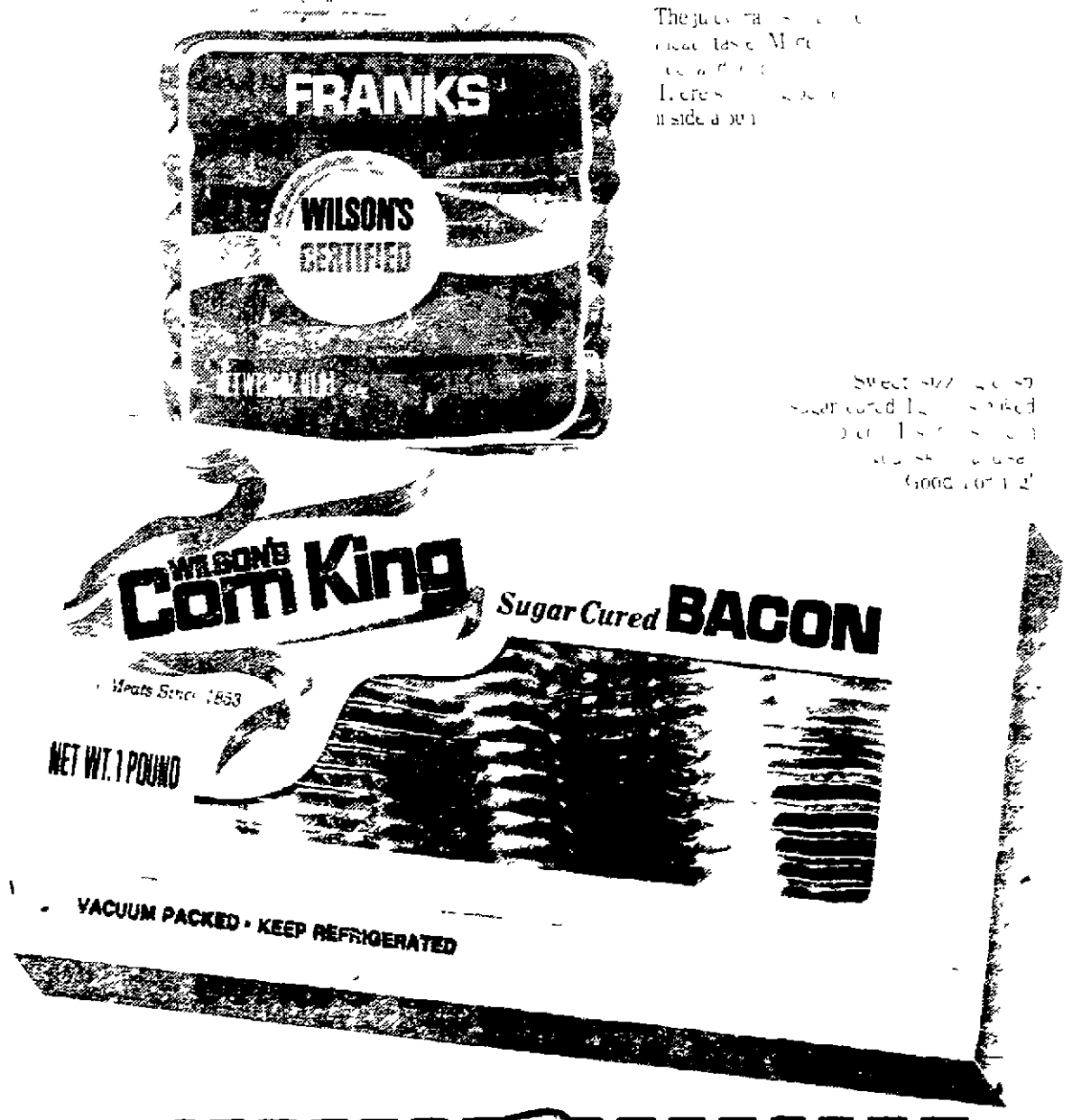

SAVE 30¢ ON CORN KING BACON.

STORE COUPON

June 19 1977 171 AP

STORE COUPON

SAVE 20¢ ON WILSON'S CERTIFIED FRANKS.

SAVE 18¢ INSTANTLY

552341

SAVE 18¢ on any Nestea® product.

TO THE DEALER

FOR REDEMPTION PRESENT TO OUR SALESMAN OR MAIL TO THE NESTLE COMPANY INC P O BOX 1490 SLW CITY N C 27588 COUPON GOOD ONLY IN U S A LIMIT ONLY ONE COUPON MAY BE REDEEMED PER UNIT OF PRODUCT PURCHASED GOOD ONLY ON NESTEA® PRODUCTS ANY OTHER USE CONSTITUTES FRAUD EXPIRES SEPT 30 1977

18¢ STORE COUPON 552341 18¢

After years of profligacy, judgment day arrives

Monday night President Carter set the stage for the presentation of his energy program to Congress; tonight he fleshes it out in detail. And soon the scattered shots of opposition will become a fusillade of concentrated fire.

Short of preventing war, the President said Monday, conserving dwindling supplies of energy will be the greatest challenge facing Americans in their lifetimes

A majority of Americans did not believe the energy problem to be a very serious problem before the President's appeal The reaction to his speech at the grass roots level is not easy to determine, nor will it be readily apparent. For immediate reaction, one must look to the special interests, who fear a wrench will be thrown into the machinery of business-as-usual, and to Congress, where constituent interests and political sensitivity have already brought yowls of protest against anything that demands sacrifice Sometimes Congress is in tune with what the people are thinking, but sometimes it is not.

The problem for Carter is that in this demanding, historic challenge there was no energy Pearl Harbor to spur popular support for his declaration of war.

Instead of one "day of infamy," we've had years of profligacy, enjoyed by all. The energy binge and the pleasant lifestyle it produced is hard to get mad at or serious about

And if people do react, one of their first thoughts is bound to be about Carter's promise that the program will be fair.

Whatever is outlined tonight, people will still be skeptical about the prospects of across-the-board sacrifices. There will be crimps in the style in which the poor and the middle class live, but will the wealthy be affected by the need to conserve or will they merely pay a penalty they can hardly feel to continue to waste? Will business management and stockholders sacrifice, or will costs merely be passed on to consumers as they always have been? Will homeowners be the only ones pushed into paying for energy efficiency? These questions will obviously make a skeptical people more skeptical and cynical

But there can be no doubting that the problem exists. Wags have dubbed this Carter's "the sky is falling" speech. The thing about it is that the sky is really falling, in the area of energy resource supply

And the President is headed in the right direction in making conservation the keystone of his plan As the President said, conservation "is the quickest, cheapest, most practical source of energy"

It is not painless, but what practical alternative is painless?

There is some talk, mainly among Republicans, that there should be more of an emphasis on increasing production of energy to relieve the energy shortage

What that means to us is simply pumping it out of the ground at a faster rate, using it up faster, giving us less time to develop the "unconventional sources of energy" which will fuel our society in the next energy age

A program based on conservation and with healthy attention at the same time to environmental protection, seems to us to be the most practical as well as the moral approach to preventing the energy problem from swamping us.

But the people with blinders on, those who insist on following the path of least resistance, people who believe that sacrifice is a political liability to be shunned at all costs, even the loss of our position in the world community, will be nipping at Carter's heels every step of the way.

Our price: $175

Russell Baker

New York — The $50 tax rebate for lower-bracket Americans may have been bad economics as its business opponents argued, but the simpler fact behind its defeat was that nobody who matters to the Congress wanted it.

Congress, after all, is seldom deterred by a nice regard for economic principle when persons with clout come rapping on the Treasury door. If the political muscle of the boon craver is big enough, Congress usually discovers sufficient economic cause for granting the handout Witness its juggling of the tax law for the benefit of tycoonery and its gifts to favored armaments manufacturers who lack business skills to survive in the market place without federal gifts

If the impecunious millions for whom the rebate was proposed had wanted their $50, Congress would have come across Having just voted itself a $14,000-per-head pay raise, it could scarcely have refused without inviting Sicilian vengeance

Instead, lacking any public pressure to put the checks in the mail, it found itself in the rare political position of enjoying the best of both worlds. By rejecting the President's proposal, it not only stood forth as champion of sound economics, but also capitalized on an opportunity to take some skin off the President's nose

It has been sulking ever since Carter threatened to cut back on the congressional gravy supply by diminishing the flow of federal money for water projects. Killing the $50 rebate became a painless way of showing the President what Congress could do if the White House did not keep its snout out of the congressional trough

Almost all politics is about who gets the money. When there is no politics, it is usually because there is no money to be gotten Congress wants to get the money for its water projects, so it practiced politics on the President It felt no political pressure from the putative recipients of the $50 checks, and the obvious conclusion is that the great American majority did not regard $50 as money.

To the poorest among them, it would doubtless have been a welcomed sum, but the poor carry a very small stick in American politics.

For the majority, however, $50 is a trifling sum these days. Depending on where you live, it will buy between two and three bags of groceries. Or 75 gallons of gasoline Three shirts One dinner for two in a restaurant with a bottle of wine Seven long-play records Take your choice.

Every man has his price, the sages say, and the $50 rebate was widely perceived as a dole distasteful to all enterprising Americans, a dole whose acceptance would amount to a sellout Not many people were willing to sell out for three bags of gorceries Indeed, the sum was so negligible that most probably did not even regard it as a temptation and, so, never got around to wrestling with conscience.

In short, the rebate ended up without a constituency.

This raises the question of what the American's price is. Would $100 have ignited political fires under the Congress? $500? The amount of time and energy Americans spend agonizing over tax returns to reduce their due bills suggests that there is a critical sum at which the national money consciousness becomes inflamed.

These arcane tax exercises, after all, aim at getting a rebate just as shameless as the $50 rebate the Carter plan proposed to distribute. In the struggle to get it, we are not deterred by moralists asking where we think it's going to come from. We know the answer to that. It is going to come from some poor boob who isn't as good at doping the tax forms as we are. We abandon the albatross of economic principle and, like Congress fighting to protect its gravy, go after what is vital to us

The question is at what critical sum does self-interest override principle? Obviously, it is higher than $50 for most people. Just as obviously, the figure loses its power if it becomes too high In 1972 the nation was appalled when George McGovern's negative income tax proposal was represented by his enemies as a scheme to "give everybody $1,000." It's always been said that Americans were repelled by the bad economics of this scheme, although it might just as sensibly be argued that in their natural wisdom they knew very well that no politician was going to give them $1,000 and took McGovern for an even more transparent fraud than the usual mine-run politico

In any case, $1,000 is too high to get Americans engaged, and $50 is too low The magic figure lies somewhere between, probably at around $175, the sum which one might pleasantly conceive a politician's granting and, at the same time the sum just large enough to be slightly useful.

(c) New York Times Service

Dim the lights, please

Lincoln City Councilman Bob Sikyta, one of the more vocal members of the council on the subject of government leadership in energy conservation, is pushing a moratorium on the installation of new street lights. Symbolically, his concern has merit.

Sikyta argues that street lighting installation be stopped until new lighting standards are adopted. Proposed new standards are now in the works. He apparently has support from other council members for the moratorium proposal, which will be voted upon next week.

It is argued that current brightness levels are too high and lighting too intense, contributing to energy waste and the image of government as an energy squanderer.

With proper consideration given to safety and crime factors, perhaps street lights could be toned down a bit and more of them turned off.

Such action probably wouldn't save much energy — street lights don't use all that much compared to total energy use — but it would be a highly visible action which would declare government actively on the side of energy conservation.

This attention to conservation practices is most welcome.

Trouble for one Meany

Virginia Payette

New York — When George Meany says his biggest worry is jobs, you better believe him. He could be talking about his own

Ironically, by helping Jimmy Carter get the work he wanted so badly, the crusty old labor czar lost a lot of clout as bossman of the AFL-CIO His job record hasn't been so good lately.

In fact, he's batting zero He knows it and he doesn't like it And he s aware that the young lions are growling that maybe it's time for Old George to go. Gracefully, if possible, but the sooner the better.

For Old George, the timing is bad. At 82 and after a quarter of a century of dominating the labor scene, he may be more than ready to pack up his tools. (If he didn't forget to bring them)

Still, he wants to go out in some kind of glory. Which he hasn't seen much of since that unpredictable whippersnapper sat down in the oval office

Mr Carter has been a great disappointment to Mr. Meany, who, after years of Nixon and Ford, figured he finally had the best Democratic president money can buy.

But Jimmy refused to stay bought One labor rebuff after another came winging out of the White House Lots of smiles and polite talk . . and then zap.

As usual, Mr. Meany took it personally Words like "shameful," "disgraceful" and "betrayal" peppered his public pronouncements

Every loss has brought with it a little less power for organized labor And to most everybody s way of thinking, Meany is "Mr. Labor," a sentiment he doesn't exactly go out of his way to shoot down.

But that image is full of holes these days. And the younger labor leaders are beginning to twitch and talk among themselves about maybe George has "been to the mountain one too many times"

His latest defeat on the minimum wage proposal was a double blow Not only did his ex-buddy pass up his demand for $3 an hour (just for openers), other folks are beginning to catch on to why Meany wants a higher minimum wage.

And that wasn't part of his plan

The real reason labor is lobbying for more money at the bottom of the scale, say Meany critics, is that it's a cynical gimmick to wangle higher wages for its skilled workers.

And it's getting tougher for union negotiators to wring fat pay increases out of employers when the labor pool keeps growing

Meany was counting on his minimum wage demands to furnish him with a maximum weapon. By narrowing the gap between skilled and unskilled wages, he hoped to win big at the bargaining table.

Never mind studies that show a minimum wage creates more unemployment than it cures. Or that it works particular hardship among teenagers. Mr. Meany's interest is in promoting the power of organized labor

Mr. Carter did toss him one crumb. Just to prove he is not altogether unmindful of the rules of the political playoff game He agreed to let the minimum wage be indexed to go up automatically when other wages do

But he limited the indexing to 50% of the average hourly wage in manufacturing. That infuriated Meany, too, he wanted 60%.

Not only that, he can read the handwriting on legislation as well as anybody else. He knows what these defeats mean to his dream of unionizing the South and of killing the right-to-work laws that let states ban union shops.

Then there was the lowest blow of all

While he and other labor leaders were twisting congressional arms to pass the common site picketing bill (which would have let one union dispute close down an entire building project) rank-and-file union members were firing off letters to the congressmen to vote it down.

Which they did, 217 to 205.

Some days it's tough to earn a buck Even for Mr Meany, who earns 90,000 of them a year. Not yet indexed

Copyright 1977 U F Synd

More vacation for Dad

Today's Mail

We think so, too

Lincoln, Neb.

I think there should be a law about vacations for people who work My Dad is an architect and for a vacation, he gets only three weeks in the summertime

I think other people who work get about the same amount of holidays and I think if a person works hard, he should get at least two months for summer vacation.

DEVIKA R SETH

Humane Society conflict

Lincoln, Neb.

On April 4 my wife was attacked and bitten numerous times by a German shepherd when she approached a farm house outside the city limits to ask for help with an automobile problem. Since the bites had broken the skin, we notified the sheriff s department which in turn instructed us to notify the Humane Society, as the Society has a contract with Lancaster County for animal control.

I informed the Humane Society April 5 of the incident and was told that it was my responsibility to return to the farm and find out if the dog had been vaccinated for rabies I informed the staff member with whom I had been speaking that I did not wish to risk the possibility of another attack at which point I was put in touch with the director, Bernard Patton I explained the incident once again, and Mr Patton also informed me that it was my responsibility to determine if the dog had been vaccinated When I attempted to explain to Mr Patton that it would be considerably safer for an experienced animal control officer to investigate the situation his only reply was "Why should I risk it?"

Fortunately the sheriff's department located the owner of the dog and County Commissioner Jan Gauger instructed the City-County Health Department to determine if the dog had received rabies shots

The question still remains however, why must other agencies be called upon to provide services which the Humane Society has been contracted by county government to perform? Having reviewed the contract with Ms. Gauger, it is apparent that the Humane Society was grossly negligent in the handling of this case. Mr Patton s unwillingness to fulfill these contractual duties and the open antagonism he expressed toward my request for assistance in handling this matter are reminiscent of the problems city government encountered in its dealings with the Society and its director, problems which ultimately led to the termination of the Society's contract with the city of Lincoln

County government currently pays the Humane Society $600 per month to act, among other things, as an agent of the county in the rabies control program. I suggest that until such time as Mr Patton decides to direct the Humane Society to honor all contractual agreements, all funding by county government should be withheld It is senseless to pay tax dollars for services which the Humane Society in spite of written agreement chooses not to provide.

ERIC J. BYORTH

Editor's note: Bernard Patton, director for the Humane Society, has the following response to various points. He says the society was willing to go to the Marlin Larson home to determine if the dog which bit Mrs. Byorth had been vaccinated or not. They said that if there were more than one dog, someone would need to go along to point out which dog had attacked In a telephone conversation with Mr. Byorth, Mr. Patton attempted to learn just which farm it was and where it was located. He said that Mr. Byorth was less than co-operative, became angry and finally hung up. Mr. Patton then called the sheriff's office for assistance, gave the name of the complainant and telephone number to Deputy Christenson, who subsequently was able to establish from the dog's owner that it had had proper rabies shots, and the matter was properly cleared up.

Enforcer and breaker

Lincoln, Neb.

I wish to complain about highly unethical actions by officers of the Lincoln Police Department.

Of these violations, there is one in particular, the use of flashers to avoid stopping at a traffic light. I realize they may have been called to duty, but I have seen them within one to three blocks away with their flashers turned off. I know this may have been a coincidence, but I have seen this happen three times in the past three months

Another violation I have noticed more than once is driving at excessive speeds for apparently no reason I have driven down Ninth and Tenth Streets and more than once have been passed by an officer and left in his dust I checked my speed and was going the speed limit If they were going on a call, why weren t their flashers or sirens going? On these days, traffic was so congested I was able to catch up with them Within the traffic, the officers didn't seem too concerned

Another violation I have seen several times (at the same location) was an officer s parking his car illegally just to be near where he was eating I cannot think of any excuse for this

I must say, if people are to respect the law the ones placed in charge of enforcing those laws should respect the laws as well Young and old alike are going to think, if those enforcing the laws aren t obeying them then why should they?

It is my opinion the Lincoln City Police Department has been abusing its authority instead of using it

ROBERT C FYFE

Stenos resent robot role

Phyllis Battelle

New York — Most competent secretaries today see their professional lives changing — for the worse

Their employers, viewing their dissatisfaction, are frustrated and uncertain how to "handle" their secretaries

The stand-off has nothing to do with salaries, secretaries earn more than ever before in history

"The problem is that an increasingly large number of secretaries are extremely dissatisfied with their lot, and are asking 'What s in it for me? When do I get to be a boss?'

Unless management begins to answer those two questions satisfactorily," says Laurel Giblin, manager of placement services at American Express, "Discontent is going to continue causing high turnover, low quality paperwork and plenty of charges of unfair employment practice"

Secretaries feel they should be regarded as intelligent employes with career potential and see themselves being treated like those women in "The Stepford Wives" a movie and novel in which housewives are portrayed as robots programmed to service men The secretaries feel like robots for several reasons In case any executives are reading this, here are their secretaries chief complaints

Number One — My boss doesn t know how to manage a secretary. In a single afternoon, I am alternately treated as a surrogate wife, a servant, a best friend and an automaton"

Two — Bosses seem less concerned with skills and training than they are with personality, looks and compatibility. This attitude is widely resented

Three — Secretaries are most deeply frustrated by a lack of promotional opportunities. They may be given compliments and raises, but they contend that their organizational skills and their personal contact with all levels of management and their accrued knowledge of the organization make them natural candidates for the step up into management training Yet consistently, they are overlooked, while inexperienced college graduates usually are chosen to fill those positions

Is there a reasonable answer? Well, at least there are guidelines toward a solution . . .

The most important first step is for bosses and secretaries to establish "open communications"

After that, bosses can ease their own consternation and get more effective work from their secretaries by following three Giblin-designed routes to better personnel relations

(1) Define the employe s role Clear specification of typing, filing and administrative work will let the secretary know what is expected

(2) Establish performance standards After a boss determines what percentage of his secretary s time is used for dictation, administrative details, etc, he should set criteria and goals for each job category

(3) If the goals are met — think about and plan upward mobility. A secretary won't feel like a robot if she knows that some day she can move out of the rut (she may even like the employer and the rut so much, she'll decide to stay) Move her toward the job that she seems most qualified for, in lines such as personnel recruiting, employe relations, sales or administration.

Changing the old practices — when a secretary was a secretary for life — won't come easily to many businessmen. But Ms. Giblin insists it has to come. Clerical and stenographic work as a lifelong career have lost their charm.

"Organizations," says Ms Giblin, "need to recognize the new dynamics of the boss-secretarial relationship They must see the secretarial job realistically, as the secretary sees it — as an evolving profession with the potential for change and growth"

Ten years ago, the president of an international secretarial employment corporation told us, If women would stop being so emotional, they could be streaks ahead of men in business If the day ever comes when secretaries become as emotionally cool as they are efficient, then the 'perfect secretary' will no longer exist

she ll be president of the company

The day could be coming soon.

Dist. by King Features Synd.

'Going too far' in Africa

Tom Wicker

New York — Ambassador Andrew Young has been bearing up pretty well under the storm of controversy he's been arousing with his undiplomatic candor, but even he must have been glad to hear himself roundly praised the other day for being a "refreshing" voice in world affairs.

It happened at the annual dinner of the Detroit branch of the NAACP, at which Young was the featured speaker. Gov. William G. Milliken, Mayor Coleman Young and both Michigan senators lauded the ambassador for his outspokenness. Even Republican Sen Robert Griffin took that line although he qualified it by saying that he'd "be the first to say that he goes too far."

Well, that's not the worst sin an ambassador or anyone else can commit. "Going too far," by its very nature, is never normal or usual, and the world is so nearly run by normal and usual people saying and doing normal and usual things that it's not only "refreshing" to have someone like Andy Young sometimes "going too far," it's also useful. People who speak out, break the rules, shake things up, often are required to get things done in a world of bureaucratic procedure, cliche thought and conventional wisdom.

Candor, of course, is a quality often admired less for itself than for what the speaker is being candid about. Thus, some who loved it when Daniel P. Moynihan used the post Young now holds for candid criticism of Third World attitudes profess themselves appalled when the current ambassador raises the subject of British racism or counsels calm on the question of Communists in Africa. As was the case with Moynihan, critics of Young are mostly opposed to what's being said, rather than to the candor of the statements, just as the supporters of both ambassadors tend to be those who agree with them.

Diplomacy, moreover, is all too often the art of avoiding reality. In their different approaches, both Pat Moynihan and Andy Young have called attention to certain world realities that Americans avoid only at their peril This seems a particularly appropriate use of the United Nations, which if it were not a forum for discussion and debate and the airing of all sides of a question would be scarcely anything at all.

In calling so much attention to African affairs, Young may also be performing something of an educational role. Just as President Carter has been doing on the subject of arms control, Young has been publicly raising some of the questions and complexities that have to be dealt with in Africa — for example, the meaning of Cuban troops in Angola. Professional diplomats and those who like to portray foreign affairs as some sort of arcane science too intricate for ordinary mortals may regard this as amateurish blundering, but the long-run result is likely to be an American public better aware of what its government is doing in the world, and why.

Actually, the most consequential of the remarks for which Young has been criticized do not appear on examination to be much, if at all, out of line with Carter administration policy Some Americans may have thought it scandalous that their U.N. ambassador should describe those Cuban troops as "a force for stability" in Angola, but Carter told a group of editors and broadcasters last week that he agreed with this view. The Cuban intervention, he said, "obviously stabilized the situation and I think the present Angolan government is likely to stay in power."

Carter still wants Fidel Castro to bring his troops home, and probably doesn't much like Angola's Marxist government, but that doesn't require either him or Young to ignore the reality of the Cuban presence and its effect. And Young's warning that Americans should not be "paranoid" about Communists in Africa seems also to be reflected in Carter administration policy. Just Sunday, in Morocco, Under Secretary of State Philip C Habib, in a news conference on African affairs, studiously avoided displaying anything resembling such a paranoia.

The United States, he said, wanted Africa to solve its own problems without American interference; and in Zaire, particularly, the armed invasion of Shaba Province by dissident tribesmen, even though they are based in Angola, should be handled "in the African context" Any further American aid to Zaire, he said, would consist of "nonoffensive" supplies

Carter told the editors and broadcasters that he had asked Vice President Mondale to "particularly concentrate" on formulating American policy toward Africa. Some of them took this to mean that the President was trying to "rein in" Ambassador Young. Maybe so, but what's known of Mondale's views on Africa and the world do not suggest that he would differ much with anything Young has said or done so far; so his assignment to African affairs might as easily mean a reinforcement of the U N. ambassador.

Besides, if Habib's remarks in Morocco accurately described the general outlines of the administration's attitude, Young has already had a major effect on it It's a long way from Henry Kissinger's contemptuous approach to Africa as no more than a chess board for super power game-playing to a determination to deal with African problems "in an African context" If Andy Young's part in moving the country in that direction was "going too far," he can nevertheless take much satisfaction from it

(c) New York Times Service

Strange bedfellows still married

Jack Germond
Jules Witcover

Washington — Like Elizabeth Taylor's marriages, they said it would never last — the wedding of liberals and conservatives against campaign finance reform legislation. Talk about your strange bedfellows: Eugene McCarthy and James Buckley, the American Civil Liberties Union and the American Conservative Union.

But here it is another year and, despite a series of setbacks in the courts, the same players are forming a Coalition for Open Politics with McCarthy and Buckley as co-chairmen of the advisory committee and David Keene, late of the Reagan and Ford 1976 campaigns, as executive director. The group has dispatched questionnaires to all members of Congress in an attempt to cull out enough troops to take an effective stand against extending federal subsidies, now available only for presidential elections, to Senate and House races

Despite the generally favorable reviews given the 1976 law, Keene sees hope of blocking further federal financing of elections For one thing, he contends, the original program was passed right after Watergate, when the spirit of reform enveloped Congress And Keene detects a growing number of congressional complaints about the functioning of the Federal Elections Commission, which administers the system and would oversee the financing of congressional campaigns.

(c) 1977 by The Chicago Tribune-N Y. News Syndicate, Inc

Fenton Rexall Drug
SPRINGTIME VALUES!
1901 O St. Phone 477-1802

Nuclear power about-face dazzles

Ron Hendren

Washington — Critics of President Carter, some of whom have maintained all along that the man keeps a forked tongue tucked away carefully in a corner of his cheek, are saying I told you so, thanks to an admission last week that the administration is considering a speed-up in the licensing of nuclear power reactors.

Up until now Mr. Carter has firmly maintained the position that nuclear power is not the big answer to the country's energy problems, and that a proliferation of atomic reactors should be viewed as something to do when all else fails.

Now, energy czar James R. Schlesinger has leaked out the proposition that perhaps all else has failed, and maybe the time has come to get the Nuclear Regulatory Commission (NRC) to speed up its licensing procedures, which normally require about two years.

What makes that proposal astonishing is that the NRC is an independent agency set up to remove political considerations from atomic energy questions. It was established for the very reason that the old Atomic Energy Commission (AEC) couldn't effectively and objectively regulate the industry it was essentially committed if not wedded to

Even so, the NRC has had a rough time of it. Many of the staff people from the regulatory arm of the AEC simply moved their operations over to new offices and began picking up their pay from a "new" agency. A change of name often protects the guilty as well as the status quo.

But give credit where credit is due: Many of the NRC regulators have tried diligently to do a conscientious job of preventing the nuclear industry from running amok, and opening plants helter skelter, sparing neither the environment nor human safety.

That they have met with some small success if evidenced by the industry's dissatisfaction.

That the industry could get Schlesinger to join its ranks — and presumably, not viewing himself as a point man like Andrew Young, he checked with somebody at the White House before voicing this dramatic departure in Administration views — is evidence that big power money has made some headway in high places.

That doesn't sound like the Jimmy Carter of two years or a year or six months ago, or even of last week. Before he turns completely around, the President would do well to tell us when and how, in his judgment, all else failed — and failed overnight at that

(c) 1977, Los Angeles Times Synd

MONTGOMERY WARD PAINT SALE

Wednesday thru Saturday

1/2 price on "One-Coat" outdoor.
4.99 Reg. 9.99 gallon.
• 1-coat latex flat in 7 colors
• Dries fast • Soap/water cleanup

Save $2. "Fresh Cover" interior.
• Latex flat in 10 colors
• Easy-care washable finish
• Soap-and-water cleanup
2.99 Reg. 4.99 gallon.

Save $4. "Life" 100-color latex flat interior covers in just one coat.
• Washable, durable finish
• Spot-resistant, colorfast
• Soap-and-water cleanup
7.99 Reg. 11.99 gallon.

Save $5. "Acrylic Latex" 60-color outdoor flat covers in 1 coat.
• Withstands harsh weather
• Mold-and mildew-resistant
• Soap-and-water cleanup
7.99 Reg. 12.99 gallon

Save 25%
Wards exclusive wallpaper books.
We have over 400 patterns and textures in 3 versatile books. Come in now. See all our styles on sale.

Save $1
Mobile home roof coat won't crack or peel.
Reflects sun's rays to help keep home cooler. Reg. 5.49 4.49 gallon.
5-gallon can 19.99

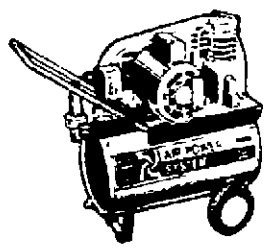

Special buy.
½-hp compressor with 7½-gallon tank.
Delivers 1.5 scfm at 40 psi. Max. 100 psi $99

1/2 price
Wards gloss-finish oil-base floor paint.
Gloss finish for metal, wood, concrete. Use indoors or out Reg. 10.99 5.49 gallon.

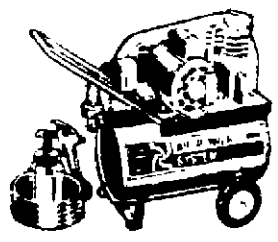

Save $60
Our 1-hp sprayer and compressor outfit.
4.2 scfm at 40 psi. Spray gun and 15' hose Reg. 259.99 $199
Reg. 309.99 2-HP $269

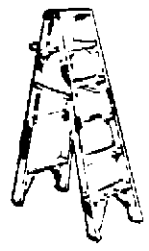

Save $12
Wards 6-ft light-duty aluminum stepladder.
Non-skid feet 3-inch ribbed steps UL listed Reg. 33.99 21.88

SAVE NOW AT WARDS LOW PRICES—USE CHARG-ALL

Homework? We can help. MONTGOMERY WARD

Gateway 61 & "O" St. 464-5921 STORE HOURS. Mon. Wed. Thur. Fri. 10-9 Tues. Sat. 10-6 Sun 12-5

OPEN DAILY 10-10; SUN. 10-7 WED., THURS., FRI., SAT.

Kmart ... gives satisfaction always

CYCLE DISCOUNTS

CYCLE POLISH
Our Reg. 1.35
Cleans, polishes, protects aluminum. 2.5 ozs.* 99¢

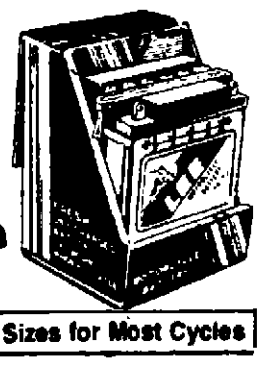

Sizes for Most Cycles

Dry-charged, with electrolyte pack, shielded terminals Most motorcycles.

SALE! HEAVY-DUTY CYCLE BATTERIES

NO.	VOLTS	SALE
7411	6V	9.88
7413	6V	9.88
7421	6V	16.88
7415	12V	16.88
7418	12V	16.88

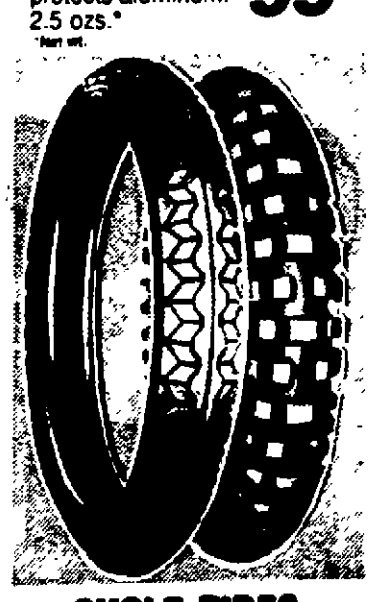

CYCLE TIRES
STREET TIRES
KNOBBY TIRES
Cycle Tubes 3.53

REARVIEW CYCLE MIRRORS
Our Reg. 2.97 2.33 Ea.
Choice of 4" round or 4½x2½" oblong mirror.
* Diam.

MOTORCYCLE CARB CLEANER
Our Reg. 1.28 99¢
LIMIT 2
Improves engine performance. For 2- or 4-cycle engines. 12-oz. Chain Lube, 15-oz.* ....99¢

VALVOLINE 2 CYCLE OIL
OUR REG. 96¢ 4 days
78¢ 1-qt. oil

MOTORCYCLE HELMET
Our Reg. 14.88-15.88
12.88
Safety helmet in choice of colors. Adults sizes

OPEN DAILY 10 A.M. - 10 P.M. 4601 VINE STREET SUNDAY 10 A.M. - 7 P.M.

COLOR

Hinky Dinky

We're proud of our beef

"IT'S THE

Personally Selected TOP OF THE CHOICE Personally Guaranteed

Rump Roast

Save 30¢ Per Lb

Boneless "Top of the U.S.D.A. Choice." Lb. 1.39

Sirloin Tip Roast Boneless Save 10¢, Lb 1.49

Sirloin Tip Steak Boneless Save 40¢, Lb 1.59

Pork Roast

Save 26¢ Per Lb

Loin End Delicious Pampered Pork Lb. 99¢

Ground Extra Lean Beef Save 10¢, Lb 89¢

Boneless Brisket Save 30¢ Per Lb, Lb 1.19

Family Steak

Save 70¢ Per Lb

Personally Selected TOP OF THE CHOICE Personally Guaranteed

Lb. 1.29

Boneless Top Rou

The Perfect Ch For Your Fam Dinner Tabl

Loin Chops Pork Center Cut, Lb 1.39

Rib Chops Center Cut Pork, Lb. 1.29

Loin Center Roast Pork, Save 30¢, Lb 1.39

Extra Thick Loin Chops Save 40¢ Per Lb 1.39

Fancy Split Broilers Save 10¢ Per Lb

Brown 'N Serve Sausag Swift All Varieties, 8-oz

Hinky Dinky Is Your T

MAXWELL HOUSE COFFEE

Save 1.50

1-Lb. Can 2.99

Crisco

IT'S DIGESTIBLE

FINEST VEGETABLE SHORTENING

Save 41¢

3-Lb. Can 1.39

wagner FRUIT DRINKS

Save 17¢

Reg. and Lo Cal 5 Flavors 54-oz. Jar 59¢

Del Monte TUNA

Save 24¢

Chunk Light, 6½-oz. Can 49¢

Save 56¢

Big

12-oz. Cans, Pr

4

Hostess Package of 8 Wrapped Cakes

Cup Cakes 89¢

Better Than Ice Milk 96% Fat Free Robert's Half Gal. 1.09

Biscuits Sweetmilk or Buttermilk 8-oz. Tube 6 FOR 89¢

French Fries Gaylord Frozen Krinkle Cuts 2-Lb. Bag 69¢

Banquet Frozen APPLE PIES 20 oz. box 59¢

Dieter's Delights

Fruit Snack Apple or Assorted Fruit ½-oz. Pkgs. 4 FOR $1

Diet Pop Food Club 12-oz Cans 11¢

Gourmet Dressing Mix Dieter, 4 Varieties plus Ketchup, 12-oz. 1.98

Chocolate Extract Schilling 2-oz. Bottle 1.19

Food Club Sour Cream 12-oz Carton 59¢

Sandwich Heath Bars or Ice Cream Bars Fairmont 6 Pack 79¢

Top Frost Waffles 10-oz. Poly Bag 2.89¢

Food Club Elbow Macaroni 32-oz Bag 69¢

Minute Maid Lemon Juice 7½-oz Can 59¢

Sam Jaquinta Says... Hinky Dinky Has The Best Fresh Fruits & Vegetables

Salad Crunchies All vegetable Adds color Flavor and Tex ture to salads 2-oz. Pkg 49¢

Lettu

Crisp Ice 20¢ Ea

$5 FOR

COLOR

OF
.A. CHOICE

Family Pak
Pork Chops
Save 30¢ Per Lb.
Quarter Pork Loin
Cut Into Chops
Lb. 99¢

BRAND NEW AT HINKY DINKY
Smoked Turkey Parts
Drumsticks Lb. 99¢
Drumettes Large Portion of Wing, Lb. 1.09

Country Style Back Ribs Save 20¢ Lb. 1.09
Fish & Chips Van De Kamps 16-oz. 1.39
Shrimp Sticks Booth 9-oz. Pkg. 1.19
Catfish Steaks Save 10¢ Lb. 1.39
Fish Sticks Booth 16-oz. 1.19
Scallops Top Frost Breaded, 7-oz. 1.39

Redeem 20¢ coupon elsewhere in this paper You Pay 29¢
Franks
Wilson Certified Regular or Beef 12-oz. 49¢

Redeem 30¢ coupon elsewhere in this paper Pay Only 49¢
sugar cured BACON
Bacon
Wilson Corn King 12-oz. 79¢

Boneless Round Full Cut Save 60¢, Lb. 1.29
Top Round Boneless Save 60¢, Lb. 1.29
Rib Eye Steak Boneless Lip On, Lb. 2.59
Dried Beef Swift 3-oz. 79¢

otal Savings Place!

Size
emium Quality
$1 FOR

DELUXE
Food Club
MARGARINE
Save 14¢
Quartered, 1-Lb. Carton
39¢

FRANCO-AMERICAN
SPAGHETTIOs
TOMATO AND CHEESE SAUCE
Save 24¢
15-oz. Cans
4 FOR 88¢

Save 20¢
THICK & THIRSTY TOWELS
Jumbo Rolls
49¢

CONCENTRATED
all
DETERGENT
Save 1.10
NEW WITH BLEACH
BORAX & BRIGHTENERS
Huge 157-oz. Box
2.99

10-PAK
Hershey Bars
4 Var. Box 79¢

Crest
Toothpaste
Reg. or Mint 10¢ off Label
5-oz. Size
86¢

Parmesan
Grated Food Club 8-oz. Pkg.
1.49

Finish
Automatic Dishwasher Detergent
65-oz. Box
1.49

Topco Box of 200
Tissue
39¢

Broccoli
Tight Green Heads
BUNCH 59¢

Artichokes
Calif. Globe Serve Hot or Cold
3 FOR $1

Carrots
Top Fresh
2-Lb. Bag 49¢

Pineapple
Jumbo size Sweet Tropical flavor
98¢ each

MERRIGOLD
CUSTOM PASTRIES
CAKE DONUTS
Merrigold Fresh Doz. Just... 99¢
RYE BREAD
Old Sourdough, Light or Dark, 24-oz., Save 10¢... 79¢

Hinky Dinky
WONDROUS GOOD FOOD
Available at all stores except 26th & "O"

COLD CUT SUPER SALE
Our Own All Meat Bologna Save 50¢ Per Lb. 88¢
Cotto Salami Lightly Seasoned Save 50¢, Lb. 1.48
New England Ham Old World Style Save 50¢, Lb. 2.28
Smoked Sausage A Grilling Favorite, Save 20¢, Lb. 1.79
Potato Salad American or German Style, Save 20¢, Lb. 79¢
Fresh Pizza Made fresh in our deli. Cheese or Pepperoni, with coupon below 25¢ OFF

Wallet Size Photos
Borderless 2 x 3 color snapshots made from your color prints including Kodak and Polaroid instant prints 12 FOR 2.99

Hinky Dinky
50¢ off
a Bag of All Purpose Lawn & Garden
Vigoro Fertilizer 20-Lb. Bag 2.99
Limit one. Valid thru Tues. April 26 (P 50)
COUPON

Hinky Dinky
25¢ off
one of our Delicious Homemade
Fresh Deli Pizza
Cheese, with coupon 1.14 Pepperoni, with coupon $1.44
Limit one. Valid thru Tues. April 26 (D 25)

Spring House Cleaning Sale

Zoom Broom
Bissell Carpet Sweeper with removeable dustpan. Light Weight
$8.88

O Cedar's Famous Angler Broom
Regular 3.15 SAVE 38¢
2.77

Ostrich Feather Duster
Regular $1.69 Value
99¢

Plastic Dust Pans
Assorted Colors Regularly 69¢...
47¢

Whisk
Buy one for car, One for house
99¢

Big "O" Cellulose Sponges
Package of 6 Sponges
67¢

Spic & Span
Cleaner, 54-oz. Box
1.39

Comet
Cleanser, 21-oz. Cans
39¢

Mr. Muscle
Aerosol Oven Cleaner, 16-oz.
1.19

Mr. Neat Trash Bags
30-Gal. Size Pkg. of 20
1.59

All Purpose Wipes
Topco Pkg. of 10
49¢

Window Cleaner
Topco Aerosol 15-oz. Can
49¢

One Wipe Dust Cloth
Dust Cloth, Treated
99¢

Playtex Living Gloves
with improved Fit, Comfort and grip, $1.39 Value, Pr.
99¢

Sponge Mop Refills
Fits all Standard Sponge Mops Save 28¢
99¢

Sponge Mop
Gem Longlasting Dominator Sponge
Zinc Plated Steel
Save 38¢
2.57

Thick and Thirsty Jumbo Roll
Decorated or Pastel colors
SAVE 20¢
49¢

HR PORTABLE 'STEAM' CARPET CLEANING SYSTEM

Clean carpets like professionals at a fraction of the cost!

Hinky Dinky

Reames Frozen Egg Noodles, so good..."slurpy", too!

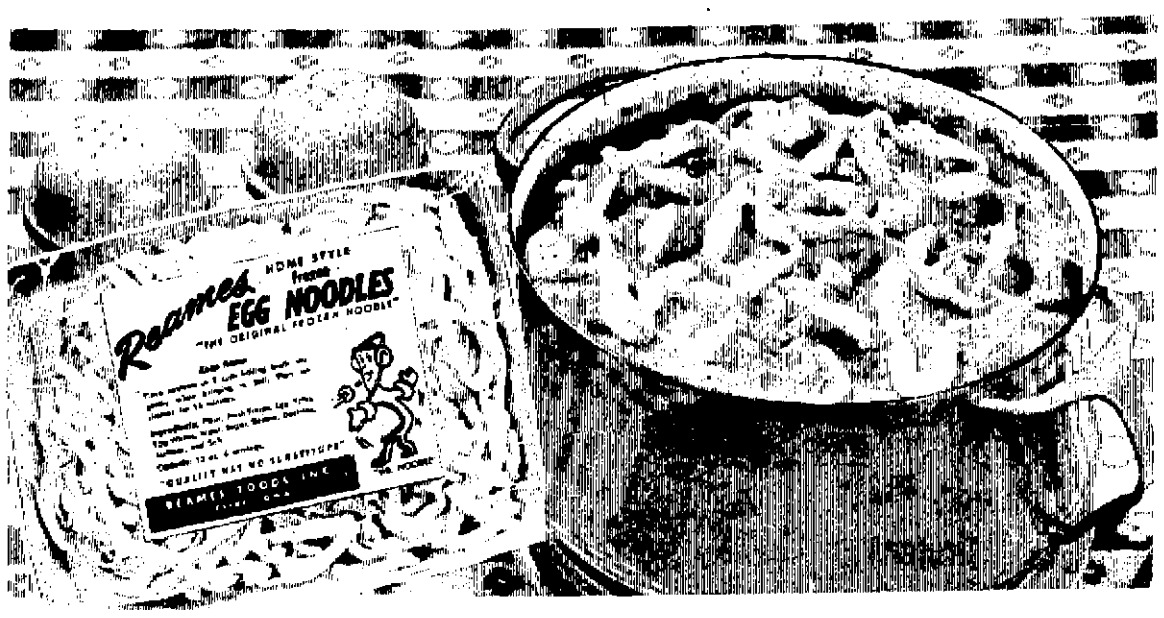

Now in your grocer's freezer: Reames Noodles, blast frozen to lock in all the old-fashioned tenderness and freshness!

Made with tender, loving care by the Reames family, original and largest maker of frozen egg noodles and dumplins . . . Clive, Iowa 50053

STORE COUPON

7¢ OFF Reames FROZEN NOODLES

Mr. Dealer: REAMES FOODS, INC. will redeem this coupon for 7¢ plus 5¢ handling and postage when customer and dealer have complied with terms of this offer. Invoice purchases of Reames Noodles or Dumplins must be shown on request. Failure to do so may at our option void coupon. Dollar value 1 mill. Customer must pay sales tax.

Mr. Grocer, mail coupon to REAMES FOODS, INC., Dept. LG, Clive, Iowa 50053. Offer void after December 31, 1977. Good only on 8 oz. and 12 oz. Noodles or 12 oz. Dumplins.

LOOK! A FREE T-SHIRT WITH PROOFS OF PURCHASE FROM NESTLÉ® QUIK® CHOCOLATE FLAVOR!*

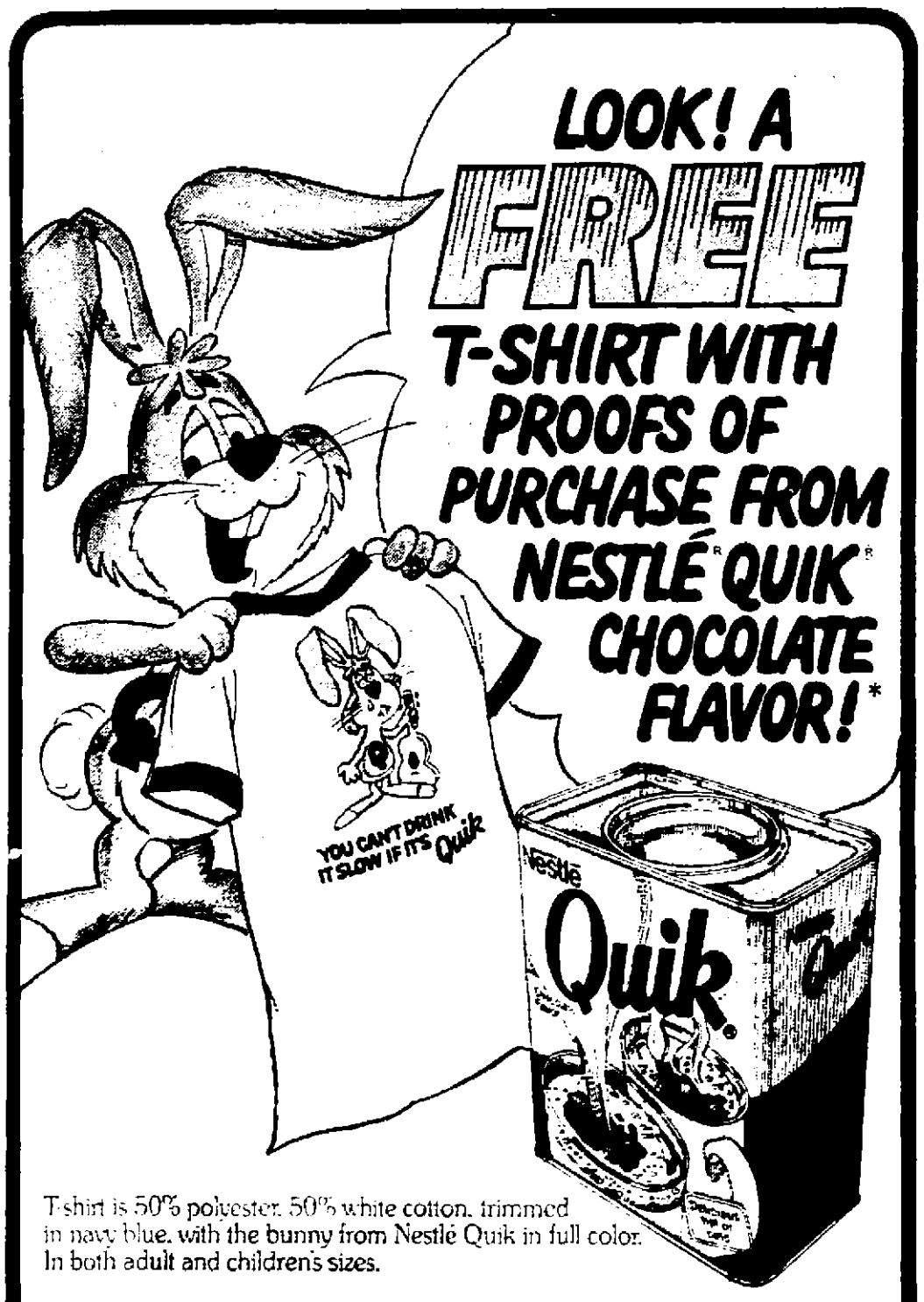

T-shirt is 50% polyester, 50% white cotton, trimmed in navy blue, with the bunny from Nestlé Quik in full color. In both adult and children's sizes.

To get your FREE T-SHIRT:
Mail to:
Chocolate Bunny, Box 2472, Reidsville, NC 27322

STORE COUPON

20¢ OFF the 2-lb. size of Nestlé® Quik® Chocolate Flavor.

TO THE DEALER: This coupon will be redeemed only as follows: The amount specified plus 5¢ handling, provided coupon is received from a customer on the purchase of Nestlé Quik Chocolate Flavor. Proof of purchase of all coupons on a stock number is required. Coupons submitted must be given to customer. Failure to comply may void all coupons submitted for redemption. Redemption not allowed through brokers or other outside agencies. Coupons are nontransferable and void if use is prohibited, taxed or restricted in Florida or wherever prohibited. Customer must pay any sales tax. Redemption value 1 mill.

FOR REDEMPTION PRESENT TO OUR SALESMAN OR MAIL TO: THE NESTLÉ COMPANY, INC. P.O. BOX 2000, FLA CITY, N.C. 27898. OFFER GOOD ONLY IN U.S.A. LIMIT ONE ONLY. ONE COUPON MAY BE REDEEMED PER UNIT OF PRODUCT PURCHASED.

GOOD ONLY ON 2-LB. NESTLÉ® QUIK® CHOCOLATE FLAVOR. ANY OTHER USE CONSTITUTES FRAUD.

EXPIRES JULY 31, 1977.

551331

Nestlé

Pupils can be spanked

Washington (AP) — The constitutional prohibition against cruel and unusual punishment does not protect public school students from spankings by teachers even though it could protect criminals from the same punishment, the Supreme Court ruled Tuesday.

However, Justice Lewis F Powell, writing for the majority in the 5-4 ruling, noted that students still have the right to sue teachers and school administrators and to bring criminal charges in state courts for spankings and other disciplinary measures

"We are reviewing here a legislative judgment, rooted in history and reaffirmed in the laws of many states, that corporal punishment serves important educational interests," Powell wrote. "This judgment must be viewed in the light of the disciplinary problems commonplace in the schools."

In another school case, an evenly split court upheld the Philadelphia school system's practice of segregating by sex its schools for academically gifted students.

The spanking case brought a sharply worded dissent from Justice Byron R. White, in which he took issue "with the extreme view of the majority that corporal punishment in public schools, no matter how barbaric, inhumane or severe, is never limited by the Eighth Amendment "

White said also that he could not agree with treating students' rights different from prisoners' rights

"If it is constitutionally impermissible to cut off someone's ear for the commission of murder, it must be unconstitutional to cut off a child's ear for being late to class," White said

"Although there were no ears cut off in this case, the record reveals beatings so severe that if they were inflicted on a hardened criminal for the commission of a serious crime, they might not pass constitutional muster," he said.

White's many references to cutting off ears, using thumb screws and other inhumane treatment, prompted the usually unflappable Powell to reply. "This rhetoric bears no relation to reality . . . the laws of virtually every state forbid the excessive physical punishment of school children "

Powell's opinion emphasized that common law and the laws of 21 states recognize corporal punishment in schools as a valid disciplinary tool. But the question before the court had been whether corporal punishment in schools could ever be unconstitutional.

Attorneys for the two Miami school boys who brought the case had wanted the court to decide that the Constitution protects students and to tell school officials just how far they could go in punishing students.

The court's decision upheld a ruling by the 5th U S Circuit Court of Appeals in the case of two Miami school boys who claimed they were the victims in 1970 of a "reign of terror" at the city's Drew Junior High School.

James Ingraham and Roosevelt Andrews, both now 20, were 14-year-old students when severely paddled for what school officials called infractions of the rules.

"They beat me so bad I had fever and couldn't sit right for two weeks," Ingraham said in an interview last year when remembering the spanking he received with a two-foot-long paddle.

Chief Justice Warren E. Burger and Justices Potter Stewart, Harry A. Blackmun and William J. Rehnquist joined with Powell to form the court's majority. Other dissenters were Justices William J Brennan Jr., Thurgood Marshall and John Paul Stevens.

The decision was termed "incredible" by a spokeswoman for the National Parent-Teacher Association but was greeted favorably at the American Federation of Teachers.

The PTA went on record in 1975 in opposition to corporal punishment in schools, saying "There is ample evidence that there are alternative methods that may be used in disciplinary matters that are more effective and have less damaging physical and psychological effects on children "

The teacher's federation, on the other hand, resolved in August to support a teacher's right to maintain discipline in the classroom.

Suspended animation works

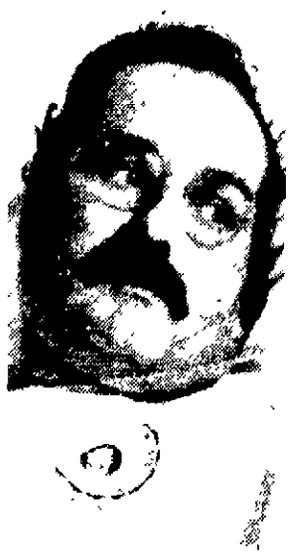

Associated Press

Stanley Wilks

. . . life is saved.

Washington (AP) — Stanley Wilks, a civilian mathematician for the Army, spent 72 days in suspended animation in a successful effort by doctors to save his life.

Physicians at George Washington University Hospital had to find a way for Wilks' body to fight off pancreatitis and infections that were killing him

Wilks was intentionally paralyzed with the drug curare, a substance used by some Brazilian Indian tribes on their blowgun darts. Doctors hoped the use of the drug would save his life.

Wilks' wife Jocelyn consented to the curare treatment. "It seemed like a reasonable option at the time," she said

After receiving the curare treatment the 44-year-old Wilks lay conscious between Jan. 8 and March 20, but he was unable to move an eye, blink, utter a sound, move a muscle or breathe without the help of a respirator

Now, he is reported recovering and soon may be released from the hospital.

Neither Wilks nor Dr. Glenn Geelhoed, the attending physician, know what caused the onset of his pancreatitis last November "He was as sick as one could be," Geelhoed said "He had a pseudo cyst, which means his pancreas was eating itself and everything around it "

The pancreas produces the enzymes that digest food, and if the enzymes back up it can begin to digest itself and the organs which are near it

Geelhoed said Wilks' ran temperatures as high as 108.

Wilks hospital bill was estimated at between $150,000 and $250,000, but will be covered by a health plan

Personal income up 1.7%

Washington (UPI) — The Commerce Department said Tuesday personal income increased 1.7% in March. The second biggest income gain on record was another spur to the nation's economy that is growing at the fastest rate in more than a year.

Federal and private economists said the real gross national product in the first quarter increased in a range of 5% despite a setback in January when record cold closed factories, slowed transportation and temporarily unemployed more than 2 million workers.

The Commerce Department Wednesday will release the preliminary figures for GNP, the broadest measure of the nation's economic health GNP increased only 2.6% in the last quarter of 1976.

The growth this January through March is the highest since the winter of 1976 when it rose 9.2%. It was taken as clear evidence the economy has recovered from the "pause" of the last six months of 1976.

Wed., Thurs., & Fri.
SPECIAL
Trade In Sale
Sewing Machines

Straight stitch portable ..... 2 at $9.95
Zig Zag ..... 3 at $24.95
Singer (237) zig zag $59.95
Singer Touch & Sew Zig Zag $99.95
Console straight stitch ..... 2 at $19.95
Zig Zag ..... 3 at $34.95
Singer Zig Zag Slant-O-Matic 1 only $129.95

Hours: 9 to 5 Mon.-Sat.
Terms Available
432-6537 1112 O St.
Singer Sewing Center
Lincoln, Nebraska

WALGREEN COUPON
NOXZEMA
Medicated Shave
Reg.-Lime-Menthol.
3.5-oz. Reg. 49¢
29¢
Good thru 4-24-77. Limit 2
LIMIT ONE COUPON PER CUSTOMER

WALGREEN COUPON
CREST
5-oz. TOOTHPASTE
Good thru 4 24 77 Limit 1
price includes 10¢ off
53¢
Without coupon 69¢
LIMIT ONE COUPON PER CUSTOMER

WALGREEN COUPON
TICKLE
ANTI-PERSPIRANT
2 oz Thru 4 24 77 Limit 1
1.19
Regular $1.47
LIMIT ONE COUPON PER CUSTOMER

WALGREEN COUPON
100 WORTHMORE
ASPIRIN
Good thru 4 24-77 Limit 2
19¢
Regular 39¢
LIMIT ONE COUPON PER CUSTOMER

Walgreens
SPRING PARADE OF VALUES

Is LOW PRICE the MAIN MEASURE OF A PRESCRIPTION SERVICE?
It's important of course but so is the other word up there service. It means a Pharmacist interested in you it means convenient hours compounding if necessary complete stocks including fine quality generics so you get your prescription promptly All that plus savings is what makes your Walgreen Pharmacist so proud to welcome you!

FUN-IN-THE-SUN SPECIALS

REG. $2.77
CHARCOAL LIGHTER
SALE 2.27
Starts fire in 4 to 5 minutes Electric

REG. $2.69
PATIO TABLE
SALE 1.99
19" round Patterns and solids 19" high.

LAWN CHAIR
4.99
Patio perfect! Colorful and strong 5x3x3 webbing Folds, goes anywhere. Smooth arm rests
REG. $5.99
SALE

FEATURED AT Walgreen restaurants
BAKED SWISS-STYLE STEAK
Served with delicious whipped potatoes, savory sauce hot garden vegetable roll, butter
1.69

PERSONAL CARE
CHAMBLY MILK BATH BEADS
SALE 24-oz. Box Reg. $1.19 89¢
REG. $1.89
SHORT & SASSY
SALE 1.49
Clairol protein-rich conditioner. 11-oz.

MOTORIZED GRILL
24 in Battery run 4 position chromed grid Buddy L 24178
REG. $18.49
14.99
SALE

Chrome or Aluminum
TENNIS RACKET
SALE 3.99
Reinforced open-throat design. Nylon strings.

REG. $1.19
LEAGUE BASEBALL
SALE 99¢
Official weight and size Water-proof

FABERGE' ORGANICS
Wheat Germ Oil and Honey Shampoo
16-oz. Reg. 1.49
Sale! 1.19

NU FINISH
Once-a-year car polish. No rubbing, buffing. Lasting protection. 16 oz. Everyday low price
As seen on TV
3.99

BIG SALE ON
TIMEBAND L.E.D. WATCHES
$10 OFF $39.95 TO $49.95 STYLES
$5 OFF REG. $29.95 TO $34.95 STYLES
WHILE THEY LAST!

WALGREENS. YOUR STORE FOR MORE. QUALITY. VALUES

WEEDER & FEEDER
20 LBS Reg. 2.77.
SALE 2.29
Gateway and Van Dorn Stores only.

Weather Resistant
50-FOOT HOSE
Reg. $5.88 SALE 5.88
Rugged two-ply vinyl. 5 8 inch oversize bore.

REG. $1.49
GRASS SEED
SALE 1.23
3 LBS All-Green Matures very fast!

NYLON LINE GRASS
TRIMMER
Black & Decker Hi-speed rotating line trims grass, weeds along fences, walls Fast!
REG. $29.99
24.88
SALE

REG. $1.29
HOZE NOZZLE
SALE 99¢
Pistol-grip nozzle locks at any spray.

KEES CRAWLER
Model 100
Travels Automatically!
With Shut-Off Valve
Gravels in excess of 200 ft with 10,000 sq.ft in one setting Cast iron construction
Price with Shut Off
35.88

WALGREEN COUPON
Carrying Handles
Large Picnic Size
Lid Locks Securely
40-QUART COOLER
Good thru 4-24-77. 3.69
Ideal size for a crowd. Rugged, non-scuff body
LIMIT ONE COUPON PER CUSTOMER

WALGREEN COUPON
SEED SALE
Flower & Vegetable . . . Excel
Limit 3 Thru 4 24 77
3 FOR 25¢
Regular price 6 for $1
While Quantity Lasts
LIMIT ONE COUPON PER CUSTOMER

BOX 50 TIPARILLOS
SALE 3.09
Reg. $3.49 Take a Tip for smoking pleasure!

WALGREEN COUPON
KNEE HIGHS
by WORTHMORE
Reg. 3 for .99 2 FOR 29¢
Thru 4 24 77 Limit 2
LIMIT ONE COUPON PER CUSTOMER

WALGREEN COUPON
20-EXP. COLOR SLIDES or MOVIE PROCESSING
Walgreen process 35mm, 126 or 110 Kodachrome or Ektachrome film. 8mm or Super 8 Kodachrome. No limit
1.28
20-EXPOSURE $2.28
Thru 4 24 77 Bring coupon with film

WALGREEN COUPON
VIGORO-12-Lb. Bag
Potting Soil
Reg. $1.49 1.29
Good thru 4-24-77 Limit 1
LIMIT ONE COUPON PER CUSTOMER

WALGREEN COUPON
WALGREEN
GLASS CLEANER
with Ammonia
18-Oz. Aerosol Reg. 77¢
59¢
LIMIT ONE COUPON PER CUSTOMER

WALGREEN COUPON
EPSON SALTS
4-Lb. Net Wt. Reg. $1.09
89¢
Thru 4-24 77 Limit 1
LIMIT ONE COUPON PER CUSTOMER

3 Stores To Serve You
DOWNTOWN 435-2102
VAN DORN PLAZA 483-2835
GATEWAY 464-5957

We depend on You . . . You can depend on Us:
• We want you to get what we advertise, so we plan ahead to have ample supplies. If a sell-out occurs just see our Cashier for a 30-day sale-price "RAIN-CHECK"
• Our Policy Each advertised item is required to be readily available for sale at or below the advertised price at all stores listed, unless specifically otherwise noted in this ad (Our "As Advertised" store signs point them out to you.)
• Special sale-period prices are indicated by Sale or coupons Any others are low everyday Walgreen prices Some regular prices quoted may vary in some stores (Right reserved to limit quantities on all items.)

SALE PRICES THRU SUNDAY
CHARGE IT WITH YOUR BANK CARD

© WALGREEN CO 1977

Senator learns fast

Des Moines, Iowa (AP) — Freshman Iowa lawmaker says he's decided, after watching some of his more experienced colleagues, that the ability to repeat is the key to success in the legislature

So, Sen Tom Slater, D-Council Bluffs, has appointed himself to a one-man "Committee on Redundancy Committee" to make sure he is prepared for important bills

He practices committee goals in committee

"Again I reiterate what I said before," Slater began one short speech in State Government Committee

On the floor, he's out to win

"The amendment was intended to do what I intended it to do" Slater said

But Slater is not the only legislator who has points to make in floor debate

Sen Philip Hill, R-Des Moines, recently attacked one financial measure by saying "The actual cost of figuring the actual cost is probably more than the actual cost"

Senators agree to kill $50 rebate

Washington (UPI) — The Senate Tuesday agreed to kill President Carter's $50 per person tax rebate

The action — less than a week after Carter requested it and only a few hours after the Finance Committee agreed with him — was taken by unanimous consent with little debate and only a few senators present

Although the action still must be ratified by an eventual House-Senate conference on the remaining tax bill, the rebate is considered dead

The Senate then launched into the remainder of the bill, but is expected not to complete action until at least next week Senate Republicans strongly oppose passage of the bill before Carter reveals more of the economic statistics on which he based his decisions

Sen John Tower, R-Tex., said Republicans may offer a major permanent tax cut instead of the rebate.

Other than that possible GOP move, the only big fight apparently will be whether to defy Carter's other request to eliminate $2 4 billion of business tax incentives from the bill A majority of the Finance Committee, both Democrats and Republicans, indicated Tuesday they wanted the incentives to stay

Other major items in the bill are popular and considered almost certain of passage, including a $6 billion tax cut for those who use the standard deduction and a one-year delay in the abolition of sick pay deductions

Redwood Park expansion asked

Washington (AP) — The Carter administration asked Congress Tuesday to expand Redwood National Park in Northern California by 48,000 acres in order to protect the giant redwoods from the lumber industry.

Interior Secretary Cecil Andrus submitted the request to Congress and estimated the cost at $359 million The estimate includes the cost of special assistance to timber workers who stand to lose their jobs because of the expansion.

Job training for youth urged

Washington (AP) — The general economic recovery anticipated by the Carter administration will not be enough to offset high unemployment among young people, Labor Secretary Ray Marshall said Tuesday

Marshall urged the House education and labor subcommittee to enact a multi-million-dollar employment and training package targeted toward jobseekers between 16 and 24 years of age He said young people are at a competitive disadvantage in the job market because they usually lack skills and experience

Consumers might get agency voice

Washington (AP) — Unaccustomed White House support may bring success this year to long-standing efforts to establish a federal agency to represent consumers

Some businesses also are supporting those efforts, which began again Tuesday on Capitol Hill

Esther Peterson, President Carter's consumer adviser, and representatives of an insurance industry group and a major clothing manufacturer endorsed the proposal to establish an Agency for Consumer Advocacy to represent consumers before other federal agencies

HOUSEWARES FAIR

HOOTIN' NANNY

FUN TIMES FER ALL!

FREE PRIZES! EATS!

OVER 500 SPECIAL PRICED ITEMS!

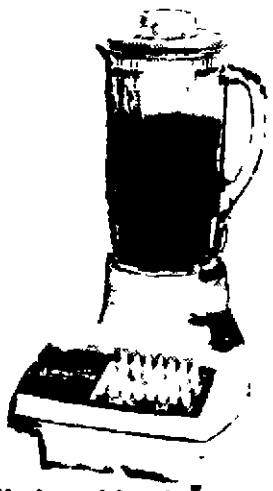

Waring blender, 7 speed blender plus extra half pints blend and store jars
Reg. 22.95. **19.88**

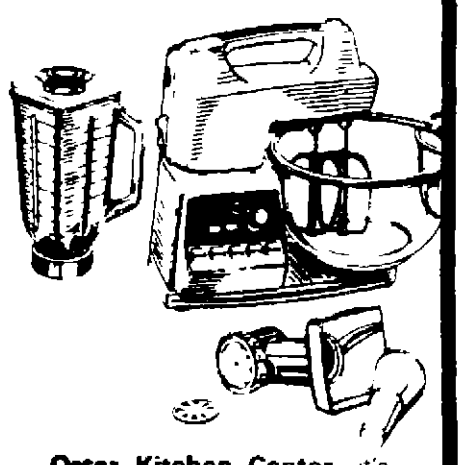

Oster Kitchen Center, it's a blender, a grinder and a mixer Bonus shredder with every purchase
Compares to 144.95 **119.95**

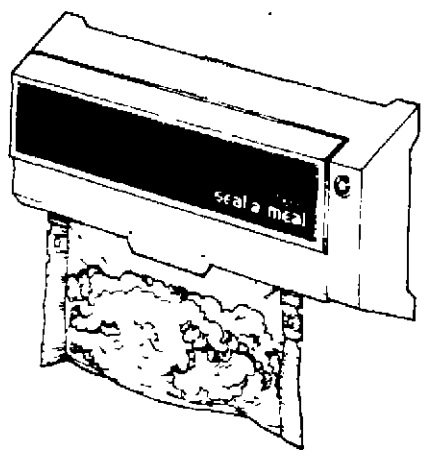

Dazey Seal-a-Meal, seals individual servings or complete meals in a bag
Reg. 11.88 **9.99**

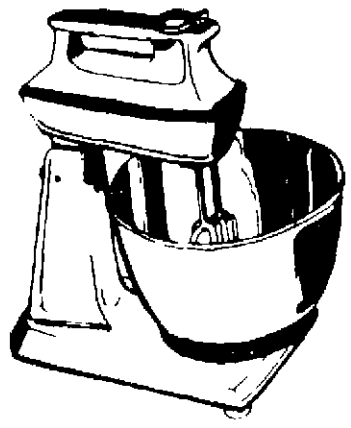

Hamilton Beach stand mixer with 12 full speeds 2 position turntable, large beaters
Reg. 44.95. **34.88**

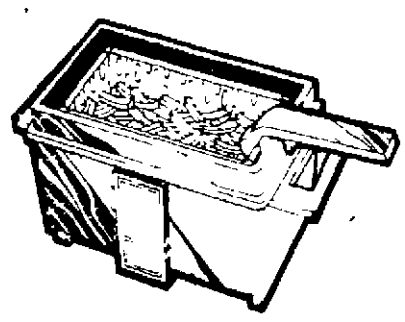

Hamilton Beach Mac Fry. Deep fries almost anything in minutes No-stick surface.
Reg. 19.95 **17.88**

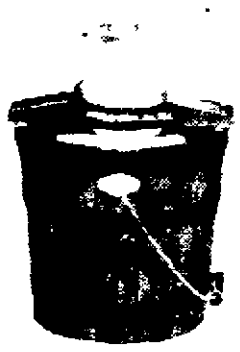

Proctor-Silex ice cream freezer. 4 qt electric with poly bucket Charge yours
14.88

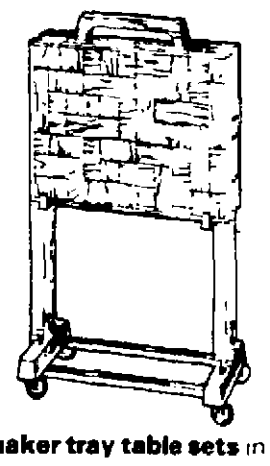

Quaker tray table sets in two patterns, "Parquet" or "Pecan 21 x 15" trays with storage rack Charge it!
Reg. 21.95 **16.88**

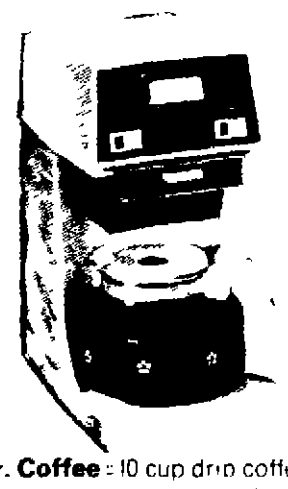

Mr. Coffee 10 cup drip coffee saver model Box of 100 filters
Compare to 39.95 **31.88**

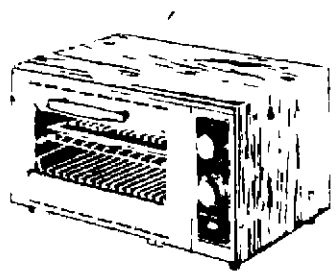

Toastmaster System III oven broiler cooks complete meal in separate dishes at the same time 15¼" x 11" x 14¾"
Reg. 72.95 **64.95**

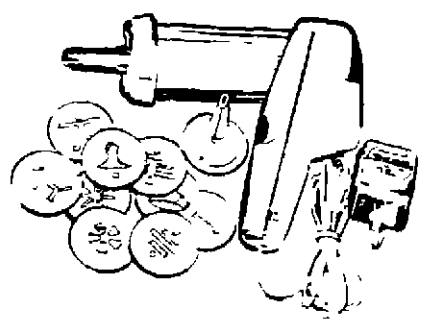

Wearever Supershooter, turns out dozens of cookies, canapes, candy in rapid fire succession Charge it!
Compares to 24.95 **17.88**

Krischer cookware set, 10 pc set Heavy gauge aluminum with wooden handles
If purchased separately, 103.70 **49.99**

National Silver stoneware. Off white with coco, blue or rust band 20 pc set
Reg. 24.95..... **19.88**

National Silver 7 pc enamel on steel cookware set
Reg. 39.95..... **24.99**

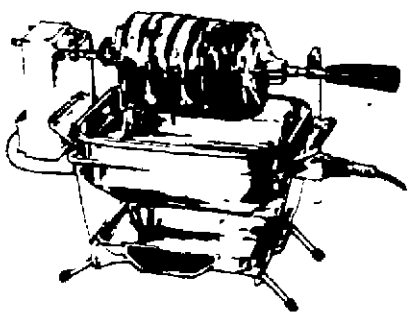

Farberware broiler/rotisserie open hearth stainless steel broiler It's smokeless
Reg. 39.99 **27.88**

Farberware 10 pc. cookware set Stainless steel Includes 1, 2 qt covered sauce pans, 4, 8 qt covered sauce pot 7 10½" fry pans
Compares to 109.94
set **66.66**

AND A WHOLE BUNCH MORE!

APRIL 21 ★ 22 ★ 23

Brandeis
we care about you

Risks of lending in inner city found higher than in suburb

(c) Washington Star

Washington — The risks involved in mortgage lending in older city neighborhoods are higher than in the suburbs and any program of inner-city lending will require special approaches, a study conducted by a former member of the Federal Reserve Board has concluded

The study by Dr. Andrew Brimmer, the only black ever to be a Fed governor, was commissioned by the savings and loan industry's principal trade group, the U S. League of Savings Associations

It is a clear attempt by the industry to counter charges that savings and loan associations routinely cut off credit to urban neighborhoods on racial or ethnic grounds. This so-called "redlining" was a major theme of President Carter's campaign, and S&Ls fear stiff rules requiring them to strike some kind of balance between where they collect their deposits and where they make their loans.

Brimmer does not dispute that in many areas S&Ls have channeled their loans into "better" areas of cities and the suburbs, even when a large proportion of their deposits come from older, declining neighborhoods.

But he carefully skirts the discrimination and redlining issues by saying objective evidence shows the risks are truly higher in older areas.

"Individual lenders — pursuing what they consider objective and prudent policies designed to avoid excessive risk — do channel funds away from some areas — especially lower-income areas frequently populated by members of minority groups," Brimmer writes

But he adds: "While this behavior may reflect elements of conscious discrimination, the objective evidence also suggest that the risk of lending in such areas is also exceptionally high "

Brimmer bases much of his conclusions on an analysis of the activities of minority-operated S&Ls — institutions not likely to be racial discriminators He found that loan difficulties for these S&Ls to be considerably higher than for white-managed S&Ls The foreclosure rate, for example, was 2% for the minority S&Ls in 1974 compared to 0 52% for the white associations

The U S. League of savings associations has advanced a plan that would have the federal government underwrite 80% of the risk of inner city loans. Brimmer is less than enthusiastic about this approach, citing the large number of unknowns and the risk that designating an area for insured loans will be a signal that it is declining and that owners and lenders should get out as quickly as possible

Instead, he suggests adopting techniques used by small loan companies, including intensive counseling of prospective borrowers, adjusted interest and down payments, use of home sale contracts, and using service corporations to handle the higher-risk loans

In outlining his suggestions, Brimmer notes that " In the name of conservation and equity, great pressure will be exerted on deposit institutions to allocate some of their funds to urban sectors which will be found to have received only meager amounts of recent lending "

Mortgage lenders are now required to reveal where their loans are made as a result of an anti-redlining law passed last year.

It's horse versus collie

Trenton, N.J (UPI) — The state senate voted unanimously to declare the horse New Jersey's official animal

But the measure will face trouble in the assembly where Republicans want the collie to have that distinction

New Jersey already has a state insect — the honey bee.

It's a surplus!

Miami Beach, Fla (AP) — The Postal Service has finished a full year with a financial surplus — $5 million — for the first time in recent history, Postmaster General Benjamin F. Bailar announced Tuesday

Music news is covered thoroughly in the "Sunday Journal and Star "

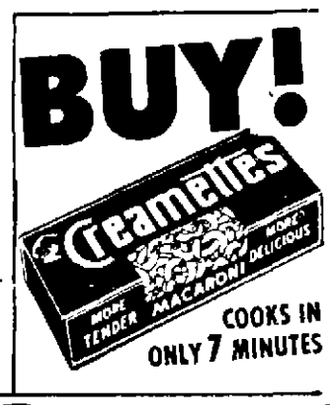

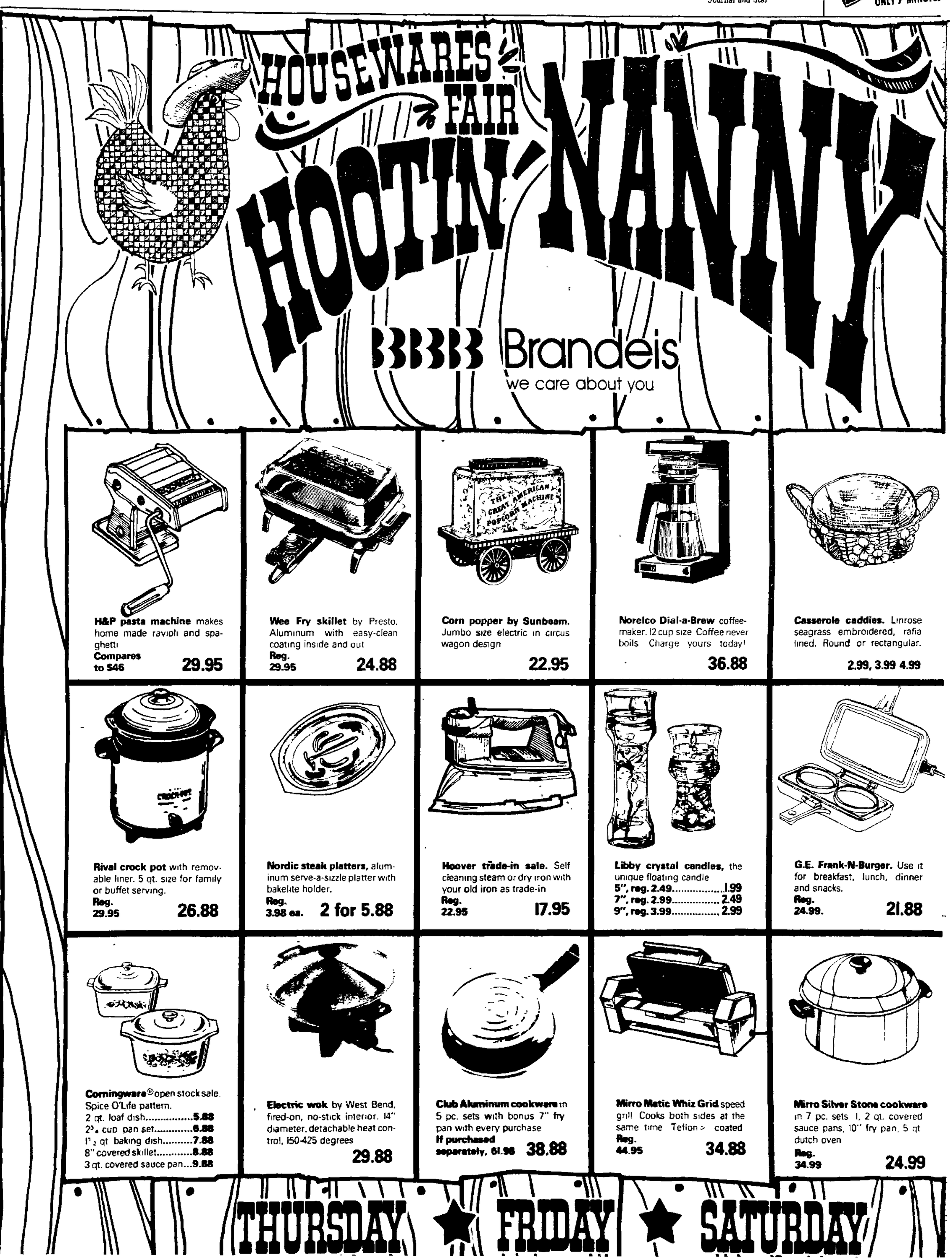

Sophia Loren leads sons to roof to escape fire

Paris (AP) — Sophia Loren smashed a window and led her two young sons to the roof of their Paris apartment house early Tuesday to escape a fire on the lower floors. The film actress spent 2½ hours on the roof in the smoke and near-freezing cold, dressed only in nightclothes.

Miss Loren, 42, said she felt woozy from inhaling smoke and would have a checkup, but otherwise she was all right after the ordeal.

The fire broke out before dawn in the elegant 10-story Residence George V, near the Arc de Triomphe, and quickly sent choking, black smoke billowing through the building. Miss Loren and her husband, film producer Carlo Ponti, have a triplex on the seventh through ninth floors.

Ponti was in Switzerland on business, and neighbors quickly roused Miss Loren and her two sons.

"I was awoken about 4 a.m.," the Italian-born actress said in a telephone interview with The Associated Press. "I couldn't open the front door so I broke a window and went up on the fire escape with my children. There were about three other people on the roof when we got there.

"Eduardo, my youngest, wasn't able to walk down the stairs so the firemen put an oxygen mask on him and carried him down. Carlo, my oldest, and I were able to make it down by ourselves." Eduardo is 4 and Carlo is 8.

"She was like a Greek apparition," said Herve Mille, an editor who also fled to the roof. "I wish I had a camera. The wind made her gown blow as if it had wings. But it was cold, so cold."

Temperatures were down to -39 degrees that night.

Ponti telephoned from Switzerland when he learned of the fire to see if his wife and children were all right, their housekeeper said.

No injuries were reported in the fire, which broke out at 4 a.m. and was extinguished at 6:30 a.m. "Not even a cat was hurt," maintenance men said.

Free beaches near Venezuela's capital

Caracas, Venezuela (UPI) — There are eight fine beaches within an hour's drive of the Venezuelan capital and entrance is free to all of them.

The beaches — Playa Sheraton, Camuri Chico, Catu La Mar, Marina Grande, Macuto, Lido Mar, Nalguata, and Los Caracas — cannot charge entrance fees to bathers.

Meat balls want to go steady with R&F SPAGHETTI

DALE CARNEGIE COURSE
in
Effective Speaking - Human Relations - Self Confidence - Memory Training - Selling Your Ideas - Overcoming Worry and Tension.
Classes Now Forming in Lincoln
CALL 489-1900
Allan Kenyon, Area Manager.
DALE CARNEGIE COURSE
Presented by Peter DeVries & Assoc., Inc
1213 M St., Lincoln.

'Elite Pygmy bowmen' surround town

Kinshasa, Zaire (AP) — Zaire government troops have encircled the important road and rail town of Mutahatsha in their counteroffensive against Katangan invaders in southeastern Shaba Province, a government spokesman said Tuesday.

He said the town was surrounded by "elite Pygmy bowmen," but he did not say how many were involved or how far they were from Mutshatsha.

Mutshatsha, 60 miles east of the copper-mining center of Kolwezi, fell to invading Katangan exiles on March 27. The town of 5,000 is located on the Benguela railroad from Angola that the rebels reportedly use to bring in some of their supplies.

Diplomatic sources said government troops had also crossed the Lupufu River, establishing a bridgehead on the rebel-held side.

Government troops opened their counteroffensive against the Katangans over the weekend, driving northwest and southwest from the village of Kanzenze, 25 miles northwest of Kolwezi.

According to diplomats, the government troops have advanced more than 12 miles west of Kanzenze. They said the troops were meeting scattered resistance from some of the esfimated 2,000 Katangan rebels and casualties were being taken on both sides.

The fighting was with small arms and mortars and the retreating Katangans were said to be planting land mines on the roads.

There was no indication whether any of the 1,500 Moroccan troops flown in to help President Mobutu Sese Seko battle the invaders were involved in the counteroffensive.

The invaders — former gendarmes who were driven into Angola in the 1960s after unsuccessfully fighting to gain independence for Katanga Province, now called Shaba — are said to control one-third of the copper-rich province.

King says Morocco 'certain' Cubans in Zaire

Rabat, Morocco (AP) — The Moroccan expeditionary force in Zaire has "absolutely certain" proof that Cuban soldiers are among the invaders of southeastern Zaire, King Hassan II said in an interview published Tuesday.

The Moroccan king spoke at his Marrakech Palace to a group of French reporters on Monday, and the text was distributed by the official Moroccan News Agency.

Hassan said interrogation of a prisoner taken in fighting west of Kolwezi, the copper-mining center of invaded Shaba Province, showed that Cubans and white Angolans were extensively employed in the command, logistic and training structure of the invading force.

THE PLAINSMAN CENTER
Plenty of FREE Parking
NOW OPEN
Plainsman Center may be small in SIZE, but the merchants think BIG about selecting exciting merchandise and helping customers!!
WE ARE HERE! Only 2 miles north of O Street.
No. 48th & HUNTINGTON

Daily 9 30-6
Thursday till 8 00
M.J.'s Casuals

Accessories for your bath
Daily 10-5 30 Sat. 9 30-4
Lil-Way Inc.
Bath Boutique

Mon -Fri. 12-6 Sat 9-5
Mon & Thur till 9 00
J'Maries
Bridal Shoppe

Tues -Sat 11 00-6 00
Call 464-5511
Concept II
Photography

Professional Hair Styling for Men and Women
Call 464-8559
Hair Art Ltd.

Daily 10-6
Evenings by Appointment
Ree's
Sewing Studio

Insurance of all types
Call 464-6358
Knight-Costin
Insurance Agency

Wed thru Sat
or by
appt.
Knights' Antiques

Rare stamp sold for $137,500

Hamburg, West Germany (AP) — Belgian stamp collector Franz Rene Berlingin sold one of the world's rarest postage stamps Tuesday to give his daughter a $137,500 wedding present.

"I'm very satisfied," Myriam Berlingin, 25, said after watching the sale of her father's one-penny orange Mauritius stamp at a major auction of rare stamps.

Her father said the proceeds will finance his daughter's marriage next month to a physician from Ostend, Belgium.

Scotts Turf Builder
13,500 Sq.Ft. 14.40

Halts 5000	11.80
Scotts 9000 sq ft	10.80
Scotts 21 Spreader	19.90
White Rock 50 lbs	1.29
Gypsum 50 lbs	1.68
Minn Park 5 lbs.	3.95
Fresh Sod	69¢

LOVELAND
Omaha 9816 F

Venezuela favors Palestinian state

(c) New York Times

Caracas — President Carlos Andres Perez, on the eve of a trip to the Middle East, said Tuesday Venezuela is in favor of the creation of a Palestinian state. This was the first time that Venezuela has publicly endorsed the Palestinian demand for statehood.

CREATIVE CRUST
Look what's new in the pizza mix section! The first complete pizza topping.
Just plop it on your fresh Creative Crust.
Add your own cheese. You've got fresh pizzeria pizza.
Fresh. Fast. And frugal! You know Creative Crust — the very same fresh pizza crust we make for thousands of pizza parlors. Now, Fairmont brings you Creative Crust Pizza Topping. Complete with chunks of mushrooms, pizzeria herbs and thick, thick pizza sauce. Choose Mushroom Romano or the Combination Italiano. Delicioso!
Good on Pizza Topping only.
20¢ OFF 20¢

COLOR Magee's
LINCOLN CENTER GATEWAY
YELLOW TAG SALE
Now Through Sunday*

We've taken choice selections of early Spring, Spring and even some Summer fashions and tagged them in yellow. These yellow tags signify exceptional savings, so be sure to look for them hanging on fresh new fashions throughout Magee's. Shop early for best selections.

FOR WOMEN:
PANT SUITS Reg. $60 to $70. Yellow-tagged 41.90.
RAIN COATS. Yellow-tagged 1/4 off.
DRESSES. Reg. $40. Yellow-tagged 31.90.
MORE PANTSUITS. Reg. $40. Yellow-tagged 25.90.
SPORTSWEAR GROUPS. Yellow-tagged 1/4 off.
DRESSES AND PANTSUITS. Yellow-tagged 1/4 off.

FOR JUNIORS:
SPORTSWEAR GROUPS. Yellow-tagged 1/3 off.
DRESSES. Yellow-tagged 1/3 off.
JUMP SUITS and GAUCHO SETS. Yellow-tagged 1/3 off.

FOR MEN:
SUMMER VESTED SUITS. Solids or cords, cotton/poly blends. Reg. $125 to $135. Yellow-tagged $89.
SPORT SHIRTS Short-sleeved, collared knits. Reg. $15 to $18. Yellow-tagged 10.90.
VESTED DENIM SUITS. Reg. $81. Yellow-tagged 39.90.
SPRING KNIT SHIRTS. Yellow-tagged 8.90 (2 for $17).
DEXTER and JARMAN SHOES. Reg. 27.95 to 33.95. Yellow-tagged 19.90.

*At Magee's Gateway Only.

Magee's Lincoln Center 10 a.m. to 5:30 p.m.; Thursday 'til 9.
Magee's Gateway 10 a.m. to 9 p.m.; Tuesday, Saturday 'til 6; Sunday 1 p.m. to 5.

LINCOLN ARTS FESTIVAL
Saturday and Sunday, April 23 and April 24
CENTENNIAL MALL
Don't miss it.

Pastor Jerry (right) talks with transient stopping at People's City Mission.

Staff photos by Frank Varga

Mission's dorm is nothing fancy but it provides shelter for the needy.

Pastor Jerry is no theorist on alcoholism

By Linda Olig
Star Staff Writer

Jerry Dunn has been an assistant publisher and a drunk on skid row.

He's been in the pulpit and in prison.

He's seen alcoholism from both sides, the inside of a bottle and the bedside of alcoholics suffering the physical and psychological pains of "the booze."

He has claimed victory over cancer and alcoholism.

He can be forceful as a lion, gentle as a lamb.

A man of opposites, Dunn, called Pastor Jerry by all who know him, has dedicated his life to God and to the alcoholic.

At 60, he claims he's "been preserved in Vitamin B1 and alcohol."

Director of the People's City Mission since 1954, Pastor Jerry lives his work. He is active in local alcoholism circles, is concerned about alcoholics' needs, the lack of facilities for chronic alcoholics.

To do mission work, providing shelter, food, clothing, spiritual and material guidance for transients and local indigents — many of whom have problems with alcoholism — is not the most cheerful way to earn a living.

Yet Pastor Jerry is always ready with a smile and finds cheer in putting people with problems on the right path.

The work is "not a do-gooder's proposition," he said. "You need to know where you've come from. If you haven't found yourself, I don't see how you can help them find themselves."

Pastor Jerry's experiences apply to his work. "Ninety-eight percent of all alcoholics have good jobs and families," and he's been there. "3% are on the skids," and he's been there, too.

The son of "teetotalers, Methodists till I die," Pastor Jerry spent more than a decade on and off "the booze."

Eventually, he said, "booze took over and I lost everything."

It was 1946, he went on what proved to be his last drunk. He left his wife, children, home, a good job and wound up in Texas with a two-year prison sentence. "I was in prison trying to figure out how I got there," he recalled.

When a cellmate was paroled and landed a good job, but returned to the bottle, violated parole and was back behind bars, Pastor Jerry said he could see his entire life in front of him. "One jail after another, one drunk after another. I knew I'd never be any different."

He tried for a parole anyway. "I didn't know where to start." He settled on "the holy Joe, but when I went to see him he wasn't there."

What was there was a long table piled high with brochures. One title caught his eye. "Why not try God?" Something inside him said, "Yeah, you've tried everything else."

He went back to his cell, "blew the dust off the Gideon Bible" and decided to leave his fate in God's hands. "I knew at that moment my life would be different."

He didn't get his parole, but was set free on June 28, 1949, after serving his entire sentence.

Pastor Jerry set out to make restitution, he made testimonials for the Gideons. Then he met an evangelist who brought him to Nebraska. The self-trained minister settled in at the little First Baptist Church of Union, Neb.

Then he moved on to mission work. "I believe I've been called to this kind of ministry," Pastor Jerry said.

First he helped establish a mission in Omaha — the Island of Hope, a branch of the Open Door Mission.

Two years later, he migrated to Lincoln to head up the People's City Mission, founded decades before by local churches and housed in a former beer garden and house of prostitution.

Religious sayings and pictures hang on walls grimy with age; rules of the mission hang beside Christian reproductions; clean, but mismatched coverlets on the rows of bunk beds create a patchwork effect, the chapel is small and simple.

He said he came to Lincoln to prove to himself "that a committed Christian organization could work with other organizations for a successful resolution of community problems. It had to be a cooperative effort here," he said, because of the size of the community.

Lincoln has achieved what he calls a total community program of alcoholism services. But it hasn't been without sacrifices.

In his years at the People's City Mission, he's seen alcoholism services come of age, then go through a transition from dwindling church and charity funding to at least partial support from tax dollars.

This has created a "jealousy between agencies that never started until there was money," Pastor Jerry said.

Tax funding also has made some of the services "lose their dynamics and that dynamic is the spiritual side."

To Pastor Jerry, faith and recovery from alcoholism go hand in hand.

But attendance at the mission's chapel service is not a ticket to "a bowl of soup, clothes and a bed." Those in need will get that anyway. Pastor Jerry just wants those in search of "a new life" to participate.

The "new life therapy," developed in "God is for the Alcoholic," Pastor Jerry's book which still is a bestseller among alcoholics and alcoholism professionals, "is really my own experience," he said. It calls for "more than one experience, if you make it it has to be a continual process."

In everything Pastor Jerry does and has done, he bears out his philosophy of life: to live it like you peel a banana. "I keep peeling it until I get to the good stuff in the middle."

He's reached the good stuff in the middle and is savoring every moment of it.

Careful reader catches Abby in misquotation

Dear Abby

By Abigail Van Buren

DEAR ABBY: Someone wrote to you saying that ignorance was bliss, and you replied, "No one said ignorance was bliss. The quotation to which you refer is: 'If ignorance is bliss, 'tis folly to be wise.'"

Abby, IF you attempt to correct someone's misquotation, be sure to get it right yourself. It is "WHERE ignorance is bliss . . . etc."

Yours, for more careful writing.
J.M.L., CHEVY CHASE, MD.

DEAR J.M.L.: I was indeed blissful until you pointed out WHERE my own ignorance lies. I'll take 10 whacks with "THE CAREFUL WRITER" by Ted Bernstein, a most valuable book that has been on my desk for 10 years.

DEAR ABBY: I have a 15-year-old son who is a good boy and an honor student with many friends. One young couple (his age) comes here several nights a week to use my parlor for a lover's lane.

These kids sit in the dark, hugging and kissing for hours. I am sure their parents don't know that this goes on. Once I heard the girl tell her mother on the phone that she was "at a party with a bunch of kids" at my son's house. (No one was here but me, the girl and her boyfriend, and my son, who stayed upstairs studying most of the time.)

I am a widow and am invited out occasionally, but I don't like to leave those kids alone in my house. Should I tell my son to ask this couple not to come over anymore? Or should I tell them? And should their parents be told?

UNDECIDED

DEAR UNDECIDED: If you refuse the kids the use of your parlor, you'll only force them to find another rendezvous. Here is an excellent opportunity to help two youngsters who desperately need it. They are playing with dynamite and need to be warned against the pitfalls of too much togetherness when they are charged up with natural emotions.

If you can't (or won't) counsel these kids, then you'd be doing them a favor by telling their parents. Enlightenment is in order here, not punishment.

DEAR ABBY: I detest cards. Don't get the idea that I don't have the brains to play cards because I played an excellent game of contract bridge at one time. (My parents were tournament bridge players.)

A few years ago I made up my mind that cards were a stupid waste of time and energy, and I gave up the game. My husband says I am being foolish, that being able to play a good game of bridge is a social asset, and I should take it up again.

I was recently talked into being a "fourth," and I couldn't wait until the game was over. Am I stubborn, selfish and inconsiderate? My husband says I am.

DETESTS CARDS

DEAR DETESTS: Anyone who "detests" cards as much as you apparently do wouldn't add much sociability to a card party, so stick to your original decision, and pass.

CONFIDENTIAL TO "FORBIDDEN FRUIT TASTER": What's so "sweet" about forbidden fruit when afterwards you have to pray for a crop failure?

Everyone has a problem. What's yours? For a personal reply, write to ABBY: Box No. 69700, L.A., Calif. 90069. Enclose stamped, self-addressed envelope, please.

(c) Chicago Tribune-N.Y. News Synd.

Sesto Meucei

No, it's not what you say to an Italian who sneezes! It's a new and exciting name in shoes. His interpretation of the classic espadrille is leather with jute insets, a more flattering higher wedge. In bone or white kid, black patent leather, **$43.** Shoe Salon, Downtown Lincoln and Regency Omaha.

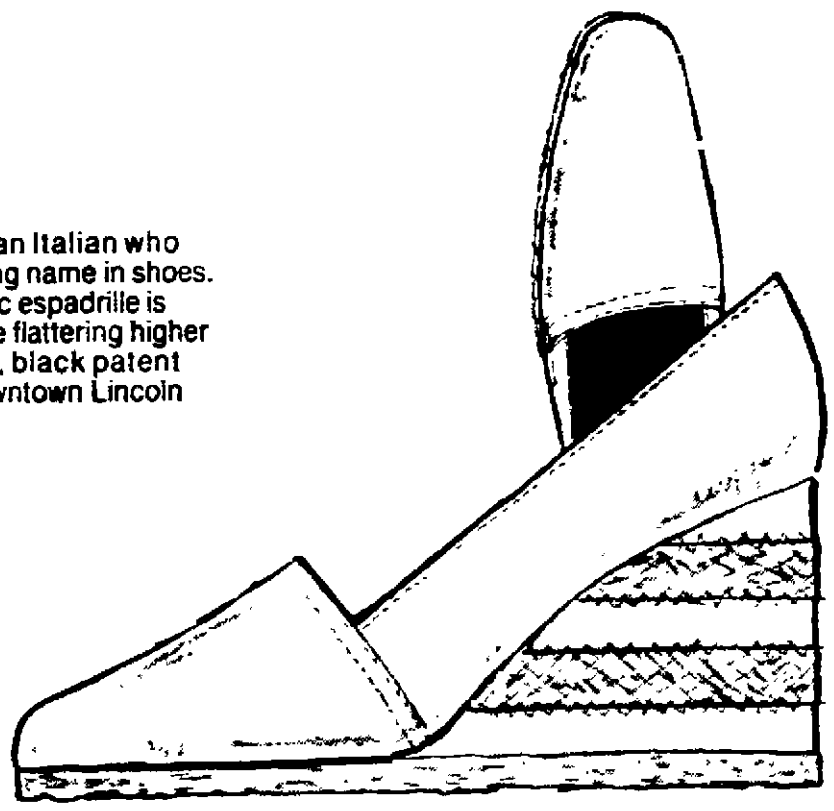

hovland swanson

Come to the FESTIVAL OF THE ARTS on the Centennial Mall, Downtown Lincoln, Saturday and Sunday, April 23 & 24, 10 a.m. to 8 p.m.

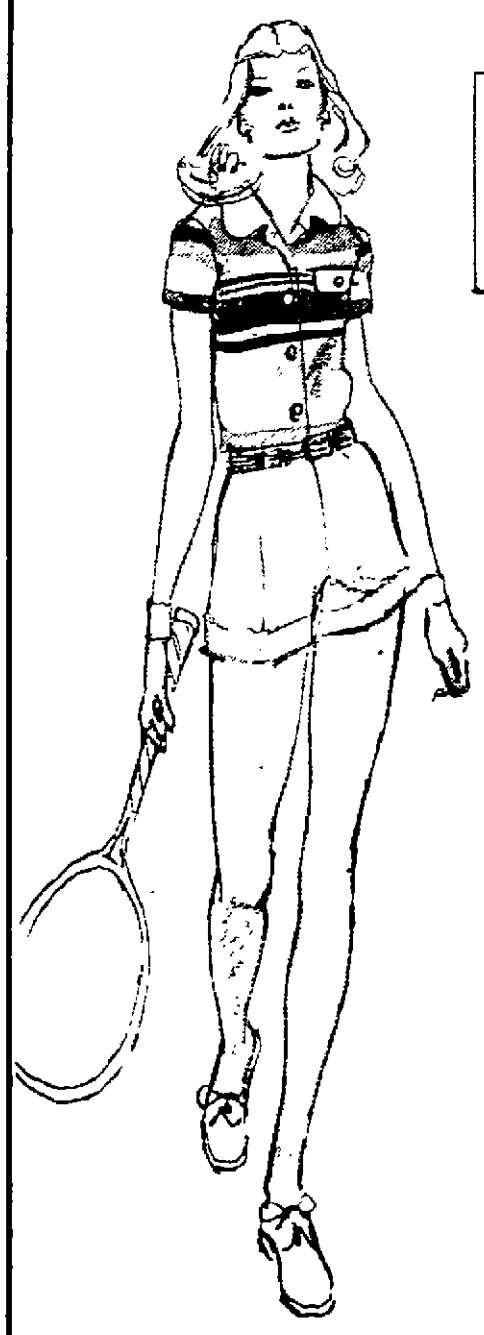

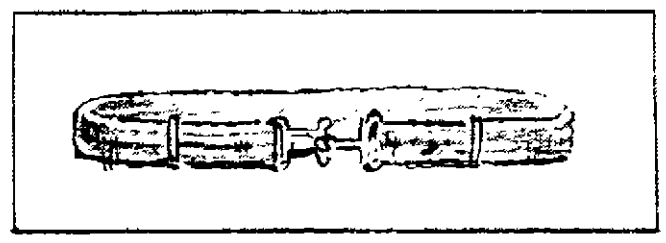

On the court: the rugby stripes!

No longer the sole property of those who scrum and kick and volley, rugby stripes are making waves in sportswear this Spring. You'll see them on the court, at the beach . . . everywhere. Our short sleeve shirt comes in 5 to 13, **$12.** The rugby stripe adjustable belt fits all sizes, **$3.** Both in Hi-Styler, all four stores.

hovland•swanson

LINCOLN • GRAND ISLAND • OMAHA

Come to the FESTIVAL OF THE ARTS on the Centennial Mall Downtown Lincoln Saturday and Sunday, April 23 & 24, 8 a.m. to 10 p.m.

'Stages' continue through adulthood

By H. J. Anderson
Star Staff Writer

Several years ago I became intrigued with astrology. A college friend introduced me to a woman who could chart stars.

It turned out she was born within minutes of me, although years earlier. "I'm compulsive, are you?" she asked. Yes. "I'm such and such," she said. And so was I. The similarities were uncanny and sold me more on her than on stars.

I learned Joyce was 36, finishing a Ph.D. in chemistry, and in the process of a divorce. And, she had three children.

She was a remarkably competent person. She knew so much, she seemed to understand so much. I remember deciding it would be great to be 36 years old

About the same time, a woman colleague wore black to work. It was her 30th birthday and that depressed her.

"She ought to know Joyce," I thought. Then she wouldn't mind.

Now, "Passages," by Gail Sheehy, tells me my new friend was experiencing, probably emerging from, the "Deadline Decade" which begins about age 35. During that time, Ms. Sheehy writes, people realize their lives are half over. It's time to make every minute count: marrieds divorce, singles marry, housewives go back to work, and workaholics look for personal fulfillment.

If handled honestly, the change is good. It means growth (such as in Joyce's case), according to Ms. Sheehy

Book Review

In "Passages," Gail Sheehy sets out to do for adults what Spock and Erickson did for kids — that is, define development.

She contends that adult life, as childhood, is a series of predictable crises. Those who deal with them mature into ultimate self-reliance, the "integrity" Erickson speaks of "self-actualization" of Maslow. Those who choose to ignore these crises, or passages, remain mental children (dependents) or postpone the wrath of the crisis for a double-whammy when the next, regular crisis arrives.

She compares life's regular crises to the lobster's periodic shedding of his shell to grow another. Shedding the old shell leaves one feeling cold and vulnerable. But it's the only way to make room for a bigger coat, Ms. Sheehy writes.

The book takes the reader through the normal adult progressions, and many variations of it, using well integrated doses of psychological research and theory, in-depth interviews with 115 "passing" people, and sensitive literary glimpses, from Goethe to Geroge Blecher, of adult turmoil

The first two techniques, I think, attempt to soothe readers' anxieties that development-crises symptoms they, themselves, have make them strange, or inadequate, or are unique to them We all like to think of ourselves as normal

However, we don't like to consider ourselves ordinary. And that's the appeal in the literary element. We each like to believe our life is the stuff of novels, not manuals to adult living.

As Ms. Sheehy explains the effects of regular crises on each sex, one has the feeling she commiserates with the steps, especially those of women. There's a genuine tone of tolerance and understanding. Still, one knows, she expects people to beat the crisis and come out ahead. It appears she has, because she knows so personally the rewards:

"Parents can be forgiven for the burdens of our childhood. Children can be let go without leaving us in collapsed silence. There is a new warmth and mellowing. Friends become more important than ever, but so does privacy. Since it is so often proclaimed by people past midlife, the motto might be, 'No more bullshit.'"

Ms Sheehy details each predictable crisis beginning with "Pulling Up Roots," at about 18, when people begin an almost life-long effort to become self-sufficient. Here, the step is reducing parental influence.

Next comes the "Trying Twenties" when people make family and work decisions they believe are irrevocable. Ms. Sheehy declares they are not.

During the "Catch 30" and "Deadline Decade," awareness of mortality comes crushing in, as people realize their lives are nearly half over.

After that, "Rooting and Extending" is the stage at which one becomes self-reliant, if he or she has successfully dealt with each crisis along the way.

After reading the book, I find myself judging adults by what stage I think they're in, and whether I think they have conquered or side-stepped the crises that bring new levels of maturity. People seem to measure up in many ways, but I think those I know give credence to Ms. Sheehy's theories.

And she's helped me understand my own parents. Now it's my turn to say, "Ah, it's just a phase they're going through."

On the New York Times bestseller list this week are the following:

Fiction

1. Oliver's Story, Segal
2. Trinity, Uris
3. Falconer, Cheever
4. The Crash of '79, Erdman
5. How To Save Your Own Life, Jong
6. Raise The Titanic! Cussler
7. The Chancellor Manuscript, Ludlum
8. October Light, Gardner
9. The Valhalla Exchange, Patterson
10. Voyage, Hayden

Nonfiction

1. Roots, Haley
2. Passages, Sheehy
3. Your Erroneous Zones, Dyer
4. The Gamesman, Maccoby
5. Haywire, Hayward
6. Changing, Ullmann
7. The Grass Is Always Greener Over the Septic Tank, Bombeck
8. The Hite Report, Hite
9. The David Kopay Story, Kopay and Young
10. Majesty, Lacey

'Zero-based budgeting' idea worth practicing at home too

New York — Everyone who keeps a household budget — or think it's time to start one — can learn something from the concept called "zero-based budgeting," favored by President Carter.

The basic idea is not to take any spending for granted, as so many budget-makers do. Everything should be re-examined from the ground up, to see if each item is truly needed in your budget and, if so, whether there's a cheaper way to accomplish the same result.

Many of the expenditures that seem inviolable may not be, once you think about them. For example, a family far from public transportation, with wife and children at home, may assume that two cars are essential — one for the husband to drive to work, the other for domestic errands. But there's an alternative to the second car that's almost as convenient and potentially much cheaper.

It cost an average of $2,173 a year in 1976 to keep a standard-sized car for four years, according to figures compiled by the U.S. Department of Transportation. That included the cost of depreciation, gasoline and oil, insurance, repairs, parking fees and other incidentals. If the car was bought on the installment plan, interest

It's Your Money

By Jane Bryant Quinn

payments would drive the annual cost even higher.

Assuming that the school or shopping center is no more than a $3 taxi ride away, you could call a cab 14 times a week for about the same annual cost. If your insurance bill is particularly high, you might even be able to average a dozen $4 or $5 taxi rides a week for what it costs you to maintain your second car (figure it out yourself).

This is the kind of thinking that goes into zero-based budgeting. Rather than assuming that your current expenses for housing, transportation, utilities, insurance and so on are fixed, you reconsider them one by one, in light of your overall objectives, and ask what alternatives are available.

Often the alternatives are so drastic that you don't want to consider them. For example, even though you're "house poor," you might prefer to suffer along on a self-denying budget while waiting for your income to catch up with your mortgage, heating, insurance and maintenance expenses. When put to the wall, however, other families might well decide that a smaller house is a fair exchange for financial peace of mind.

Moving on to other items, you can reduce the cost of house and car insurance by reducing the deductible. If your life insurance costs are burdensome and you're carrying cash-value policies, it's possible to switch to term insurance, using the cash values to pay the premiums.

If you're carrying a high debt load, hence wasting a lot of money on interest payments, a sensible course is to buy nothing new — just live with what you have — until the debts are paid off. Getting rid of that interest expense will increase your spendable income.

The point is to go over each budget item, line by line, to see what matters most and what can be achieved by cheaper means. If you find yourself haggling with your spouse about niggling items, you haven't addressed the basic issues.

(c) Washington Post Co

Grandmother would never have used a straight razor

San Francisco — Life's reached a pretty pass when the youngest daughter begins using your razor. (Before legs needed attention, she used the blade to sharpen pencils.)

"He who rides the tiger, cannot dismount."

I pass this on to the razor blade people. Free. One minute of time on football TV costs $75,000! You could buy it for a lot less on "Mary Hartman, Mary Hartman," the young girls' guide to life.

Football razor man shaves face. "Nick! Ouch!" Announcer: "With our new blade, there's never a nick in the nick of time!" (Seventy-five thou of the green.)

☆ ☆ ☆

Now take "Mary Hartman." The chick with enough troubles to wear out a deacon.

Announcer: "Girls, have you used Dad's razor lately? You have? Well, tell the old man to put in Nickless Blades. They'll give you a smoother leg. And wait until you hear him yell when he tries to use it next!

"Nickless Blades also make the best pencil sharpeners."

☆ ☆ ☆

My grandfather used a straight-edge razor. He had a case of seven razors. One for each day in the week. They had different handles. Rosewood. Bone ivory for Sunday.

I don't know what grandma did. Maybe women didn't shave their legs. There were no legs to show. Skirts went down to the ground. Shoes were high. Buttoned all the way up the calf.

When a woman took her first step up the streetcar — (and

Postcard

By Stan Delaplane

the booted ankle flashed) — strong men staggered into the nearest saloon to calm their nerves.

"Gad, what an ankle! Straight bourbon, bartender!"

☆ ☆ ☆

Were women happier with legs unshaven? The word has not come down in folk history.

The search for happiness was listening in on party telephone lines.

"Of course she tried to cover up," my grandmother said that evening. "She said, 'You know the one I mean. The one I mentioned in church.'"

Grandmother said: "Didn't fool me for one minute."

She had everybody's number.

☆ ☆ ☆

"Whoso trusteth in the Lord, happy is he," said grandmother. Those were undigested days and we didn't get our inspiration from Readers Digest. We got it from the Good Book itself.

People in the Bible had problems that would have shaken up "Mary Hartman, Mary Hartman."

Floods and tax collectors. Job had boils. Jonah was swallowed by a whale. Everybody was wandering around in the desert. Looking under every rock and bush for happiness.

☆ ☆ ☆

The borrowing of blades — (and ruining of man's morning disposition) — came with the safety razor.

My grandfather got one for Christmas. He tried it once. But he went back to his set of straight-edge blades.

He stropped them on a big leather strap. It hung on the back of the bathroom door. Strop! Strop! He tested the blade with his thumb.

He reckoned you couldn't get an edge like that in a drugstore. (He didn't know about shaven legs and pencil sharpeners.)

(c) Chronicle Publishing Co

"Earn while helping others" at

Madonna Professional Care Center

NOW HIRING

New job opportunities available for nursing assistants (male and female in our present facilities and our new 120 bed facilities. Interviews by appointment. Orientation and training provided.

Nursing Assistants

Permanent full time and part time positions available.

Apply at Madonna Professional Care Center Office 2200 South 52nd St., or call 489-7102 Monday through Friday, 9:00-3:30. Madonna is an equal opportunity employer. "Life has meaning at Madonna"

Save 25¢ on the wholesome goodness of Heinz Baby Food.

No added sugar in most varieties.
No preservatives.
No artificial coloring or flavoring.
No monosodium glutamate (No MSG).
No flavor enhancers.
Nothing but wholesome goodness for baby.

Heinz

25¢ DEALER

Buy 10 jars of Heinz Baby Food. Save 25¢

No added sugar
No preservatives
No artificial coloring or flavoring
No monosodium glutamate (No MSG)
No flavor enhancers
Nothing but wholesome goodness for baby

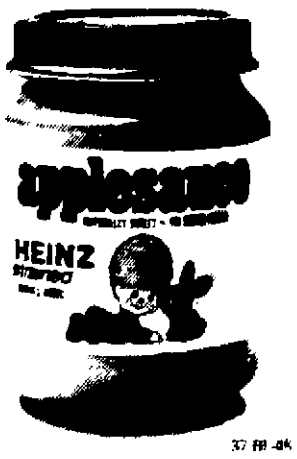

OFFER EXPIRES DECEMBER 31 1977 OFFER LIMITED TO ONE COUPON PER PURCHASE

25¢

Save 21% to 35% Sears

Sale Ends Sunday.

Smooth the way toward natural shaping in an Ah-h Bra...

Freedom and comfort is yours in Sears Ah-h Bras. You'll love how they help to round and support so beautifully.

A. Seamed Underwires
Regular $7.50
5.49
Bras are available in polyester lace and nylon, Lycra® spandex or nylon tricot and Lycra® spandex.
D Cup. Regular $8.50 ..... 6.49

B. Seamless Underwires
Regular $8.50
6.49
D Cup Regular $9.50 ..... 7.49

C. Natural Cup
Regular $6.50
4.20
Polyester crepe with Lycra® spandex or a contour-style in polyester tricot, crepe nylon, with Lycra® spandex.

White, only.

Charge it on Sears Revolving Charge

Sears Presents "Sinatra and friends" Thurs April 21, 9 p.m. Channel 7 ABC-TV

Sears Where America shops
Satisfaction Guaranteed or Your Money Back

SEARS GATEWAY 467-2311

STORE HOURS
Monday thru Friday 10-9
Saturday 10-6
Sunday 12-5

Kansas City goes underground

Kansas City (AP) — The managers of more than 100 businesses which do everything from storing broccoli to making binoculars in caves around Kansas City get a warm glow on every time they look at their fuel and power bills.

One day last winter when it was minus 14 on the official thermometer and the wind chill index was minus 40, the natural temperature in the cave where the Brunson Instrument Company made surveying gear used on the moon was an almost unvariable 57 degrees.

Dr. Truman Stauffer Sr., in the geosciences department at the University of Missouri at Kansas City, recently completed a survy of the economics of going underground, but for a startler he gives you this:

"We have the only city where, if we develop a plan, we could put every man, woman and child underground in comfortable temperatures and save their lives in case there was no fuel. There would never need to be any loss of life because of freezing temperatures."

Kansas City sits on and is surrounded by hills which have thick ledges of Bethany Falls limestone. Along the bluffs of the Missouri and Kansas Rivers, enough limestone has been mined and crushed for the construction of highways and buildings to leave more than 153 million square feet of space.

Dr. Staffer's figures show that the mining at about 30 sites is adding six million square feet a year, from 160 feet to 400 feet below the surface.

He also calculates that at 75 cents to $2 a square foot, this space can be leased on the average for around 40% less than comparable facilities above ground and that utilities, maintenance and insurance may run as low as 15 to 20% of those costs on the surface.

You don't have to worry about a leaky roof, noise, vibration or foundation troubles. The danger of fire is a lot less. Security comes a lot easier. And Dr. Stauffer finds that underground offices, warehouses and factories do not spend appreciably more on lighting.

His questioning showed that the 2,000 people now working in caves and earning $20 million a year had little difficulty making the adjustment.

Since Amber Brunson pioneered the idea in 1954, all kinds of ventures have become cave dwellers.

Deep in the bluffs on the north bank of the Missouri at Great Midwest Corp., International Harvester Co. keeps microfilm duplicates of all its vital records and almost next door a firm gathers raw materials from all over the world and makes pool tables.

On the Kansas side, Inland Storage Distribution shuttles chilled and frozen fruits and vegetables by the trainload through its refrigerated storage vaults until the major grocery chains send trucks for them.

The whole operation is done 200 to 400 feet underground.

When Great Midwest mines limestone, it takes out the bottom 12-12½ feet of a shelf averaging 22½ feet thick. To support the roof of the mine, it leaves limestone pillars in a square pattern. They are 50 feet in diameter, and it is 65 feet from the center of one to the center of the next.

To create office, warehouse of factory space, Great Midwest Concrete builds walls between the pillars to enclose as much space as a customer wants, from a vast warehouse to an executive suite.

Ceilings and pillars are dusted and painted. Concrete or asphalt floors cover the shale on which the limestone rested. If greater ceiling height is needed or a ramp for a loading dock, it is dug out of the shale.

Associated Press

Train unloaded 150 feet underground.

Mechanical ventilation is necessary, but at 20% or less of the cost of heating or air conditioning. Year-round heat is needed in office space, but only enough to raise the temperatures about 12 degrees. Great Midwest gets all its needs from lighting and body heat. None is needed in warehouse space. Where refrigeration is required, you are working down from 58 degrees, instead of perhaps 98 in the shade.

Humidity also is constant and easily alterable. Sailboats emerge from one of the cave industries. They are made of layers of canvas and plastic in which the drying is critical and is controlled by temperature and humidity.

Forrest R. Browne, president of Great Midwest, said from his underground office that inquiries from prospective tenants have been increasing.

Dan S. McMillan, vice president of Greater Kansas City Foreign Trade Zone, Inc., enthuses that "energy use is negligible" in the caves.

Victor J. Mersten, sales manager at Inland, was more cautious.

"Energy consumption below ground is one-third that above ground," he said.

Get opponent to help

By B. Jay Becker

Bridge

North dealer.
North-South vulnerable.

NORTH
♠K J 2
♥J 10 9 8 3
♦Q J 2
♣A J

WEST
♠6 3
♥A Q 6 4 2
♦8
♣K 9 7 3 2

EAST
♠8 5
♥K
♦9 7 5 4 3
♣Q 10 8 6 4

SOUTH
♠A Q 10 9 7 4
♥7 5
♦A K 10 6
♣5

The bidding:

North	East	South	West
1 ♥	Pass	2 ♠	Pass
3 ♠	Pass	4 NT	Pass
5 ♦	Pass	6 ♠	

Opening lead — eight of diamonds.

When you're playing a seemingly hopeless contract, you can sometimes accomplish your mission by enlisting the aid of the enemy. For example, take this deal where South bid and made six spades.

This overambitious undertaking was entirely South's fault. His jump-shift to two spades, while acceptable, suggested a possible slam. This was somewhat optimistic, with only 13 high-card points, although partly justified by the 6-4-2-1 distribution.

But having stretched a point or two by responding two spades, South should not have gone to six single-handed, which is essentially what he did later on. He could have bid four spades over three to indicate minimum values for the jump-shift, or possibly four diamonds over three spades to learn whether North was interested in going beyond game.

West led a diamond and declarer saw that there were two heart losers. But he also saw that he might make the slam if he got phenomenally lucky. After winning the diamond in dummy and drawing trumps, South cashed the ace of clubs and three more diamonds, discarding the jack of clubs from dummy. Then he led the five of hearts.

West went up with the queen and that marked the end of the hand. East was forced to win with the king and return a diamond or a club, either of which would allow South to discard a heart as he ruffed in dummy.

West should have realized that declarer could not have the K-x of hearts and play the hand the way he did. South would surely have led a heart from dummy had he held the K-x. West should therefore have gone up with the ace of hearts on the theory that East had either the singleton or doubleton king.

(c) King Features Syndicate, Inc.

St. Louis will restore district

St. Louis, Mo. (UPI) — This city's last link to its riverfront birthplace, where French fur traders Pierre LaClede and August Chouteau first landed in 1763, is being brought back to life.

About $7 million in public and private funds has already been committed to restore LaClede's Landing — a nine-square-block area with 54 historic buildings — to the Old World charm that flourished when St. Louis was a bustling steamboat port on the Mississippi River. More than half of the structures were built before 1884.

Raeder Place, a 103-year-old cast iron structure, is getting a $2 million restoration by private business interests headed by William E. Maritz, head of the non-profit LaClede's Landing Development Corp. The entire 22-acre site — located in the shadow of Gateway Arch in downtown St. Louis — has been declared a historic landmark district and placed on the National Registry of Historic Places.

Meat balls want to go steady with R·F SPAGHETTI

BIG BONUS DAYS
NOW THRU SUNDAY
take an extra
20% off
all sale merchandise
take an extra 20% off all sale merchandise for spectacular bargains during our BONUS DAYS.
J. Bragg's
GATEWAY SHOPPING CENTER
BEAUTIFUL BRAGG'S
FOR A BEAUTIFUL YOU

DISCOVER....
dj's
100% BEEF
HAMBURGERS
COOKED OVER AN OPEN FLAME
&
HONEST-TO-GOODNESS
OLD FASHIONED MALTS
Eats n' Treats
141 S 14th • 70th & Adams

Get a free Caress.®
Now when you buy two bars of Caress, you get one free. Caress is the only body bar with light bath oils. They soften and condition your skin, leaving it silky smooth. You look caressably soft. You'll see just how nice it is to get a free Caress.
Caress makes your skin caressably soft.
FREE Buy two Bath Size bars. Get one free. FREE
Caress
Limit one coupon per purchase.
Coupon expires December 31, 1977
177EX

IDEAL GROCERY & MARKET
OPEN 7:30-6 Daily
CLOSED SUNDAY
PRICES EFFECTIVE Wed. April 20 thru Sat. April 23

California Pascal CELERY 29¢ stalk
Snoboy California CARROTS 2 lb. bag 33¢
Golden Ripe BANANAS 23¢ lb.
New YELLOW ONIONS 29¢ lb.
Hormel LITTLE SIZZLERS 74¢ pkg.
Lean PORK STEAKS 98¢ lb.
Fairbury SUMMER SAUSAGE $1.39 lb.
Morrell BRAUNSCHWEIGER 8 oz. chubs 49¢
Nabisco TRISCUIT WAFERS 9½ oz. pkg. 59¢
Booth Golden Batter Fantail SHRIMP 12 oz. pkg. $2.49
Hershey's Chocolate SYRUP 2 16 oz. cans 89¢
Irish Spring SOAP bath size 2 bar pkg. 49¢
Charmin 4-roll pkg. 79¢
CLOROX Bleach 75¢ gallon
Starkist Chunk Light TUNA 6½ oz. can 55¢
Shurfine Early Harvest PEAS 4 303 cans $1.00
PRINGLES Potato Chips Twin pak 69¢
Our 57th Year 905 SOUTH 27th Our 57th Year

PLAY CASH KING $

NOW THERE ARE 7 FRIENDLY JACK & JILL ST

SHOPPING TIP:
You can prepare a hamburger, french fry, and soft drink meal at home for a little more than half the cost of the same meal at a fast food restaurant.

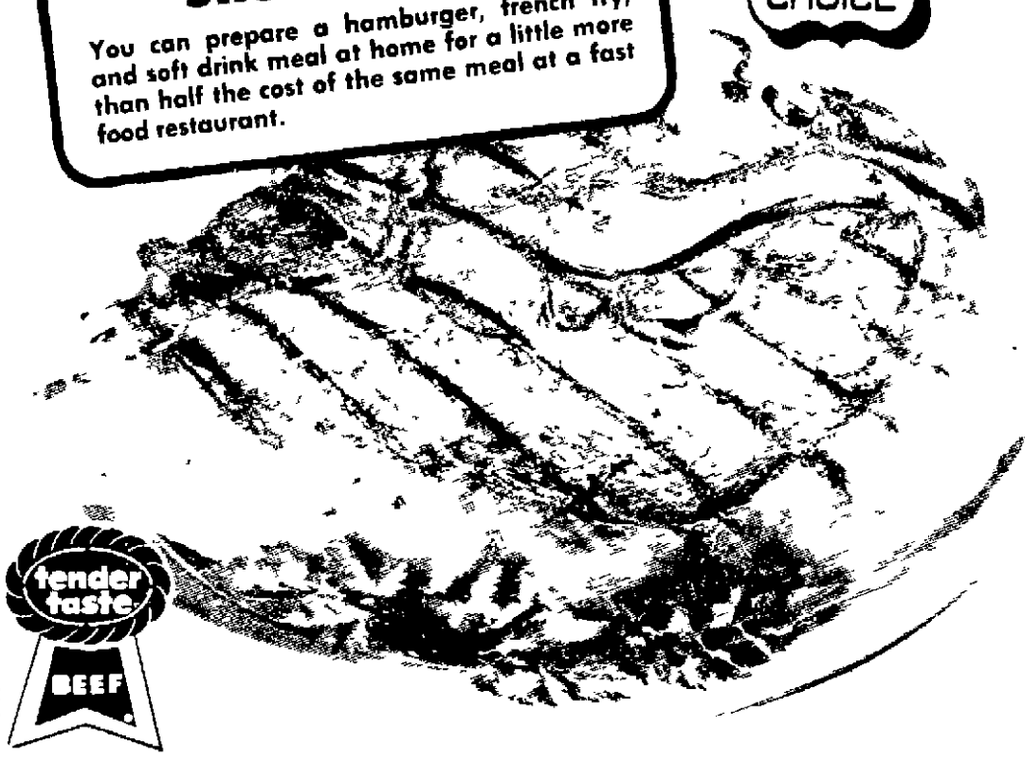

USDA CHOICE

SIRLOIN STEAK $1.48 LB. SAVE UP TO 41¢ Lb.

tender taste BEEF

tender taste Boneless **SIRLOIN TIP STEAK** USDA CHOICE $1.38 LB. SAVE UP TO 61¢ LB.

te

USI CHO

HIND QUARTERS USDA Choice Beef Cut, Wrapped and Frozen Lb. 89¢

Fresh

SKINLESS FRANKS Taste-Tee Brand 12 oz. Pkg. 59¢

SU

Fairl

tender taste Beef **ROUND STEAK** USDA Choice LB. $1.18

Sirloin Tip, Heel or **RUMP ROAST** Boneless USDA Choice LB. $1.38

HOUSECLEANING SPECIALS

For Walls and Floors **SPIC and SPAN** 54 oz. $1.49

Laundry Pre-Soak **BIZ** 25 oz. $1.29

VALUABLE COUPON — EXTRA VALUE! — HELLMANN'S DRESSING V-15 — **SPIN BLEND** Best Foods — 32 oz. 79¢ Limit one — Subject to State Sales Tax — Good Only At Jack & Jill through April 26, 1977 — NF—LN — Jack & Jill

VALUABLE COUPON — EXTRA VALUE! — COOKING/SALAD V-12 — **WESSON OIL** Hunt Wesson Foods — 38 oz. $1.29 Limit one — Subject to State Sales Tax — Good Only At Jack & Jill through April 26 1977 — NF—LN — Jack & Jill

VALUABLE COUPON — EXTRA VALUE! — KEEBLER V-10 — Deluxe Grahams or Fudge Stripes **COOKIES** Keebler Company — 12½ oz. 79¢ Limit one — Subject to State Sales Tax — Good Only At Jack & Jill through April 26 1977 — NF—LN — Jack & Jill

VALUABLE COUPON — EXTRA VALUE! — HEFTY PLASTIC V-15 — **TRASH BAGS** Hefty — Pkg 10 99¢ Limit One — Subject to State Sales Tax — Good Only At Jack & Jill through April 26 1977 — NF—LN — Jack & Jill

DEL MONTE **CATSUP** 32 OZ. 69¢

YOUR SATISFACTION IS ALWAYS FIRST®

COKE SPRITE or DR. PEPPER QT. BTLs. 4 For 99¢ Plus Deposit

HAVE A NICE DAY AT JACK & JILL!

CAMPBELL'S **SOUP** Cream of Mushroom 5 10.75 OZ. CANS $1

Gillette or Fairmont **ICE MILK** or **SHERBET** ½ GAL. 89¢

Assorted Frozen **SWANSON DINNERS** 11 oz. Size 69¢

Assorted **Jack & Jill DONUTS** Regular Pkg. 59¢

Pinata Refg. **FLOUR TORTILLA** 12 oz. Pkg 49¢

HEALTH and BEAUTY

Assorted Cream Rinse **TAME** 8 oz. Btl. 89¢

Mouthwash **SCOPE** ..... 18 oz. Btl. $1.19

Toni Regular **PERMANENT** ..... Ea. $1.00

SEVEN DAY SPECIALS PLUS VALUABLE COUPOSN IME

Jack & Jill — 8 A.M. TO 11 P.M. EVERY DAY — COUNTRY CLUB PLAZA 27TH & STOCKWELL

Jack & Jill — OPEN 24 HOURS EVERY DAY — 4545 VINE STREET ADJACENT TO K MART

Jack & Jill — OPEN 24 HOURS EVERY DAY — BELMONT SHOPPING CENTER 11TH & CORNHUSKER

Jack & Jill — SH WES AT CAPI

16,000 in CASH PRIZES

ORES SERVING LINCOLN AREA SHOPPERS

ender taste Beef
T-BONE STEAK
USDA CHOICE
$1.78 LB.
SAVE UP TO 41¢ LB.

tender taste Boneless
CUBE STEAK
USDA CHOICE
$1.38 LB.
SAVE UP TO 50¢ LB.

STRAWBERRIES
California's Finest
Quart Box
87¢

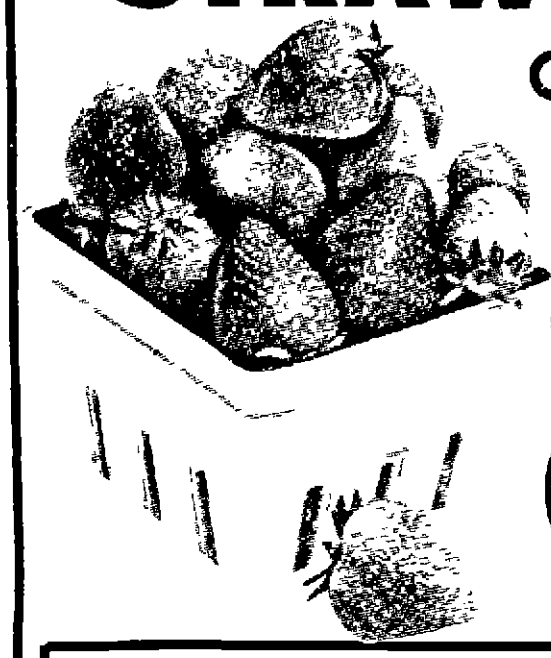

CHICKEN GIZZARDS or **LIVERS**
Frozen Lb. 59¢

SLICED BACON
John Morrell
12 oz. Pkg. 98¢

Sunkist Seedless
NAVEL ORANGES 4 Lbs. $1.00

MMER SAUSAGE
ury Brand
Lb. $1.29

BRAUNSCHWEIGER
John Morrell
Lb. 69¢

Fancy Washington Red or Golden C.A.
DELICIOUS APPLES 3 Lb Bag 99¢

Cello Wrap
CAULIFLOWER Head 89¢

From Texas
GREEN CABBAGE Lb. 25¢

From Texas
CARROTS 2 Lb Bag 49¢

Nordica or Fairmont
COTTAGE CHEESE
12 oz. CTN. 59¢

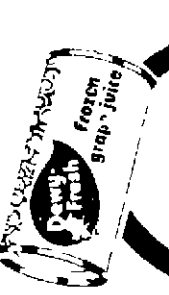

Dewy-Fresh
GRAPE JUICE
12 oz. can 49¢

NESTEA
INSTANT 100%
3 OZ. JAR
$1.49

YOUR SATISFACTION IS ALWAYS FIRST®

DEL MONTE **TUNA**
Light Chunk
6.5 OZ. CAN
49¢

HAVE A NICE DAY AT JACK & JILL!

Detergent

FAB
84 oz. BOX
$1.29

Pleasmor
SALTINE CRACKERS
1 Lb. Box
47¢

Kitty Clover
TORTILLA CHIPS
3 Flavors

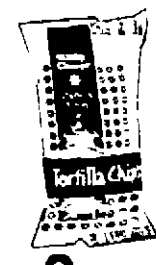

9 oz. Pkg.
69¢

WE TAKE PRIDE...

in Guaranteed Freshness!

We're proud of the freshness of the products we sell. Everything you buy in our Meat, Produce, Dairy, and Bakery Departments is guaranteed fresh . . or you get your money back. It's our pledge to you . .

YOUR SATISFACTION IS ALWAYS FIRST!

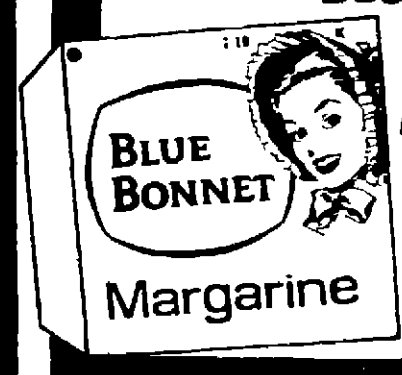

BLUE **BONNET**
Stick Margarine
1 LB. PKG.
39¢

Jack & Jill FOOD CENTER

YOUR SATISFACTION IS ALWAYS FIRST

THESE PRICES GOOD THROUGH APRIL 26, 1977
AT ALL LINCOLN and WAVERLY
JACK & JILL STORES
We Reserve The Right To Limit Quantities

AN DOUBLE DISCOUNTS FOR JACK & JILL SHOPPERS!

8 A.M. TO 9 P.M. EVERY DAY
USTER'S
O STREET
AL BEACH BLVD.

Jack & Jill — 8 A.M. TO 9 P.M. MONDAY THRU SATURDAY, 9 A.M. TO 6 P.M. SUNDAYS
HAVELOCK Jack & Jill
6201 HAVELOCK

Jack & Jill — 8A.M. TO 12 P.M. EVERY DAY
MEADOWLANE SHOPPING CENTER
70TH & VINE STREETS

Jack & Jill — 8 A.M. TO 9 P.M. EVERY DAY
MIKE'S JACK & JILL
WAVERLY PLAZA
WAVERLY, NE.

Contact lenses increase a woman's popularity

(c) Chicago Daily News

More than 70% of the women who replaced their glasses with contact lenses say they become more popular with men according to a survey by the Sight Improvement Center

The New York lens company questioned 1 200 patients — 670 women and 550 men — to find out how the switch from glasses to contacts affected their lives

From a cosmetic standpoint it appears women benefit most from the conversion

More than 60% of the single females who responded to the survey said they were asked out on dates almost twice as much as when they wore glasses while 45% of those married or unmarried said they received more compliments from the opposite sex

Singel males responding to the survey said the switch made almost no difference in their ability to obtain more dates Only 6% noticed a greater frequency, but 13% said women did pay them more, compliments after the switch

Other bindings of the survey revealed that 80% of those who wear contact lenses felt more secure while 62% said they look younger and 90% believed they could see better

And contact lenses continue to have a stigma of vanity attached to them The survey said that 87% who buy contact lenses do so for social reasons, 10% for medical reasons and only 3% for business reasons

Here are some other tidbits about contact lens wearers, according to a survey conducted last summer by the National Eye Research Foundation

—The most popular tint for contacts is gray which accounts for about 45% of sales Other popular colors include blue 34% brown, 13% and green 8%

—The most common eye defects corrected by contact lenses are myopia (nearsightedness), 58%, astigmatism, 36%, and hyperopia (farsightedness), 31%

—Young adults make up the biggest share of the market Contact lens sellers said for women, 34 1% of the patients were between the ages of 19 and 21 when they made the purchase while 30 5% were between 22 and 25 For men, 32 7% were 19 to 21 and 28 3% were 22 to 25

—The average patient takes less than two weeks to adjust comfortably to contact lenses About 20% of hard lens buyers could wear the contacts all day within a week, while 54% of soft lens wearers could make a similar claim

—For those who failed to adjust to hard contact lenses 34 5% reported lack of comfort as the main problem, while 23 6% cited motivational factors For soft contacts 60% had vision difficulties, while 13% mentioned problems in handling the lenses

— Eye specialists need to see a patient an average of 5 7 times to fit correctly and adjust hard contacts and 6 7 times to complete a soft contact lens case

Highly radiated soil

Golden, Colo (AP) — Soil around the Rocky Flats nuclear weapons plant, 16 miles from Denver, contains unusually high levels of radioactive plutonium and cesium, a county health official says

Jack & Jill FOOD CENTER

PLAY CASH KING

CASH KING WILL END

Our Cash King game has a scheduled termination date of April 26, 1977

Some stores may run out of game tickets sooner, however When your store is out of tickets, the game is officially terminated for your store and no moe saver discs may be exchanged So redeem your saver discs today!

All prizes must be claimed within five (5) days after termination date or they will be forfeited

Thank you for your continued support and look for more extras at your friendly Jack & Jill stores

$100.00 CASH KING WINNERS

GEORGE C. JENSEN, LINCOLN

DICK L. YAUNK, LINCOLN

PRIZE VALUE	NUMBER OF PRIZES	ODDS FOR ONE GAME TICKET	ODDS FOR 2 GAME TICKETS	ODDS FOR 4 GAME TICKETS PLUS 10 SAVER DISCS
$ 000	11	1 in 68 25	1 in 34 062	1 in 4 866
100	99	1 in 7 569	1 in 3 785	1 in 541
10	225	1 in 3 331	1 in 1 666	1 in 238
5	254	1 in 2 950	1 in 1 475	1 in 211
2	2 648	1 in 283	1 in 142	1 in 20
	11 577	1 in 65	1 in 33	1 in 4
TOTAL NO PRIZES	14 8	1 in 51	1 in 26	1 in 3 6

[illegible] A [illegible] Jack & Jill Stores located in Nebraska Colorado [illegible] Wyoming

ODDS CHART EFFECTIVE APRIL 9, 1977

Jack & Jill FOOD CENTER

Country Club Plaza 27th & Stockwell
4545 Vine St. Adjact. to Kmart
Belmont Shopping Center 11th & Cornhusker
Shuster's West "O" St. At Capitol Beach Blvd.
Havelock 6201 Havelock Ave.
Meadowlane 70th & Vine Streets
Mike's Jack & Jill Waverly Plaza

It's Our Great 75th Anniversary.

Sew-up great head-to-toe

1.50 yd

Polyester doubleknits in solids and fancies All first quality fabric Machine washable

Bedspread Sale Take 30% off.

Spreads orig. to $36

Sale $16 to 25.20

Save 30% on a large group of spreads including Bonnie Jean Floral Medley Crossways Jungle Friends and More 41 spreads to choose from

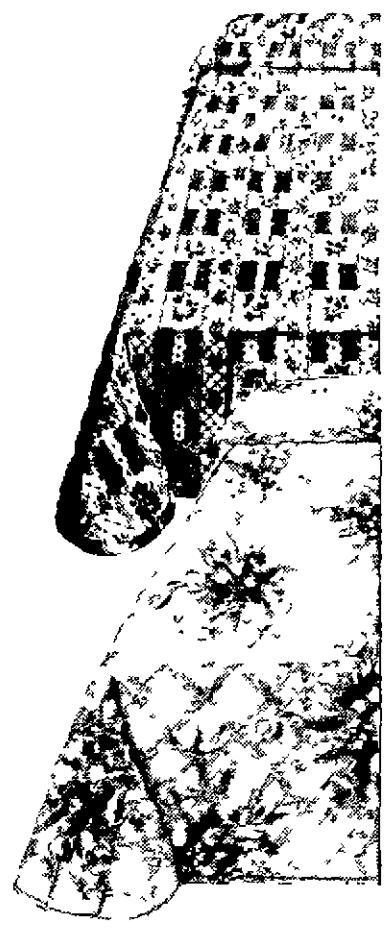

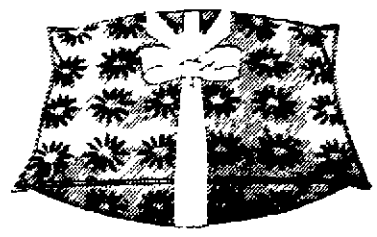

20% off our polyester pillow that stands up to washing.

Sale 4.80 Standard

Reg. $6. Fluffy, cloud soft, with a durable cotton/polyester ticking Machine washable, even machine dryable

Other sizes at comparable savings.

20% off flowers and lace, print sheets.

Sale 4.79 Twin

Reg. 5.99. Dainty floral and decorative motifs on no-iron cotton/polyester percale

Flat and fitted sheets are the same price
Sale prices effective through Saturday

Sale 64.99

Reg. 74 99 Women s 26 3 speed bicycle has midnight blue finished frame Features front and rear side pull caliper brakes handlebar mounted shifters Unassembled

Sale 64.99

Reg 74 99 Men s 26 3 speed bicycle has midnight blue finished frame Features front and rear side pull caliper brakes handlebar mounted shifters Unassembled

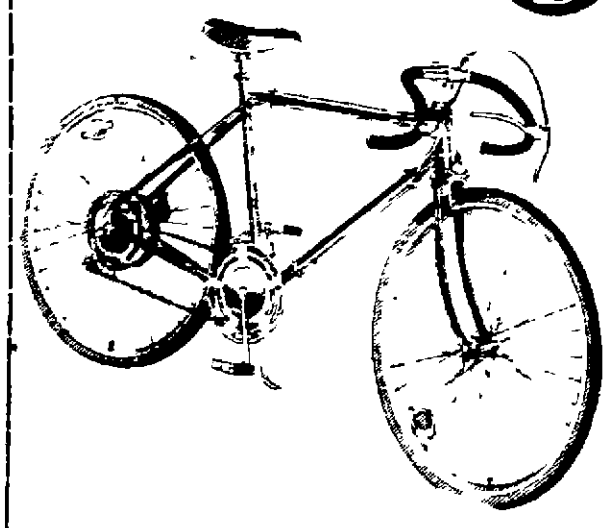

Sale 89.99

Reg 109 99 Save $20 Men s 27 10 speed racer With center pull front caliper handbrake rear disc brake stem mounted shifter dual safety levers Has brown finished frame

Womens 27" 10-speed racer,

Reg 109 99 Sale 89 99

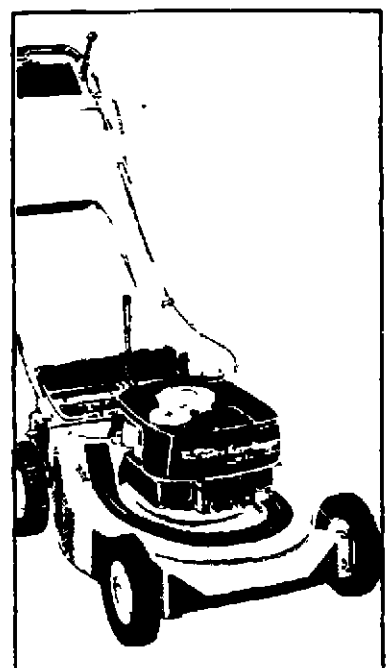

Sale 229.99

Reg. 279 99. Easy Bagger™ 4 H P power propelled mower Has Briggs and Stratton engine with dual air filter and easy check oil minder Grass catcher

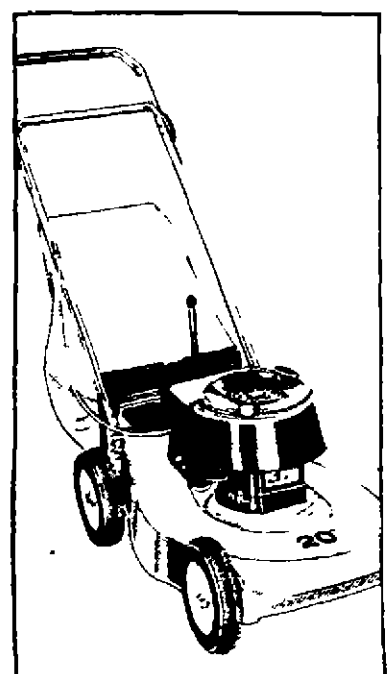

Sale 149.99

Reg 169 99 Rear Bagger 3 H P steel push mower has Briggs and Stratton engine vertical pull starter high oil fill and improved grass catcher kit

Park SHOP

JCPenney

Our Great 75th Anniversary

Ride & Shop

Shop Downtown Lincoln. Sunday Noon to 5.
Daily 9:30-5:30. Monday and Thursday til 9 p.m.

Girl, 13, wants to have nose like Elizabeth Taylor

By George C. Thosteson, M.D.

Dear Dr. Thosteson: I am a 13-year-old girl who can't stand her nose. I have a short, pudgy one and I'd like to have a nice thin-one like Elizabeth Taylor. Am I too young to have an operation to fix my nose the way I want it?—D.Z.

You are too young to be thinking about such surgery. In the first place, the plastic surgeon would be most reluctant to perform such surgery on one so young. Secondly, your present nose will probably fit in nicely with the rest of your facial lines in a few years. Time has a way of blending these features together. I've seen young girls who seemed a bit out of proportion at your age. Soon "baby fat" departs leaving behind a quite attractive face.

So bide your time and give nature a break.

I hear occasionally from other young girls wanting to get into this plastic surgery thing for a wide variety of reasons. The general rule is to delay any such surgery until full bone growth has been attained. It's not nice to fool Mother Nature too early.

☆ ☆ ☆

Dear Dr. Thosteson: Could you elaborate on the sickness called "Gilbert's disease"? My son, 26, was in the Far East for a year. We were wondering if it is contagious or if it's hereditary?—Mrs. J.

This disease has one of those long tongue-twisting nine-cylinder medical names. It is called "hyperbilirubinemia," a term that provides pretty good clues as to what it's all about. The key phrase is "bilirubin," a substance formed in the spleen from the breakdown of old red blood cells. Normally this pigmented material is taken up by the liver and later released as bile into the intestines.

In Gilbert's disease the liver is unable to deal with the substance and there is a buildup in the blood, a form of jaundice.

Unlike hepatitis, Gilbert's disease is not contagious.

☆ ☆ ☆

Dear Dr. Thosteson: I am 62 and am told that my blood pressure is high. I have been given water pills. Since taking them my face has become wrinkled. Is this just old age or is it possibly due to my medication? If so can I substitute something else for them?—Mrs. E.D.

Water pills (diuretics) have one purpose — to remove excess liquids from body's tissues. A mild dehydration, which you may be experiencing, is a side effect.

Report this to your doctor. He may want to adjust dosage. Sometimes it takes the body time to adjust to such medication If you are dieting, you would lose weight in the face and that might cause wrinkles, especially at your age.

☆ ☆ ☆

Dear Dr. Thosteson: I have calcified bursitis of the shoulder, and after many shots and other therapy I am still in constant pain after seven years. Do you recommend surgery? Would that bring relief?—Mr. A.H.

After seven years of pain surgery would definitely have to be considered. X-rays would reveal the amount of calcium deposits there. Bursitis occurs most commonly in the shoulder joint, either from over use of the joint or an injury. Removal of the calcium usually brings relief.

(c) Field Enterprises, Inc.

To Your Good Health

Health Tip

The chances are good that the family dog or cat is carrying around a microscopic organism that can cause a nasty infection if the animal nips you.

The offender is known to physicians as Pasteurella Multocida. It is often found in the mouths of healthy dogs and cats and is a common cause of infection following bites or scratches, says the Nebraska Medical Association.

Some 550,000 domestic animal bites and scratches are reported each year most of them dog bites. Many of them transmit Pasteurella Multocida. This infection responds well to penicillin and some other antibiotics.

The only prevention is to avoid getting bitten.

Watch Repairing
JCPenney
13th and O Sts.

Crib death cause remains unknown

LINTHICUM, Md. (AP) — Leo and Nancy Lefebvre tucked their apparently healthy, 3-month-old son, Peter Douglas, in for his afternoon nap on July 4, 1964. They never saw him alive again.

Peter was victim of the mysterious Sudden Infant Death Syndrome (SIDS), commonly called "crib death," which kills as many as 10,000 babies in this country each year.

"We put him in for his nap and five to 10 minutes later, he was dead," Lefebvre said softly, as the painful memories of that Sunday afternoon rushed back. "His body was still warm. The ambulance was there within a few minutes, and they just couldn't revive him."

Just a couple of weeks before, Peter had a routine vaccination which caused a bad reaction, Lefebvre said. The child was hospitalized for tests, he added, but the findings of the medical examinations revealed that Peter was in good health.

Peter's case was typical of SIDS victims. They are apparently healthy infants, usually between the ages of 4 weeks and 7 months, who are put to bed without the slightest suspicion that something is wrong, according to Stanley L. Weinstein, director of the central Maryland SIDS Center.

He said postmortem examinations fail to find an adequate cause of death. In most cases autopsies are performed and in many states crib death is listed as the cause of death on the death certificates, he added.

Back in the early 1960s, the Philadelphia couple did not have the extensive support systems which are being set up today by 31 federally-funded SIDS Centers across the country.

"We had to go it alone" Lefebvre said. "There were only a few parent groups set up to help parents deal with their guilty feelings, and we had almost no information about SIDS or these groups."

It had been only in the last five years that doctors, police officers and the public have learned about crib death, Lefebvre said.

"After it happened, we didn't know where to go or what to do. We were totally numb," he said. "I had to go to the morgue and identify my son and seeing his small body lying there was too much."

Just an hour after the Lefebvres were playing with their son, they were searching for answers about what they might have done to cause his death.

"Guilt feelings play a big part with SIDS parents," Lefebvre explained. "Neighbors, in-laws and your co-workers can sometimes reinforce those guilty feelings, too."

"You become very isolated because they wrongly believe that it might be contagious," he said.

Weinstein said recent findings show that crib death is not contagious in the usual sense. Although the cause of the disease is unknown, Weinstein said research indicates it is not a "killer virus" that threatens other family members or neighbors.

It's Our Great 75th Anniversary.

Sun 'n fun time.
Check out our checks.
Houndstooth-checks, softly tailored in cool, wearable polyester in brown/white. Sizes 5-15.
Ultriana® polyester cowlneck, **$12**
Checked blazer, **$24**
Checked trousers, **$15**
Beige Ultressa® polyester blouse, **$12**
Checked vest, **$11**
Checked skirt, **$15**

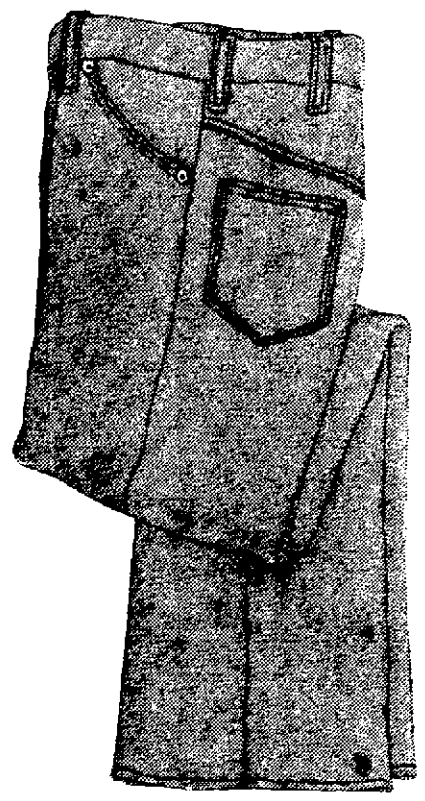

Men's
Plain Pocket Jeans

$10

Men's jeans. Our own Plain Pockets jeans in indigo cotton denim. Flare leg styling for waist sizes 28 to 34, 36, 38, 40, 42.

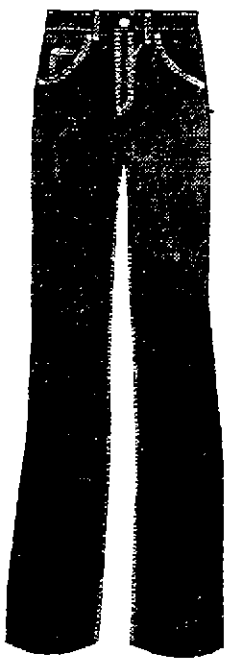

Super Denim Jeans
6.50
Boys' western-style Super Denim* jeans are Dacron* polyester/cotton with flare bottoms, riveted front pockets, reinforced knees. Sizes regular and slim.

Husky sizes 7.50

Ear piercing.
It has to be done just right and we have the professional to do yours. **$7**
The place: The JC Penney jewelry department. You can have your ears pierced by a professional registered nurse. It's done with non-allergenic surgical stainless steel earrings. Minors must be accompanied by parent or guardian. No one under six years of age.

Toddler shorts
to go with them.
Easy-care polyester/cotton shorts in lots of colors and prints For boys and girls. Sizes 1-4. 1.29

Toddler jeans
to go with them.
Boxer waist navy denim jeans of easy-care cotton. For boys and girls Sizes 1-4. 2.59

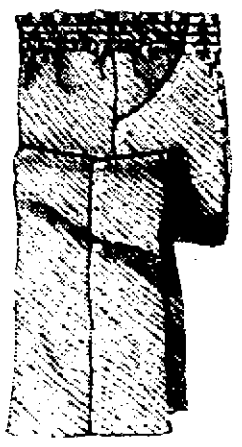

Special 7.99
Boys' curvy-soled shoes in tan or earth brown suede. Trimmed with contrast stitching for broken sizes 10½-3D. Kraton* rubber sole Sizes 3½ to 6. **Special 8.99**
Men's Broken sizes 7½-11, 12.

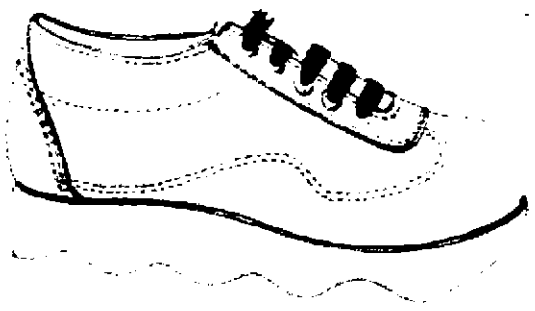

Special 9.99
Suede sport shoe for joggers, bikers, centers, etc. Blue suede with padded collar, molded rubber outsoles, nylon padded tongue 6½-11, 12D.
Boys' sizes 2½-6D. **9.99**
Little boys' Broken sizes 10-2D.

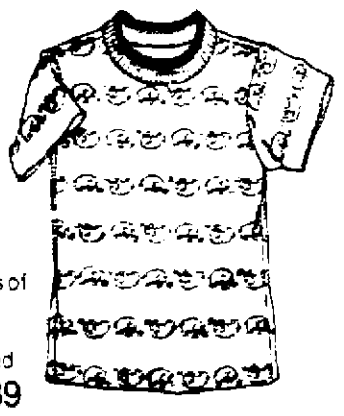

Polos are tops
for boys, girls.
Easy-care polo shirts of polyester cotton Bright prints and patterns for boys and girls Sizes 1-4. 1.39

JCPenney
Our Great 75th Anniversary

Park SHOP

Ride & Shop

Shop Downtown Lincoln. Sunday Noon to 5.
Daily 9:30-5:30. Monday and Thursday til 9 p.m.

THE GIFT OF LOVE

A PROFESSIONAL 8X10 COLOR PORTRAIT FOR 88¢

- *Choose* from our selection of *eight* scenic and color backgrounds.
- *Select* additional portraits and *save* up to ⅓ compared to 1975 prices.
- See our new large Decorator Portrait.
- Your complete satisfaction guaranteed or your money cheerfully refunded.

No obligation to buy additional portraits

APRIL	TUES	WED	THURS	FRI	SAT
	19	20	21	22	23

Daily 10 AM to 8 PM
VAN DORN PLAZA 2600 South 48th

Woolco

One sitting per subject—$1 per subject for additional subjects, groups, or individuals in the same family. Persons under 18 must be accompanied by parent or guardian.

Action Line

You should check before subscribing

To ask a question call 477-2121 or write P.O. Box 81689, Lincoln, Neb. 68501.

One more time

What has happened to my $13 from Centennial Circulation? Action Line contacted them in January and they promised to take care of my subscription to Christian Herald. I sent them the requested information but have received nothing — money or magazines — back. How can people get by with a deal like this when they advertise at a certain rate then want more. Please help.

—K.S., Lincoln.

ACTION LINE: Centennial assured us in January they would re-enter your subscription to the Christian Herald at the offered price. No refund was available, they said, because the order was below $25. After trying unsuccessfully to reach Centennial again, we contacted the Christian Herald directly. James Doherty, of Christian Herald's subscription department, was not only surprised at Centennial claims that the publisher (Christian Herald) had withdrawn its subscription offers, he also said he has never heard of Centennial Circulation. He will enter a complimentary subscription to the Herald for you. He has also requested copies of Centennial's correspondence with you and Action Line to forward to publishing industry officials for follow-up. We will continue to try to reach Centennial. Readers — before buying magazines from door-to-door salesman, check with your Better Business Bureau.

Searching for campsite

Our group wants to go camping again this summer but we are not sure about what part of the country we would like to visit. I think there is a directory published somewhere; can you help?

—Planning, Lincoln.

ACTION LINE: There may be others, but our camping buff suggets Woodall's Trailering Parks and Campgrounds Directory. Write the publisher c/o 500 Hyacinth Place, Highland Park, Ill., 60035.

Cracked crock

I returned a crock pot to American Electric Corp., of Culver City, Calif., after the appliance developed cracks. The item was shipped in December by parcel service but I have not heard from the company. Can you help find out what has happened?

—Mrs. T.G., Lincoln

American Electric could find no cracked crock pots returned for service remaining in its customer service department. The firm has begun a search for the lost item and will let us know the results. We will keep you posted.

Konged by King Korn

In July, 1975, I sent in four King Korn stamp books and a check for $1.76. I just received 60c for the books back, and I think I should at least get back the amount of my check.

C. K. Henderson.

ACTION LINE: So do we, C.K., but the situation doesn't look promising. The stamp company, as we reported some months back, has halted operations and, for a time, was making partial restitution for stamp books. The partial refunds have now also been suspended, and as one consumer official notes, "King Korn is probably Kaput."

Contest questions

ACTION LINE TIP: Several readers have recently written Action Line concerning games and contest entries. While it is not always easy to tell the crooked games from legitimate contests, there are some useful, safeguards to follow. First, read the rules. Make sure the method of determining winners and your obligations are fully explained. Be wary of any contest that requires you to submit cash or other valuables with your entry. Finally, if you have any questions about a company or its contest, contact your Better Business Bureau.

CARMICHAEL

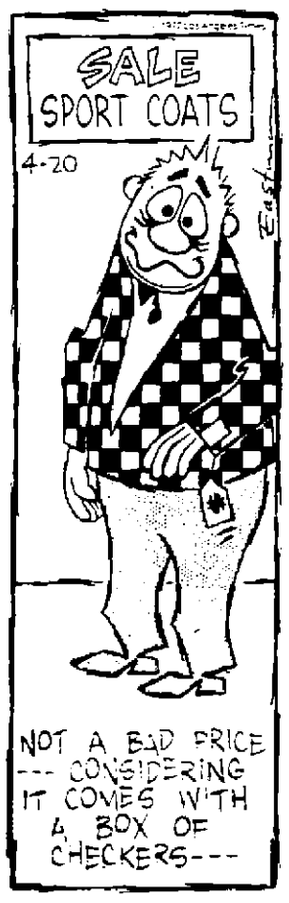

Fiberglass shot down at roadsides

New York (UPI) — The federal Highway Administration has successfully applied Landglas, a continuous strand of fiberglass shot from a gun, along roads in 27 states, and evaluated it as an effective, low-cost soil erosion deterrent.

The fiberglass and the air-powered gun are parts of a system developed by Owens-Corning Fiberglas Corp. to protect seeded areas along highways and in construction sites.

The sprayed fiberglass strands form a porous mat, protecting the grass seed underneath from salt and water runoff during rainstorms or floods. This allows the grass to develop a strong root structure as it grows up through the mat

Wednesday Events

Government

State Legislature, Capitol.

Lower Platte South NRD, Villager, 8 p.m.

City-County Planning Commission, County-City Bldg., 2 p.m.

State Parole Board, Penitentiary, 8:15 a.m.

Hearing on Nebraska Court System, County-City Bldg., 2 p.m.

State Motor Vehicle Industry Licensing Board, State Office Bldg., 9 a.m.

Performing Arts

"Old Times," Howell Theater, 8 p.m.

Conferences

Nebraska Funeral Directors Association, Pershing Aud. and Hilton.

Nebraska Federation of Women's Clubs, Radisson Cornhusker.

League of Municipalities, Utilities Section, Villager.

Local Organizations

Citizens for Environmental Improvement, Lincoln Center Bldg., 7:30 p.m.

Kidney Foundation, Veterans Hospital, 7:30 p.m.

Handmaids, Havelock YWCA, 1 p.m.

Recovery, Inc., Westminster Presbyterian, Parlor, 7:30 p.m.

Alcoholics Anonymous: Luncheon Group, Lincoln Bldg., noon; Nite Owls Group, Hope Aud., 2015 So. 16th, 2 p.m., Bring Your Own Cup Group, St. David's, 8 p.m.; Sheridan Group, Westminster Presbyterian, 8 p.m.; Sheridan East Group, 3918 Sheridan, 8 p.m.; Discussion Group, Hope Aud., 2015 So. 16th, 8 p.m.

Al-Anon, Fairhill Presbyterian, 10 a.m., and Westminster Presbyterian, 8 p.m.

Alateen, Westminster Presbyterian, 8 p.m.

EDITOR'S NOTE: [illegible]

Persons wishing to support [illegible] should address [illegible] Box [illegible] Lincoln [illegible]

This sale is. . .

FOR THE BRICKS!

While "O" Street is getting 'bricked' . . .

WE'RE LAYING OUR PROFIT MARGIN ON THE LINE!

Sure, it's a little harder to get to our store but with these prices— plus many unadvertised bargains—You'll save enough to make the extra trouble worth it!

Public Parking at 11th & N . . . only ½ block from our store!

1 WEEK ONLY!

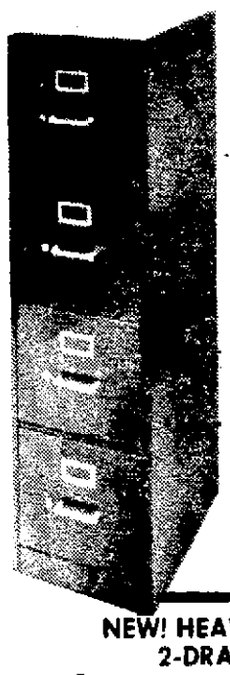

NEW SHIPMENT on HON 2 & 4 DRAWER FULL SUSPENSION FILES

With safety latch on all drawers. With or without lock. Full suspension. Ideal for home or office. 25 inches deep. Buy now, while our sale is in full swing and the selection is at its best. It's a great value! Add 6.50 for lock. Model 512 2-drawer letter size.

2 DRAWER $49.84

4 DRAWER $69.84

Add 12.50 for lock
Legal size slightly higher

NEW! HEAVY DUTY STEEL 2-DRAWER FILES

Rolls on high quality rollers, standard letter size with good divider system.

$34.99

SMITH CORONA ELECTRIC PORTABLE TYPEWRITER

MODEL 2200 with CARTRIDGE RIBBON SYSTEM

The top of the line deluxe portable electric typewriter for 1977. Fully electric carriage return, back space, half space both vertically and horizontally. 12" carriage. Carrying Case. 5-Yr. Parts Warranty. THE TOP OF THE SCM LINE

Regular $319.00

$269.95

FOR YOUR GRAD

OLYMPIA ELECTRIC PORTABLE TYPEWRITER

Versatile and durable. Full size electric finger contoured 44-key keyboard. Full tabulator-color coded. Automatic repeat keys. Vertical half-spacing, paper support. Transparent aligning scales, power shift, power space bar with repeat. 3 position ribbon selector. 3 position line spacing. Push button variable line spacer, durable carrying case and automatic ribbon reverse. 12 inch carriage.

$139.95

With All Makes 100% 1 year guarantee

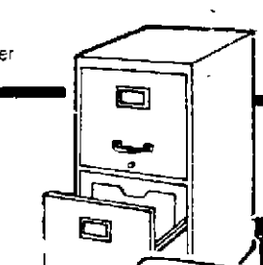

NEW! KRUEGER STACK CHAIRS

Posture supporting, poly propylene molded stack chair with chrome legs made for heavy institutional use. Gold or Black.

Reg. 24.50 $14.95

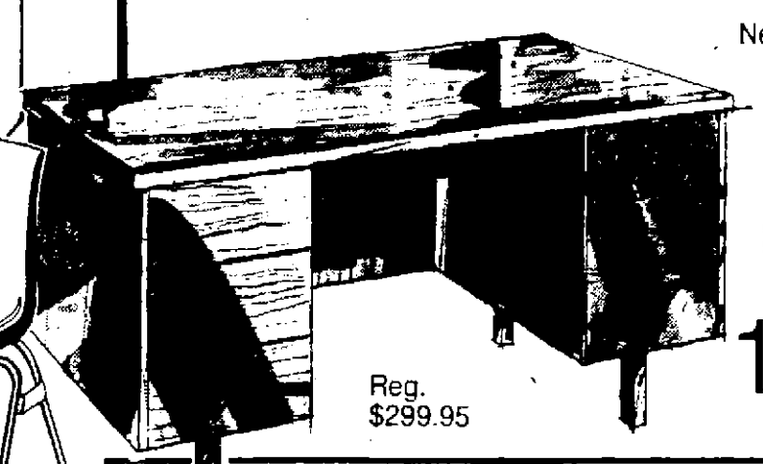

New EXECUTIVE WALNUT DESKS

Genuine walnut finish with formica top - all drawers run on steel rails with a full suspension, full depth heavy duty file drawer.

Reg. $299.95

199.95

SPECIAL PURCHASE
The 3M Brand '051' Copier

ONLY $179

YET COPY QUALITY EQUALS THAT OF ANY MACHINE AT ANY PRICE Other advantages.

DRY
Requires only electric power and paper to make a copy. Needs no liquids, chemicals or powder.

ANY ORIGINALS
Makes copies from letters, memoranda, photographs, pages from bound books and magazines even copies originals in all colors

COMPACT
Fits easily on any desktop. Maximum copy size is 8½x14 inches

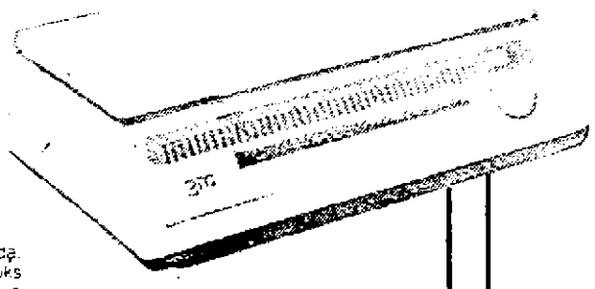

VERSATILITY
Makes overhead projection transparencies and addressing labels.

Ask us to show you this low cost copier.

New! STEEL 30x60 DESK

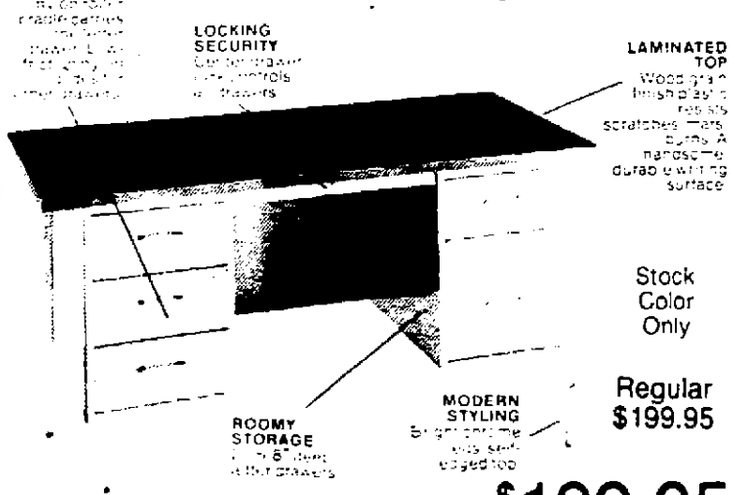

Stock Color Only

Regular $199.95

$139.95

WHILE QUANTITIES LAST

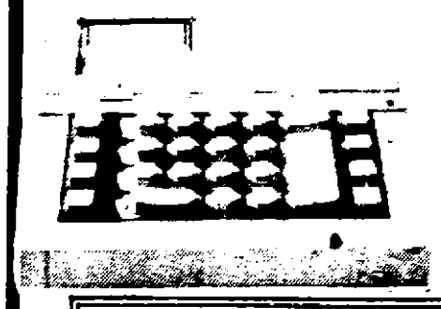

OLIVETTI DIVISUMMA 33

12 DIGIT, ELECTRONIC PRINTING CALCULATOR

2 operating registers, 1 total, 1 grand total. 4 functions. Lightweight, sleek, fully memory, percent and add mode, case size fits at left drawer of Desk. Many

Regular $139.95 $99.95

New 40x22 SINGLE PEDESTAL DESK
With center drawer
$69.95

New 36x72 EXECUTIVE DESK
With overhang. Made by another manufacturer. Stock color only.
$149.95

New 30x60 L UNIT
with 19x40 Right hand return. Stock color only.
$159.95

USED HEAVY DUTY STENO CHAIRS

Excellent condition, heavy steel frame, genuine naugahyde covering, heavy duty casters with full comfort adjustment

$34.95

USED SINGLE PEDESTAL DESK

Used steel desk, black with walnut formica top, all with center file and box drawers. Used but in excellent condition

Reg. $69.95 $49.95

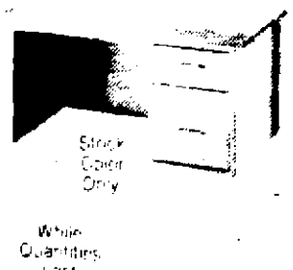

Stock Color Only

While Quantities Last

New! KRUEGER FOLDING CHAIR

Tan - Heavy gauge all steel construction made for heavy institutional use.

Reg. $9.50 $6.69

all makes office equipment co.
fine office furniture • office machines • office equipment

1100 'O' St.
Ph. 477-7131

OPEN 8:30-5:30 Sat. 'til 3 pm

Lancaster Manor chief blasts doctor visit rule

By Bob Reeves
Star Staff Writer

A federal requirement that nursing home patients be seen by a physician at least once in every sixty days has been termed "discriminatory" by Lancaster Manor Director Garrett Williams

The requirement "puts us in a position of assuming responsibility for something over which we can have no control," he said

This is the second year Lancaster Manor has failed to meet the requirement. Technically, failure to comply could result in the loss of Title 19 funding, which makes up 55% of the home's budget

"There's no way we can comply," Williams said Doctors examine Lancaster Manor residents as often as they deem necessary, he said "We can't dictate to physicians how often to see their patients"

Patients at Lancaster Manor receive full medical attention, he said. They are transported directly to physicians' offices for examinations as often as physicians require, in a van which operates five days a week.

The county-run home received 12 deficiency citations out of a possible 250 in a recent inspection by the State Health Department Williams said he considers that an excellent rating

The deficiencies were "all minor operational issues," he said, including the failure to meet the physician visitation requirement

Williams said he did not expect the Health Department to recommend decertification of the home because of what he considers a technicality.

County plans issuing bonds for Milton Roy Co. expansion

The Lancaster County Board Tuesday passed an intent resolution to issue up to $500,000 in industrial development bonds for an addition to the Milton Roy Co plant at 4700 Fremont.

The Florida-based company is a manufacturer of soft contact lenses Expansion in Lincoln will allow the company to extend its market area in the western states, a company official said

The addition will create an 11,000 square foot facility which will employ 65 persons. The present plant is only 5,000 square feet and employs 45 workers

The bonds will be issued by the county, but paid off by Milton Roy Co The advantage of industrial development bonds over other forms of securities is that the company pays a lower interest rate, and the bonds have tax-exempt status

In other action, the board approved the appointment of two new members of the Lancaster Office of Mental Retardation (LOMR) advisory board. Peter Pfeifer, 5540 Spruce, the parent of a LOMR client, will replace resigning member Robert Webb. Mary Ann Gugler, 1825 N 67th, will replace Charles Stephen, who has resigned. Ms Gugler is director of the Uniproach program at the University of Nebraska-Lincoln

The board also approved a contract with Dobson Bros Construction Co of Lincoln for $238 228 to construct concrete-box culverts to replace bridges in the county, and a similar contract with the Maury Co of Geneva totaling $239,227 for culvert construction.

Children's welfare payments decline

The number of families receiving aid to dependent children (ADC) payments from the Lancaster County Welfare Dept. has declined over the past year, Welfare Director Jerry Lemonds reports

At the end of March, there were 1,254 cases, involving a total of 2,500 children, he said At the end of March 1976, there were 1,566 cases involving 2,616 children.

Lemonds said he expects the downward trend to continue, because of an increase in family planning, resulting in a lower birthrate A similar trend is evident statewide and nationally, he said

At the same time, Lemonds expects an increase in the number of elderly persons receiving welfare payments, because of the increase in the number of people over age 65

"YOU ARE THE GOVERNMENT OF LINCOLN."

John Robinson believes that our city government represents people. Not interests. That's why he's worked for four years to make people like you part of our city government.

Broad citizen representation means a government with priority determined by people. Not property or pressure.

Exercise your right to a voice in your city government, vote May 3rd. And vote for John Robinson. He believes in people like you.

RE-ELECT
JOHN ROBINSON
CITY COUNCIL

Paid for by John Robinson Council Committee Dorothy Porter 4800 So Have Drive

TENDER OFFER FOR HAM LOVERS

Try new Hormel Ham Patties, the thrifty way to enjoy the great taste of ham Six tender, juicy patties come in a 12-oz can, fully cooked, ready to sizzle and serve up fast with breakfast eggs, for lunch-time sandwiches or something-different suppers. Clip the coupon below, take it to your food store now and save yourself a meaty 25¢! Hormel

25¢ 25¢
25¢ OFF NEW HORMEL HAM PATTIES
Mr. Grocer: Hormel will reimburse the [illegible] coupon for 25¢ [illegible] ham patties [illegible] other application constitute fraud Invoices showing purchase of sufficient stock to cover coupons redeemed must be shown on request
Coupon void where prohibited taxed or restricted Customer must pay sales tax Offer [illegible] Cash value 1/20th cent
PURCHASE OFFER EXPIRES June 17 1977
156P1
25¢ 25¢

United votes for Lincoln.

For nearly 50 years now, United Airlines has cast its vote of confidence for Lincoln. We suggest you do the same. Lincoln Municipal Airport is the fast, friendly and convenient way to get started. Why spend time and money driving to Omaha? It's so much easier to get on in Lincoln.
United serves 80 cities from Lincoln, with connections to just about any place you want to go. The biggest airline in town is also the biggest airline in the land, so we have more to offer. More flights more often, and more service for you. Because at United, you're the boss.
So vote for your travel freedom. Call United at 477-7171, or call your Travel Agent. Then, get on in Lincoln and get out easy.
Partners in Travel with Western International Hotels.

GET ON IN LINCOLN

You're the boss.

Fly the friendly skies of United.
UNITED AIRLINES

Nurse: Groucho's friend wished him to die

Santa Monica, Calif. (UPI) — A nurse once employed by Groucho Marx testified Tuesday that his female companion, Erin Fleming, who is seeking to become conservator of the comedian's estate, told her last year she wished Marx was dead.

"I don't know how you can stand being in there with him all the time," Miss Fleming was quoted as saying. "I wish he would die."

Jean Funari, a practical nurse, also testified that the 86-year-old Marx was "abused" and "browbeaten" by Miss Fleming.

Her testimony was contradicted by Marx' personal physician of 11 years, Dr. Morley J. Kent of Beverly Hills, who told the conservatorship hearing before Superior Court Judge Edward Rafeedie that Miss Fleming stimulated Marx emotionally and boosted his spirits.

"I would be concerned about his progress if she was not around to provide this sort of stimulation," Kert said.

"He would be depressed if she left . . . he sometimes doesn't eat or drink if she's not around."

The hearing was held in a contest between Miss Fleming and Marx's son, Arthur, as to who should be named conservator or guardian. Suggestions have been raised of a plot against Marx' life after discovery of drugs and syringes in a storm drain outside his home.

Miss Funari said the conversation with Miss Fleming about her desire to see Marx die took place last year after they returned to Beverly Hills from Las Vegas.

Another nurse, Linda Ponce, told the court she was "shocked" by Kert's testimony that no tranquilizers had been prescribed for Marx.

Miss Ponce said she had entered into medical records the times when drugs were administered to Marx and that on at least two occasions Miss Fleming had done so personally.

Miss Funari testified that Miss Fleming once forced Marx to take a tranquilizer against his will so that he would go to sleep and she could go out on a date. The incident happened during a trip to Las Vegas in September, 1976, she said.

Miss Funari said she left Marx's employ in Oct., 1976, after working intermittently for a period of two years.

Kert said tranquilizers could be harmful to Marx' health because of a long history of serious medical problems which have left him physically incapacitated and suffering from depressed mental functioning.

An April 11 blood test revealed no barbiturates in Marx' system, Kert said, and a subsequent neurological examination also indicated Marx was not being sedated.

He also said he never at any time felt Marx was being drugged.

Some of the money becomes filthy lucre

Fort Dodge, Iowa (UPI) — Two men accused of unlawfully disposing of $1,400 taken from a Fort Dodge man's billfold pleaded innocent to the charges Tuesday.

Most of the money — $1,000 — was flushed down a toilet in a local bar and only $11 has been recovered.

James Schiller of Fort Dodge asked for a preliminary hearing at his court appearance and it was scheduled for May 11. The other suspect — John Kingsley of Fort Dodge — was bound over to the Webster County grand jury.

Both were returned to jail, where they are held in lieu of $5,000 bond.

Police said Schiller and Kingsley took $1,400 from a billfold belonging to Conald Harold of Fort Dodge. During questioning at a bar, police said one of the suspects deposited $400 in a waste basket and the other flushed $1,000 down the toilet.

Authorities found $11 at the local sewage treatment plant, but the remaining $989 was still missing. Officials said they did not expect any additional money to come through the system.

BUY!
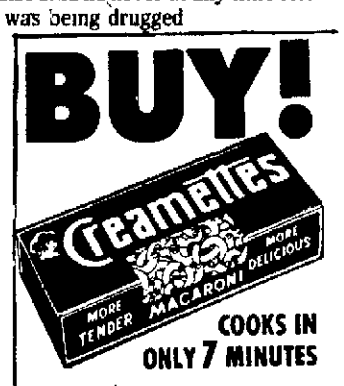

COOKS IN ONLY 7 MINUTES

Good Time Company
The Eagles
John Denver
Linda Ronstadt
Seals & Crofts
Chicago
Fifth Dimension
Neil Diamond
Diana Ross
KSRD STEREO 97

TOPMOST® PHARMACIES
Shower of Specials
LOOK FOR YOUR TOPMOST® PHARMACY LISTED
Friendly service-special attention to prescription needs.
APRIL 20-21-22-23

Toni QUARTET PERMANENT •REGULAR • SUPER •GENTLE • BODY $2.14
ADORN FIRM & FREE™ Non-Aerosol Hair Spray 8 oz. $1.88
TAME Creme Rinse and Conditioner 8 oz. $1.15
ADORN HAIR SPRAY 13 oz. $1.88
MYLANTA® Effective Antacid/Anti-Gas
100 Tablets Mfg. list $2.40 $1.72
12 oz. Liquid Mfg. list $2.40 $1.72
180 Tablets Mfg. list $3.90 $2.80
Neo-Synephrine® DECONGESTANT NASAL SPRAY 1/2% REGULAR for adults 22.5 ml. Mfg. list $1.88 $1.39
pHisoDerm SKIN CLEANSER Mfg. list $1.99 5 oz. $1.46
SUCARYL® NO-CALORIE SWEETENER 12 oz. Mfg. list $2.29 $1.69
CURAD® "OUCHLESS" 80 plastic bandages 92¢
ultra brite TOOTHPASTE 4.3 oz. Mfg. list $1.14 98¢
Wilkinson® BONDED™ Blades 5s Mfg. list $1.49 $1.16
sinarest® For relief of sinus headache and congestion 20s Mfg list $1.59 $1.19
Kaopectate® Concentrate for relief of diarrhea 8 oz. $1.69
Pro-Brief™ ATHLETIC SUPPORTER Regular or Large Mfg. list $3.95 $2.69
PLEASANT MINT FLAVOR Cank-aid™ FOR CANKER SORE RELIEF 3/4 oz. Mfg. list $2.09 $1.59
TYLENOL® acetaminophen elixir liquid pain relief for children 4 oz. $1.69
EFFERDENT® Denture Cleanser 60s $1.69
EFFERGRIP® Denture Adhesive Cream 2.5 oz. $1.25
Unicap M 30 FREE with 90 $3.69
Mycitracin® TRIPLE ANTIBIOTIC First Aid Ointment 1/2 oz. $1.49
Cheracol D® COUGH SYRUP 4 oz. $1.45
Citrocarbonate ANTACID 4 oz. $1.35
Oil of OLAY® BEAUTY LOTION 6 oz. $4.09
TAMPAX TAMPONS 40s $2.02
TYLENOL® EXTRA-STRENGTH extra pain relief . . . contains no aspirin 50 Capsules or 60 Tablets Your Choice $1.59
Johnson & Johnson Spring Sale
Johnson's BABY POWDER 4 oz. 61¢ 9 oz. $1.22 24 oz. $2.59
Johnson's BABY SHAMPOO 16 oz. $2.82
Johnson's BABY LOTION 9 oz. $1.56
Johnson's BABY OIL 4 oz. $1.14 10 oz. $1.90 16 oz. $2.33
Johnson's COTTON SWABS 400s $1.72
Johnson's NO MORE TANGLES 12 oz. $1.70
Save-Save
SEA BREEZE Antiseptic Lotion 10 oz. Mfg. list $2.29 $1.69
SINE-AID® For sinus headache pain and pressure 24s $1.49
BAND-AID® BRAND PLASTIC STRIPS 60s $1.02
RISE® SHAVE CREAM 11 oz. Regular Menthol Lime $1.19
Beautiful skin with BUF-PUF® Nonmedicated Cleansing Sponge
protein 21® shampoo 4 oz. Normal, Oily and Dry Formulas Mfg. list $1.09 88¢
protein 21® hair spray 13 oz. Regular Hold Extra Hold Scented Unscented Super Strong Hold Mfg. list $2.39 $1.79
NOXZEMA® SKIN CREAM GREASELESS MEDICATED 4 oz. Mfg. list $1.35 $1.09 10 oz. Size Also Available
BARNES-HIND® Wetting Solution for Hard Contact Lenses 2 oz. Mfg. list $2.60 $1.89
REMINGTON SMOOTH AND SILKY™ WOMAN'S ELECTRIC RAZOR WER #4000 $16.98 Free blade packed with each razor to compare performance
METAMUCIL® LAXATIVE POWDER Made From Grain 14 oz. Mfg. list $4.09 $3.09
BARNES-HIND® SOQUETTE® Soaking Solution for Hard Contact Lenses 4 oz. Mfg. list $2.63 $1.98
BARNES-HIND® TITAN® Cleaner for Hard Contact Lenses 35 ml. Mfg. list $2.70 $1.99
BARNES-HIND® DEGEST® EYE DROP 15 ml. Mfg. list $2.70 $1.99
SINE-OFF® SINUS MEDICINE 24 Tablets Mfg. list $1.69 $1.24 48 Tablet Size Also Available
QT® Tanning Lotion 4 oz. $2.22
SUDDEN TAN® Bronzing Lotion 4 oz. $2.49
POLIDENT® DENTURE CLEANSER with FREE 98¢ VALUE DENTURE BATH Mfg. list $2.79 $2.22 84 Tablets
COUPON Flicker® LADIES' SAFETY SHAVER DESIGNED TO CUT HAIR NOT SKIN 5 BLADES NOW ONLY $1.33 With Coupon COUPON
Vaseline INTENSIVE CARE® LOTION Regular or Herbal 6 oz. 98¢
Vaseline PURE PETROLEUM JELLY 15 oz. $1.23
CUTEX POLISH REMOVER Regular Lemon or Herbal 6 oz. 72¢
ONE A DAY® DAILY VITAMINS 60s $1.98 100 and 250 Sizes Also Available
Alka-Seltzer® 36s Mfg. list $1.58 $1.26
POND'S DREAMFLOWER DUSTING POWDER 5 oz. $1.09
Vaseline® INTENSIVE CARE® Baby Oil Mfg. list $1.00 4 oz. 77¢
ALBERTO VO5® NON-AEROSOL HAIR SPRAY 8 oz. $1.18
ALBERTO VO5® hot oil treatment 2 Treatments Mfg. list $1.75 $1.39
NewDawn® shampoo-in 2 hair color Mfg. list $1.59 $1.25
Prices are suggested only and may vary
THESE PRODUCTS ARE AVAILABLE AT MOST TOPMOST® PHARMACIES AS LISTED
K Ray Pharmacy
K Ray Pharmacy
Nevin Drug
Bradfield Drug

Diverse concert pieces close symphony season

By Richard Grace

The Lincoln Symphony Orchestra concluded its regular season Tuesday evening with four works of contrasting styles, one of which surely had to please your musical senses Conductor Robert Emile, in his second year at the helm of the orchestra, gave the Symphony audience a Schubert Symphony, a Telemann Concerto, a Ralph Vaughan Williams work for chorus and orchestra and a Bartok Dance Suite

Featured in this evening s program was Francis Tursi, violist, who performed in the Telemann Concerto for Viola in G major as well as in Flos Campi, a Suite for Viola, Chorus and Orchestra by Vaughan Williams

The Telemann work with its graceful Baroque lines had to be one of the highlights of the program Supported by the string section and harpsichord, Mr Tursi demonstrated with ample ease the warm, velvet quality of the viola When played by this artist the instrument is presented in its best light It doesn t intrude on your ear in the sense of a more virtuosic instrument but in a more gentle manner its full rich color is totally satisfying

In the Flos Campi piece (translated "Flower of the Field') the viola is more of an extended arm of the orchestra and Mr Tursi shared the spotlight with the University Singers from UNL (prepared by their director, Earl Jenkins) and some exquisite diologue in the woodwinds, most particularly the oboe and flute

This is an engaging work to listen to, with the unique tonal colors given by the chorus who sing only vowels or hum, and the rather mystical harmonization and instrumentation of Vaughan Williams It was well performed by all involved

It could well be that the orchestra spent the majority of their rehearsal time in preparation of the Bartok Dance Suite Utilizing original dances from Hungary, Rumania and Arabic background the high degree of difficulty was evident But for the most part the ensemble was a cohesive unit that yielded some both exciting and beautiful musical passages.

On the other hand, the Schubert Symphony No 5 in B flat Major didn't quite get off the ground The texture of this particular Schubert is thin in comparison to his usual fare It is scored for one flute, no clarinets, two horns and no trumpets The horn section had much difficulty with this work It appeared that Schubert had scored the two horns in an unusually high range and there were problems in managing a balance as well as producing the desired pitches In addition, the orchestra on a whole sounded lethargic especially if compared to their output in the other pieces performed this same evening

Deaths And Funerals

EBAUGH — Mildred (Pat) 62, 1655 Nemaha, died Wednesday in Downey, Calif

Services 10 30 a m Wednesday, Grace Lutheran Church, 22nd & Washington Wyuka Memorials to Lancaster Manor Prayer Garden WADLOW'S MORTUARY, 1225 L

HARDING — Willis Charles, 86, 4720 Randolph, died Monday

Services 10 30 a m Wednesday, HODGMAN - SPLAIN - ROBERTS MORTUARY, 4040 A Lincoln Memorial Park Memorials to Tabitha Home Pallbearers Ron, Dewey Meade, Judge William Kelly, Jim Quigley, John Wright, Stephen Harding, Larry Hensley

LENHARD — Dora L, 66, 6326 Logan Ave, died Sunday. Additional survivor, sister, Rosie Michaelis, Renton, Wash

Services 2 p m Wednesday, METCALF FUNERAL HOME, 245 No 27th. Pallbearers. Daniel, Walter Jr, Ron, Rick, R J Wendel, Rick Dean.

NAIMAN — Odella S, 74, 3835 Everett, died Sunday.

Services 10 a m Wednesday, Redeemer Lutheran Church Grace Lutheran Cemetery, Gladstone Memorials to church guild HODGMAN - SPLAIN - ROBERTS MORTUARY, 4040 A Pallbearers Robert Leslie Egbarts, Leo Fry, Henry, John Naiman, Tom Renken

OTTO — Elsie M, 85, 3240 Touzalin, died Sunday Member VFW Auxiliary 3606

Services 2 p m Wednesday, Trinity Lutheran Church ROPER & SONS MORTUARY, 4300 O

OUT-OF-TOWN

ALDRICH — Chester H, 82, Ulysses, died Sunday in Seward

Services 2 p m Wednesday, United Methodist Church, Ulysses In state 10 a m Wednesday until service time at church Ulysses Cemetery WOOD BROS FUNERAL HOME, Seward

BEDFORD — Helen, 79, Seward, died Tuesday WOOD BROS FUNERAL HOME, Seward

DRIEGER — Bernice L, 51, Bennet, died Saturday

Services. 1 30 p m. Wednesday, ROPER AND SONS CHAPEL, 4300 O Lincoln Memorial Park Family requests all memorials to family c/o funeral home

DUNBAUGH — Elvira, 86, Seward, died Monday Member United Methodist Church, O E S Survivors sister, Mrs Blanche Spalding, Wichita, Kan, nieces, nephews

Services 2 p m Thursday, WOOD BROS FUNERAL HOME, Seward The Rev Charles Gates Seward Cemetery

KALINA — Edna, 74, Crete, died Tuesday Survivors husband, Joe, son, Albert, Roebuck, S C, brothers, Neli Peterson, Omaha, Howard Peterson, Wapello, Iowa, sisters, Mrs G F (Helen) Lewis, Omaha, Lulu Shipman, Crawford, five grandchildren

Services 2 p m Friday, KUNCL FUNERAL HOME, Crete The Rev Grant Story. Crete Riverside Cemetery

McCREA — Lois Irene, 70, Beatrice, died Tuesday Survivors husband, Harold, daughter, Mrs Herbert (Sylvia) Milani, Omaha, stepbrothers, Robert, Harold Heckathorn, both Hawthorn, Calif, Dean Heckathorn, Beatrice, step-sisters, Ethel Buss, Engelwood, Colo, Mrs Bethel Whitehead, Beatrice, two grandchildren, two great grandchildren

Services 2 30 p m Friday, Griffiths-Hovendick Mortuary, Beatrice Evergreen Cemetery, Beatrice

STANDER — Josephine A (Mrs Carl), 75, Ashland, died Tuesday Survivors husband, Carl, daughter, Mrs Norman (Marcella) Leybold, Lincoln, sisters, Mrs Julia Barta, Miss Frances Zoz, both Elmwood, three grandchildren

Services 10 a m Thursday, St Mary's Catholic Church, Ashland The Rev Edward Stander Rosary 7 30 p m Wednesday, MARCY MORTUARY, Ashland Elmwood cemetery Memorials to cancer fund

SWANSTROM — Elena, 68, Nelson, died Monday Survivors daughters, Mrs LaVon (Marilyn) Schoof, Oak, Mrs Gordon (Darlene) Farver, Nelson sons, Dale, Moses Lake, Wash, Donald, Casper, Wyo, Delbert, Kersey, Colo, sisters, Mrs Winifred Johnson, Davenport, Mrs Frank Korbelik, Nelson, brothers, Clark Anderson, Oak, Bert Anderson, Edgar, Charlie Anderson, Nora, Bill Anderson, Superior, 15 grandchildren

Services 2 p m Thursday, Salem Lutheran Church, rural Superior The Rev Ray Ensign Springcreek Cemetery, Ruskin KLAWITTER FUNERAL HOME, Nelson

WEDBERG — Agnes K, (widow of Alfred), 82, Wahoo, died Sunday

Services 1 30 p m Wednesday, NELSON FUNERAL HOME, Ceresco Rock Creek Cemetery, Ceresco

WEST — Minnie H, 88, Dorchester died Monday in Lincoln

Services 2 p m Wednesday, Methodist Church, Dorchester Dorchester Cemetery VOLLAND HODGMAN - SPLAIN MORTUARY, Milford In state at church from 10 30 a m until service time Pallbearers Larry, James Stutzman, Sam Carter, Gary Dawson, Dale Weber, Elwood Yoder, Andy Minicz

Man jailed in Carson threat

Chicago (UPI) — A North Side man has been charged by the FBI with sending a letter threatening the life of entertainer Johnny Carson, host of NBC television s Tonight Show '

FBI spokesman George Mandich said Byron F Tank, 24 was arrested Monday night in his apartment as he was about to leave for Los Angeles An FBI spokesman said Tank earlier told authorities he was flying to the West Coast to confer with "my friend Johnny Carson

Mandich said Carson notified the FBI after he received the letter last February Under questioning, Tank told an agent that he wrote the letter ' out of frustration" since previous letters to Carson had failed to net him assistance in his acting career

An FBI complaint quotes Tank in the letter as warning Carson "I think most men would have committed suicide or killed you " Later, he alluded to a possible shootout, saying it was ' time for the O K. Corral between Carson and him

Both Tank and Carson are natives of Nebraska But in California, a Carson spokesman denied the entertainer knew the suspect

Mandich said Tank told authorities he went to Carson's home in October, 1976, where he said he "unsuccessfully requested an acting opportunity "

Tank was arraigned Tuesday before U.S. Magistrate Olga Jurco He was in custody under $10,000 bond

The FBI has been alerted in the past to at least one other death threat against the comedian, Mandich said

Showers scattered across entire state

Practically the entire state received scattered showers or thundershowers Tuesday as cold weather prevailed in western Nebraska

High temperatures in the west were only into the 40s, while Omaha's 69 degrees was the state high The overnight low was 36 degrees at Alliance

Meanwhile, Denton in Lancaster County topped the day's rainfall reports in the state with 1 50 inches, followed by 1 23 at Crete, 1 20 at Meadow Grove, 1 01 at Dorchester, 81 at West Point, 75 in west Lincoln, 70 at Cheney and Stamford, 62 at Firth, 61 at Sidney, 56 at North Platte, 50 at Bennet, Davey and Emerald, 49 at Valentine, 45 at Hallam, 40 at Malcolm, .35 at Lincoln, 32 at Goehner, and 30 at Sprague.

A stationary front extending from western Iowa to central Kansas and into a low pressure center over south central Colorado controlled Nebraska s weather Tuesday, the National Weather Service reported

Fremont man killed in wreck

Arlington (UPI) — Leonard M Larsen Sr, 69, of Fremont, was killed in a one-car accident three miles east of Arlington Tuesday on U S 30

Larsen, a passenger in a car driven by his son, Leonard M Larsen Jr 44, of Fremont died when the vehicle s right wheel left the road, causing the car to swerve into a ditch where it overturned

Rouillard heads Indian advisers

Gov J James Exon has announced the appointment of Orville E Rouillard of Niobrara to the Commission on Indian Affairs Rouillard succeeds LLoyd James, whose commission expires Sept 2, 1979

Exon also appointed Mrs Clara Fox of Schuyler to the Nursing Home Advisory Council She succeeds Evelyn McCray of Fullerton and her term expires August 23, 1979.

Copper to be sought

Montreal (AP) — The province of Quebec said it will launch a five-year, $65 million copper exploration program in its northwest sector

Movie Times

Times Submitted by Movie Theaters

Cinema 1: "Fellini's Casanova" (R) 8 15

Cinema 2. "Airport '77" (PG) 7 05, 9 15

Cinema X "Double Header" (X) 24 hours, "Wet Lips" (X) 24 hours

Cooper. "Black Sunday" (R), 7, 9 25

Douglas 1: "Rocky" (PG) 5 15, 7 20, 9 25

Douglas 2: "Raggedy Ann & Andy" (G) 5 10, 7, 8 45

Douglas 3: "Network" (R) 5 30, 7 40, 9 50

Embassy: "Through the Looking Glass" (X) 11, 1 40, 4 20, 7 10, 9 50, ' In the Spring' (X) 12 40, 3 20, 6 10, 8 50, 11 30

Plaza 1. "Domino Principle" (R) 5 15, 7 25, 9 35

Plaza 2: "The Eagle Has Landed" (PG) 7 10 9 25

Plaza 3 "Slap Shot" (R) 7 9 20

Plaza 4. "Voyage of the Damned (PG) 5 15 8 30

State: 'The Many Advantures of Winnie the Pooh' (G) 7 30 "The Little Horse Thieves (G) 9

Stuart 'Wizards' (PG) 1 30, 3 30, 5 30, 7 30, 9 30

Joyo: 'Gus' (G) 7 20

84th & O: Drive-In. "The Pink Panther Strikes Again' (PG) 7 40, "Gator" (PG) 9 45

Sheldon "Fox and His Friends" (R) 7, 9 15

JOYO: 466-2441 Ends Tues. WALT DISNEY'S GUS

13th & P 475 2222 douglas 3
1 5:15-7:20-9:25 ACADEMY AWARD WINNER BEST PICTURE "ROCKY"
2 AT: 5:10-7:00-8:45 ENDS THURSDAY! RAGGEDY ANN & ANDY G
3 AT: 5:30-7:40-9:50 WINNER OF 4 ACADEMY AWARDS MGM presents NETWORK R United Artists

Get-Acquainted Dances for Singles
Every Wednesdays 8:30-12:00 featuring Bobby Layne
Sat. April 23—8-30-12 30 TOMMY BISHOP & His Orchestra
VERN LUDDINGTON Sunday April 24 6 00-10 00 VS DUFFY BELORAD
Sat. April 30 EDDIE HOWARD ORCHESTRA Reservation made with advance sale only
JERRY SCHUFT Sunday May 1 VS ERNIE KUCERA
Sat May 7 DICK WICKMAN
Pla-Mor BALLROOM For Reservations 474-9411 Dress-up NO blue Jeans

Alice's PICNIC PACK
Enjoy Alice's famous Southern Fried Chicken with the following SPECIALS
This Offer Good thru Wed., June 15, 1977
10 Piece Bucket, ½ Pint Pot. Salad, ½ Pint Cole Slaw, 1 Loaf Cinnamon Bread $5.49 (Reg. 6.29)
15 Piece Bucket, 1 Pint Pot. Salad, ½ Pint Cole Claw, 2 Loafs Cinnamon Bread $8.29 (Reg. 9.19)
20 Piece Bucket, 1 Pint Pot. Salad, 1 Pint Cole Slaw, 3 Loafs Cinnamon Bread $10.99 (Reg. 12.24)
Dial: 466-8202
Alice's Carry Out Shop
SOUTH SIDE ALICE'S RESTAURANT 211 NORTH 70TH STREET

432-1556 STATE 1415 "O" St
LAST 2 NIGHTS!
2 WALT DISNEYS
AT: 7.30 ONLY (G) "THE MANY ADVENTURES OF WINNIE THE POOH" AT. 9-00 ONLY (G) "LITTLEST HORSE THIEVES"

CINEMA 2
AT 7:05 & 9:15
ALL NEW—
JACK LEMMON JAMES STEWART LEE GRANT BRENDA VACCARO
AIRPORT '77 PG

475 5969 CINEMA 1 201 N 13th
SHOWS TONITE: 7:30 & 9:25
BONNIE AND CLYDE THEY AIN'T FUNNY THEY ARE!
HELD OVER!
GEORGE SEGAL JANE FONDA
"FUN WITH DICK & JANE"
PG With ED McMAHON

Now appearing . . . Sarah & David
This dynamic young duo is at home with top 40 favorites as well as golden oldies. . . in the Clayton House Lounge at 10th & "O" in downtown Lincoln Park free.
Complimentary Cheese Board 5—7pm in the lounge
Clayton House
MOTEL / RESTAURANT / LOUNGE 10th & "O" / Lincoln 432-0333

embassy UNCUT
"Through The Looking Glass" Starring Catherine Burgess, Jamie Gillis—Laura Nicholson
ENDS WED
PLUS 2nd UN-CUT FEATURE "IN THE SPRING"
Continuous From 11 A.M. Late Shows Fri.-Sat. must be 18 have ID
1730 "O" St 432-6042
RATED X

stuart
AT: 1:30-3:30-5:30-7:30-9:30
A RALPH BAKSHI FILM WIZARDS PG

STARVIEW OUTDOOR THEATRE
OPEN AT 7-SHOW AT 7:30
"THE GREAT SCOUT AND CATHOUSE THURS."
-PLUS-
"SMALL TOWN IN TEXAS" (PG)

84th & O drive in 488 5353
First Show At 7:40
"THE PINK PANTHER STRIKES AGAIN" PG
AND BURT REYNOLDS IS "GATOR"

PLAZA THEATRES
TWELFTH AND P STREETS 477 1234
Bargain Hour 5-6 P.M. All Seats $1.00 Park Free After 6
PLAZA 1 5:15, 7:25, 9:35 Ends Thursday
ONCE IT HAS BEEN SET IN MOTION, IT CANNOT BE STOPPED.
Trust no one No one.
THE DOMINO PRINCIPLE
PLAZA 2 7:10, 9:20
In 1943, sixteen German paratroopers landed in England In three days they almost won the war.
THE EAGLE HAS LANDED PG
PLAZA 3 5:15, 8:30
VOYAGE OF THE DAMNED PG
PLAZA 4 7:00, 9:20
"Uproarious . . . lusty entertainment. Like "Rocky" it is a celebration of the victorious underdog." -Bob Thomas, Associated Press
PAUL NEWMAN SLAP SHOT R
cooper lincoln
Today At 7:00, 9:35 Bruce Dern Robert Shaw
Now you can see BLACK SUNDAY
A Paramount Picture

coupon CINEMA X coupon
$1 off admission
Ph. 474-9810 921 "O"
"DOUBLE HEADER"
Starring * Andrea True * Sandy King
Also Second Feature "Wet Lips"
RATED X OPEN 24 HOURS RATED X

5 DAY PLAN TO STOP SMOKING
conducted by Dr. Richard Wilson University of Nebraska
GOOD NEIGHBOR CENTER 2617 Y St.
April 24-28 7:30-9:00 pm
Registration Fee $10.00
FOR MORE INFORMATION CALL 477-4173

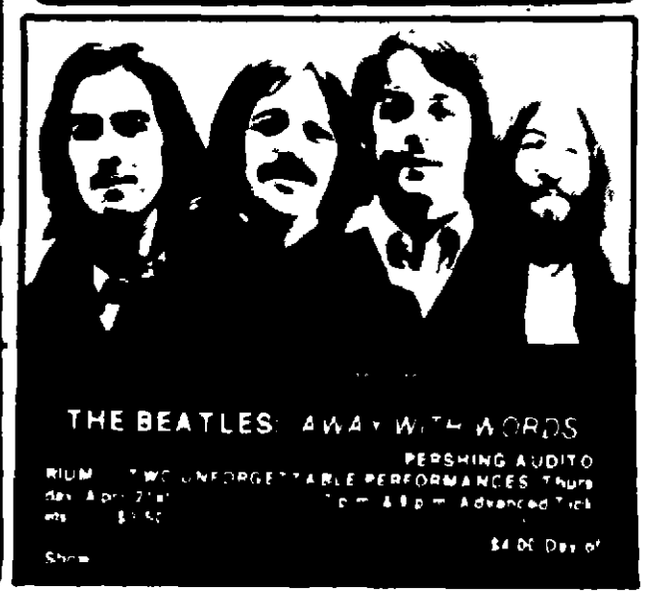
THE BEATLES: AWAY WITH WORDS
PERSHING AUDITORIUM TWO UNFORGETTABLE PERFORMANCES Thursday April 21st 7:30 & 9:30 p.m. Advanced Tickets $3.50
Show $4.00 Day of

CHICKEN FRIED STEAK $1.89
Wednesday, 5-9pm
USDA Choice center cut meat, breaded, deep fried and served with special gravy, tossed salad, hot bread and butter and your choice of baked beans or dutch fries.
DUMPLINGS
2105 Hwy 2

DRIVE-IN CURB SERVICE
NOW OPEN MONDAY THRU SATURDAY
1. Complete meals and beer served in the privacy of your own car.
2. Food may be ordered to go and picked up at our curb service . . . no need to even get out of your car.
3. Be served in the pleasant atmosphere of our dining rooms.
And Now . . . Try Our Delicious
• POTATO SALAD • BAKED BEANS • COLE SLAW • OR JELLO SALAD TO GO
LEE'S RESTAURANT (Curb Service)
Piano & Organ Music by Dorothy Applebee and Liz Johnson
Famous for SOUTHERN FRIED CHICKEN
West Van Dorn Near Pioneer Park
435-4393

Health department requests halt to plutonium shipment

Denver (AP) — The Colorado Health Department asked for an immediate halt to air shipments of the radioactive element plutonium through a county airport Tuesday, warning that an accident "could contaminate large populated areas."

Dr. Anthony Robbins, the department's executive director, said he learned of the shipments to and from the Rocky Flats nuclear weapons plant only after the manager of the Jefferson County Airport was prevented by armed guards from inspecting a recent shipment.

He said the shipments represented "a threat to the public health and safety" because of wind conditions at the airport and because the flights traversed developed residential areas.

Airport manager David Gordon confirmed that account and said he had closed the airport to such shipments.

The Rocky Flats plant, 16 miles northwest of Denver, is the nation's only facility for producing the plutonium triggers and explosive packages for atomic and hydrogen bombs. It is operated by Rockwell International for the Energy Research and Development Administration.

An ERDA spokesman, Jim Nicks, said "small quantities" of plutonium were shipped into and out of Rocky Flats by air three or four times a year. The amount of plutomium in such shipments is classified, he said. "It could be a kilogram," he said.

A kilogram, 2.2 pounds, is 1,000 grams. Rocky Flats officials said recently that a quantity of plutomium in excess of 1,200 grams could be sufficient to start a sustained nuclear chain reaction.

Nicks said ERDA had no immediate response to Robbins' request that the air shipment be halted.

Shipments of plutonium by air are made to Rocky Flats primarily from the Los Alamos Scientific Laboratories in New Mexico and the Lawrence Livermore Laboratory in Livermore, Calif. Shipments of plutonium by air also are made from Rocky Flats to those laboratories, he said.

Both laboratories are operated for ERDA by the University of California.

Tornado strikes Monahans, Tex.

United Press International

A line of thunderstorms dropped a slashing tornado on the small west Texas city of Monahans Tuesday.

It ripped part of the roof off a hospital and damaged a convalescent center, but injuries were reported to be minor.

The twister hit Monahans on its west side, then moved to the northeast at treetop level. It damaged a shopping center and about 200 houses.

A tornado, possibly the same one, also hit an oil company residential housing area five miles north of the city, causing extensive property damage.

Elaine Martin, a newswoman at KMOM-TV in Monahans, said the twister zigzagged across town.

Ball Game Winners. The "Sunday Journal and Star" Sports Section carries a full account.

Verdict sends Bingo back where he belongs

Philadelphia (AP) — Tears streamed down Mrs. Lewis Rubin's face when the judge announced the verdict. Bingo is yours, he said.

The ruling ended the six-month story of a man and his dog.

Bingo, a 4½-year-old Alaskan malamute, was given to the Rubin family 11 months ago. Six months later he was swiped from the backyard.

Rubin drove around looking for the animal. He tried to comfort his 4-year-old daughter, Kimberly, over the loss.

In time, Bingo apparently got away from the thief and turned street dog. Three weeks ago, he fought with another dog at 13th and Allegheny streets. David Baez saw the fray and took Bingo home.

On April 9, Rubin spotted Baez with the dog, but Baez refused to hand over his new pet without proof of ownership. Rubin took Baez to court.

"Give me five," Rubin said to the dog Monday as Judge James Cavanaugh looked down from the bench. The big black and white dog held up his left paw and shook hands with Rubin.

"I am convinced the proper owner is Mr. Rubin," said the judge.

Baez said it was Mrs. Rubin's tears that convinced him her family was the rightful owner.

The judge said it was the handshake that helped persuade him.

Staff photo by Humberto Ramirez

Europe travelers return home

Lincoln Journal and Star newspaper carriers Rhonda Ricketts (left) of Lincoln and Mary Ellen Behne of Brainard returned to Lincoln Tuesday night after a tour of Spain and Portugal. The girls visited many sites, spent Easter Sunday in Lisbon and were honored with an embassy reception in Madrid. Rhonda and Mary Ellen made the trip as winners of the Parade magazine Young Columbus XXI Carrier Contest.

Nobody attends hearing on state's court system

Lincolnites will get another chance Wednesday afternoon to voice their gripes on Nebraska's court system.

The Nebraska State Bar Association scheduled a public hearing on the courts for Tuesday night, but nobody showed up to air opinions.

State Sen. Wally Barnett, who came to listen "as an interested citizen," two bar association officials and a pair of reporters waited 20 minutes in the City Council chambers for the action to start. It never did.

The bar association members jokingly discussed whether the poor showing was due to public apathy or a flawless court system.

Persons who don't buy the argument of a perfect court system can attend Wednesday's meeting, scheduled for 2 p.m. in district courtroom 2 in the County-City Building.

The meeting is one of a series being held statewide.

Well-mannered burglar robbed only from bank

A bank robbery of sorts took place in Lincoln sometime Tuesday morning.

A burglar slipped the back door lock at 1630 K St. with a pocket knife, entered, and locked the front door, apparently so as not to be caught by surprise.

He then went to a rear bedroom, where he made his heist — $5 in change from a piggy bank.

The burglar then left the apartment, occupied by Lynn A. Wesslund, 25, without disturbing anything else. He thoughtfully locked the door on his way out, police said.

Income $16.6 million

New York (AP) — The NCR Corp., a manufacturer of computer systems and business machines, posted first-quarter net income of $16.6 million, up 26% from $13.24 million in the first quarter a year earlier.

Television Programs

3 NBC—Omaha KMTV. Also carried Lincoln cable on 5. Outstate: North Platte KNOP, 2; Hastings KHAS, 5.

4 CBS—Omaha WOWT.

7 ABC—Omaha KETV. Also carried Lincoln cable on 4. Outstate: NTV (Nebraska Television Network)—Superior KSNB, 4; Hayes Center KWNB, 6; Albion KCNA, 8; Kearney-Holdrege KHGI, 13.

10 CBS—Lincoln KOLN. Also carried Lincoln cable on 11. Outstate: Grand Island KGIN, 11.

12 ETV—Lincoln KUON. Also carried Lincoln cable on 13. Outstate: Lexington KLNE, 3; North Platte KPNE, 9; Bassett KMNE, 7; Merriman KRNE, 12; Alliance KNTE, 13; Norfolk KXNE, 19 (UHF); Omaha KYNE, 26 (UHF); Hastings, KHNE, 29 (UHF).

C9—Lincoln cable local origin. C2—Kansas City KBMA C8—Minneapolis WTCN.

C plus number indicates Lincoln cable channel.
Programs are as listed by stations.
Weekday daytime programs listed on Sunday and Monday.

Wednesday Evening

5:00 3 Bewitched
7 C4 ABC News
12 C13 ETV Sesame Street
C9 Terrytoons
C2 Andy Griffith
C8 I Love Lucy
C10 Festival of Arts Film
5:30 Most Stations: News
C4 I Dream of Jeannie
C2 Dick Van Dyke
C8 My Three Sons
6:00 Most Stations: News
7 Brady Bunch
12 C13 ETV Auction '77
C2 Emergency One
C8 The Odd Couple
6:30 3 The Odd Couple
4 The Muppets
7 C4 Adam 12 — Drama
10 C11 Hee Haw — Pt. 1
C4 To Tell the Truth
C5 Concentration
7:00 3 C5 NBC Life & Times of Grizzly Adams
Slim Pickins guest stars
4 7 10 C11 CBS Mysteries of the Great Pyramids
Exploring the enigmas of the Great Pyramid of Giza. Omar Sharif hosts
7 C4 ABC Bionic Woman
C9 Movie — Western
'Last Train From Gun Hill'
C2 Star Trek
C8 The Joker's Wild
7:30 C8 Baseball
Minnesota v Kansas City
8:00 Most Stations: President Carter
Address on energy before joint session of Congress
12 C13 ETV Auction '77
C2 Movie—'Arabella'
9:00 3 C5 NBC CPO Sharkey
4 10 C11 CBS Reports
'Who's Ahead in the Arms Race?'
7 C4 ABC Charlie Angels
Try to prove gambler steals to support his habit
C9 Movie—'Lady Liberty'
9:30 3 C5 NBC Sirota's Court
10:00 Most Stations: News
C2 All That Glitters
10:30 3 C5 NBC Tonight Show
John Davidson, Harry Chapin
6 C8 Mary Hartman
7 C4 ABC The Rookies
10 C11 CBS Movie—Drama
'Commandos'
Allied commandos must take over and control bases held by Italian army
12 C13 Legislative Review
C2 Late Movie
11:00 4 Movie—'Pretty Poison'
Young man lives in fantasy world. Anthony Perkins, Tuesday Weld
12 C13 MacNeil/Lehrer
President Carter's speech with discussion following
C9 Movie—'Play Dirty'
C8 The Odd Couple
11:30 7 C4 Mystery of the Week
'Haunting of Penthouse D'
Emotionally troubled woman must deal with strange disturbances while staying in friend's penthouse
C8 Mission Impossible
12:00 7 C5 NBC Tomorrow—Talk
12:30 C2 Movie—'Arabella'
C8 Ironside
12:45 4 Big Valley
1:00 3 Wild, Wild West
C9 Movie—Drama
'How To Steal A Million'
2:30 C2 Love American Style
3:30 C2 The Virginian
5:00 C2 Thriller

Now 10-11 News has the ELECTRONIC NEWS PLUS!

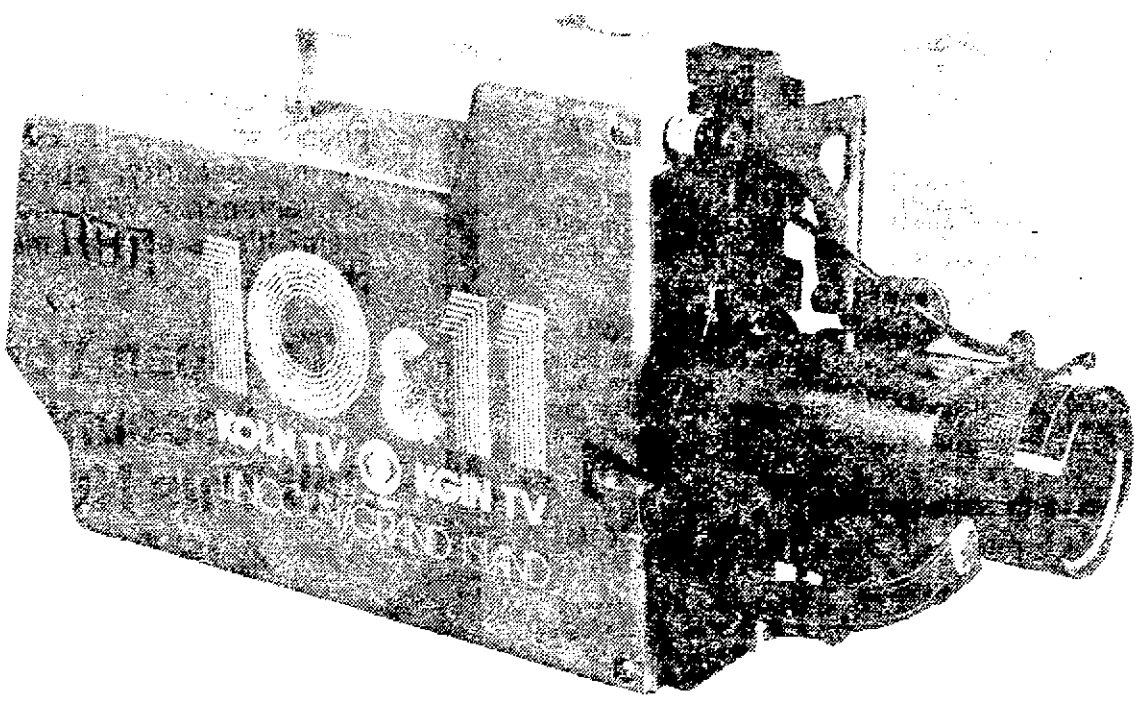

bringing important news faster!

Week nights .... 6 & 10 p.m.

Another tool for Nebraska's No. 1 News Department

10 & 11
KOLN TV KGIN TV
LINCOLN/GRAND ISLAND

At Winthrop Rd. & Ryons IN RATHBONE VILLAGE

Rathbone Village
OPEN TO 8:30 on Thurs. and Fri. nights 6:30 other nights NEVER ON SUNDAY
We give and redeem Community Blue Stamps

LEON'S FOOD MART

Prices good thru Tuesday 4/26/77

STAGE DOOR DELI:
HAM SALAD 16 $1.89
CORNED BEEF HASH lb. $1.69
BAKED BEANS lb. $1.35
Soup of the Day pint 65¢

USDA Choice Boneless BEEF BRISKET or CHUCK $1.28 lb.

7 Up, RC, Squirt Root Beer 44 oz. 59¢

Tasty & Tender BEEF LIVER lb. 59¢
USDA Choice GROUND CHUCK lb. 83¢
Swift's Firebrand BEEF BACON lb. $1.47
Morrell WIENERS lb. 77¢
Meadow Gold Old Fashioned Recipe ICE CREAM ½ gal. $1
Kraft Lo Cal Dressing 1000 Island 16 oz. 75¢
Meadow Gold Butter Milk Qt. 35¢
Alpha Keri Bath Oil 6 oz. $2.39
Crest Toothpaste 5 oz. 69¢
California Navel ORANGES lb. 22¢
Fresh Texas CABBAGE lb. 22¢
Washington Golden Red DELICIOUS APPLES 3 lb. 98¢
Van Camp Pork & Beans 2½ size 49¢
Palm Island Pineapple 20 oz. 49¢
Richelieu Pears 16 oz. 2/89¢
Golden Valley Shredded Hash Browns 24 oz. 29¢
Golden Valley Peas & Corn 20 oz. 49¢

California HEAD LETTUCE 22¢ head

Kleenex Bathroom Tissue 4-Roll 69¢

Nabisco Snack Crackers Assorted 59¢
Skippy Peanut Butter 18 oz. 89¢
Keebler Zesta Crackers 16 oz. 59¢

Post Toasties 18 oz. with coupon 59¢ without coupon 69¢
Good only at Leon's Expires 4/26/77

Gold Medal Flour 10 lb. $1.25
Welch's Grape Jam or Jelly 20 oz. 59¢
Crisco Shortening 3 lb. $1.65
Liquid Ivory 22 oz. 75¢
Dewy Fresh Lemonade 6 oz. 2/29¢
Home Pride Beef Steak Rye loaf 45¢
Kraft Orange or Grapefruit Juice ½ gal. 99¢
Kraft Half Moon Cracker Barrel Cheddar Cheese 12 oz. 99¢
Imperial Margarine 16 oz. 59¢

Hellman's Spin Blend Dressing 32 oz. with coupon 84¢ without coupon 99¢
Good only at Leon's Expires 4/26/77

2 Northeast teachers could lose their jobs

By J. L. Schmidt
Star Staff Writer

The future of two Northeast High School teachers, is being deliberated by the Lincoln Board of Education following a public hearing Tuesday concerning possible termination of their teaching contracts

School officials contend that Vern Burling and Gerald Taucreti were "insubordinate," showed "neglect of duty" and engaged in "unprofessional conduct" during incidents surrounding a parent-teacher conference at the school last month.

The pair allegedly falsified the master schedule sheet of the conferences and withheld information about that from Principal Harold Dietrich, according to charges filed with the school's personnel office.

Both were also accused of leaving the school building 45 minutes early the night of the conferences, March 9. Taucreti was also charged with using profane, abusive and threatening language in a discussion with a fellow teacher about the parent night activity.

The records involved were on a large piece of poster board, kept on a secretary's desk in the school office Spaces on the chart showed the names of parents and the times they were scheduled to talk with all teachers in the building

Taucreti said he filled in some fictitious names to "keep some time open to talk with parents of problem students."

"We've found in the past that the parents of our better students come in, and we don't have time to talk with the people we feel we need to talk to," he explained.

Burling arrived at school at 4.45 p.m. and left at 8:15 because "I felt I had fulfilled my responsibility to be there for three hours," he told the board. Taucreti also left early, but when confronted by Dietrich the following day, admittedly "tried to wiggle off the spot and made up an excuse."

Dietrich investigated and found out that some false names had been written on the schedule, and asked Burling to explain. Burling said that he apologized for the incident, said that it wasn't right and that he expected to be reprimanded.

Taucreti admitted to using some profanity when he talked with media specialist Edith Cascini, a building representative for the Lincoln Education Association.

Mrs Cascini and another representative discussed the Burling-Taucreti early absence with Dietrich the morning after the conferences. She told the board it was part of her "professional duty" to report the complaints of other teachers about the incident.

Burling said "Our intent (in changing the record) was positive, but our approach apparently wasn't popular."

Board member Lou Roper asked if the pair had considered going through proper channels to request a change in schedule procedures. Taucreti said he had considered it but "knew that Dietrich would say no."

Burling described the team teaching that he and Taucreti do as "highly innovative," taking approaches that "aren't always understood by fellow teachers or administrators." He added that "Northeast High School really needs us."

Vice Principal Jack Anderson noted that two other teachers who left the building early had been reprimanded, but a third teacher hadn't been reported, so no action was taken

Tenure laws in the state dictate that the pair can either be reprimanded and retained, or terminated. Burling has been in the school system for 16 years, five of them at Northeast Taucreti has spent all five of his years at Northeast

Mark McGuire, attorney for the two teachers, called the possible punishment "severe," especially since the hearing proved that neither acted with malice. He pointed to the candor of the pair in admitting their deeds, and offered an alternative punishment.

Suspension, possibly up to 15 days, without pay, was suggested as an alternative to the board's choices. McGuire said the pair would agree to that penalty, even though it would be costly

Ed Perry, attorney for the schools, said that the entire matter is more "serious than it might appear at first blush. More important than their candor today is their lack of candor and honesty following the incident"

The board discussed the hearing in a brief closed session early Tuesday afternoon, and will make a final decision on the matter at its next regular meeting, April 26

Staff photo by Dean Terrill

Farmer gets spring helpers

Seems everybody is on a tractor these busy spring days, even little Amy and Casey Foetisch of rural Tecumseh. Helping dad? "Nope." Enjoying the beautiful clouds and fresh air? "Nope." Just having fun? "Nope." From father Frank came the real explanation. Seems Mom had to go to club and he had to sow Alfalfa — thus, an afternoon of very bouncy baby-sitting.

Man faces felony rap after toppling tree

Omaha (AP) — A woodsman didn't spare that 75-foot-tall cottonwood tree in left field at the softball diamond of Omaha's Fontenelle Park

Allen Enfield, 43, was jailed early Tuesday and faces a felony charge of injury to a tree to the amount of $35, according to the Douglas County Attorney's office Upon conviction, the charge carries a penalty of 1-10 years in the Nebraska Penal Complex, plus double damages to the injured party — the City of Omaha

Enfield, formerly connected with an Omaha tree service, is charged with doing part of what many softball players have threatened to do for many years The 50-year-old tree, with its five-foot-thick trunk, interferes with the softball games, players maintain Enfield is accused of cutting only one of the twin trunks on the tree

The police officer who made out the report on the incident listed the value of the tree as $10,000

Enfield was arrested a few blocks from the park about 12 30 a m Tuesday after a resident heard a chain saw, looked out his window and saw the tree fall The resident gave police the license number of the truck in which the woodsman allegedly drove away

When police stopped the truck, they said they found a chain saw in the back.

A spokesman for Enfield's Tree Service said Allen Enfield sold his interest in the business in February

Exon predicts credit to increase for farms

Gov J. James Exon said Tuesday he thinks more credit will be made available to farmers by the Federal Reserve System

The governor said it appears the Federal Reserve System "may announce soon an emergency and temporary extended line of credit to banks in the farm states to help ease the agricultural credit crunch"

However, Exon said, the extended credit won't be enough unless the Carter Administration also announces an increased loan rate for wheat and feed grains.

"We need both actions," he warned, "if we are to see any relief to the hard-pressed agriculture economy"

Exon, who chairs the National Governors' Conference Subcommittee on Agriculture, brought to President Carter's attention two weeks ago the serious financial situation being experienced in most farm states

President Carter has followed through by conducting surveys of financial conditions Those surveys are being conducted by Arthur Burns, chairman of the Federal Reserve Board, and by the Agriculture Department

Exon said he has forwarded reports he has received from Nebraska bankers to both the President and Secretary of Agriculture Bob Bergland.

"They are aware that we have serious problems out here in the farm belt We will keep the pressure on for some additional relief," the governor said.

Exon commended the administration for moving in the right direction by extending for 60 days the wheat signup time, announcing an on-farm storage grain program and extending drought disaster insurance policies.

"Yet," Exon said, "the real key to the problem is increased loan rates for wheat and feed grains"

Douglas County Board refuses to roll back tax

Omaha (AP) — The Douglas County Board declined Tuesday to roll back property tax valuations in the Ak-Sar-Ben and Elmwood Park areas.

The board agreed to set up a committee to study the county's future taxing strategy.

Commissioner Michael Albert urged that the valuations, subject of a taxpayer suit in district court, be rolled back to the old, lower level.

Increases, ranging up to 125% for some property in the area, will result in higher taxes next year for the owners.

Albert's motion failed for lack of a second.

Douglas County Assessor Frank Bemis told the board that homeowners are complaining about the taxes, not the valuations of their property.

But if the valuations were rolled back in the Ak-Sar-Ben and Elmwood areas, Bemis raised the question of whether they also would have to be rolled back in other areas

Board Chairman George Buglewicz said he agreed that the major objection is to the taxes rather than the valuations. When he started to discuss the taxes, Deputy County Atty. Henry Wendt, the board's legal adviser, advised the commissioners against discussion because of the lawsuit

The Board of Equalization, which is the Douglas County Board, has until the end of May to determine the valuations, Wendt said.

Albert said one of the board's choices would be a countywide reapprasial.

An opinion issued by the Nebraska attorney general indicated that assessment done by districts within the county instead of countywide may not conform to state law.

But Buglewicz noted the letter is "just an opinion" and the determination should be made in court. He said the county cannot afford a countywide reappraisal which would cost at least $1 million.

Criminal charges against 6 dropped in Douglas County

Omaha (AP) — Records in the Douglas County attorney's office show that criminal charges against six persons accused of separate offenses late last year have been dropped.

Records show four of the charges were dropped when the alleged victims declined to press charges and the other two were dismissed by Municipal Judge William Ryan at preliminary hearings.

Dismissed when the alleged victims declined to press charges were:

— A charge of shooting with intent to kill, wound or maim against Belton I. Hooks, 18. Hook's brother was the alleged victim.

— A charge of stabbing with intent to kill, wound or maim against Henry W. Carson, 24.

— A charge of shooting with intent to kill, wound or maim against Felix A. Hall, 38.

— A charge of shooting with intent to kill, wound or maim against Genise Mason, 21.

Dismissed by Judge Ryan were:

— A charge of robbery against Billy J. Haley, 24, in connection with a December service station holdup.

— A charge of shooting with intent to kill, wound or maim against Roderick Thompson, 40.

Doane program attracts interest

Crete — Doane College's career development model program, which has gained national recognition, will be personally reviewed Friday by Dr. Kenneth B. Hoyt, director of career education for the U.S. Office of Education.

The Doane model, a pilot program in the development of career education, will also be viewed by more than 100 school superintendents and career counselors from across the state.

The educators will attend an all-day college conference with Hoyt and state education officials to discuss the future of career education in Nebraska.

Hoyt, a nationally recognized expert in the creation of career planning models, decided to travel to Doane after hearing of the college's already strong program.

Fall into wagon serious mishap

Ericson (AP) — A rural Ericson man was in guarded condition in a Grand Island hospital Tuesday with injuries suffered in a farm accident.

Rob Renner, 26, suffered "serious and extensive lacerations" and perhaps broken bones when he fell into a silage wagon while working on a farm about six miles southeast of here Tuesday morning, a hospital spokesman said.

"Parade is the big four-color picture magazine section in the Sunday Journal and Star."

Weather

Lincoln Temperatures

Tuesday			
		2 p m	61
1 a m	58	3 p m	62
2 a m	57	4 p m	62
3 a m	56	5 p m	62
4 a m	55	6 p m	62
5 a m	54	7 p m	59
6 a m	54	8 p m	57
7 a m	54	9 p m	55
8 a m	55	10 p m	56
9 a m	55	11 p m	57
10 a m	55	12 midnight	57
11 a m	56	Wednesday	
12 noon	58	1 a m	57
1 p m	60	2 a m	56

Record high 95, low 27
Sun rises 5 47 a m , sets 7 11 p m
Total April precipitation to date 1 18 in
Total 1977 precipitation to date 5 43 in

Extended Forecasts

NEBRASKA: Generally fair with a warming trend Lows in the upper 20s northwest to upper 30s southwest Friday and rising to the 40s Sunday Highs in the upper 50s Friday rising to lower 70s Sunday

KANSAS: Little or no precipitation expected Lows in the 30s northwest and the mid 30s to mid 40s elsewhere Highs in the 60s Friday and Saturday warming to the 70s Sunday

Nebraska Temperatures

	H	L		H	L
Chadron	65	37	Imperial	54	43
Scottsbluff	66	39	Lincoln	63	54
Sidney	62	40	Omaha	69	60
Valentine	64	42	North Platte	53	46
McCook	56	49	Grand Island	67	51
Mullen	66	40	Norfolk	66	49

Temperatures Elsewhere

	H	L		H	L
Albuquerque	59	48	Las Vegas	75	59
Atlanta	80	59	Los Angeles	74	56
Bismarck	50	28	Miami Beach	77	73
Boston	60	47	Mpls St Paul	69	55
Chicago	74	59	New Orleans	84	71
Cleveland	80	56	New York	77	55
Dallas	81	65	Phoenix	86	62
Denver	44	28	Salt Lake City	57	28
Des Moines	71	61	San Francisco	74	55
Houston	81	70	Seattle	55	40
Juneau	47	26	Washington	82	59
Kansas City	71	58	Wichita	73	48

Lincoln's proposed Civic Center: Facts & Figures

The Civic Center concept calls for the renovation of Old City Hall and the Old Federal Building.

Bargain office space

It would provide needed city office space for Lincoln at a bargain rate. Since the County-City Building was constructed, the services required of City government have grown. This increase in personnel and services requires additional office space. The City is currently using as much of the Old Federal Building as fire codes will allow.

The theatre is a bonus

A 2,500 seat theatre would be housed within the large "U"-shaped opening on the south side of the Old Federal Building.

The theatre would host a variety of popular and preforming arts attractions throughout the year. 3,400 evening parking spaces exist within 2 blocks.

Cost is low by comparison

Comparison figures show that the cost of the Civic Center Complex is a bargain in 1977.

If the Civic Center concept is approved by the voters, the Old Federal Building will be a gift to the city. The total cost of completing the project is reliably estimated at or below $7 million, or $25.37 per square foot. This is less than half the cost of new construction.

Occupancy cost to the city for the entire complex would be $1.90 per square foot per year (maintenance, utilities, etc.) The cost of the new construction and renovation would be $3.27 per square foot per year during the period of the financing (20 years). This compares favorably to the cost of downtown rental space now ranging from $4.00 to $8.00 per square foot per year.

What would the Civic Center cost the taxpayer? Based on the average assessed tax valuation of homes in Lincoln, the average household would pay about 3 cents a day . . . and just one cent a day at the end of the financing period.

Other city needs will not be delayed

By funding the project through the issuance of general obligation bonds, the city's authorized spending limit would not be affected. Funds would not be diverted from other projects.

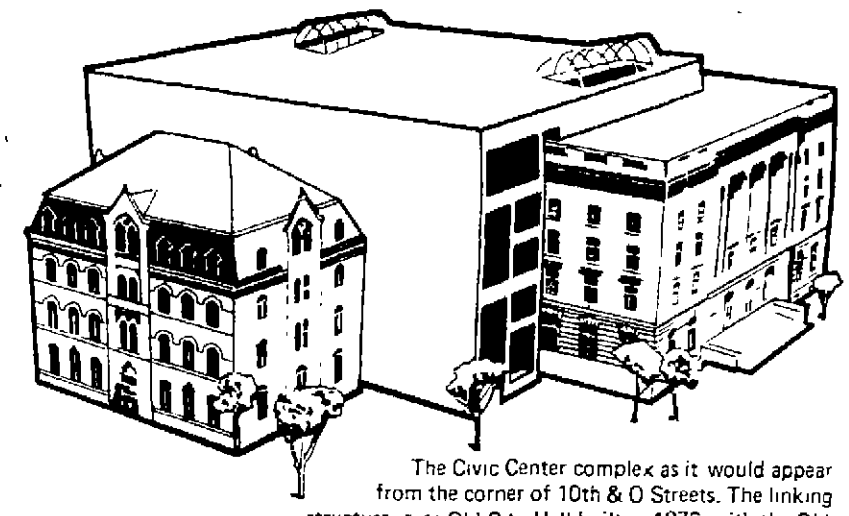

The Civic Center complex as it would appear from the corner of 10th & O Streets. The linking structure joins Old City Hall built in 1876, with the Old Federal Building built in 3 stages from 1903 to 1937.

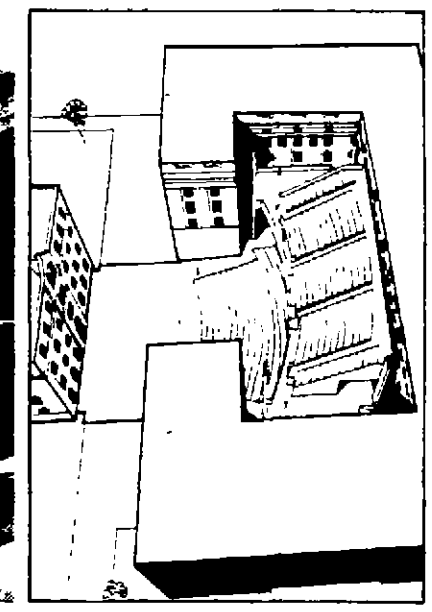

LEFT: This interior detail of the theatre portion of the complex shows the main and balcony levels. Note that the stately exterior walls of the Federal Building form the interior walls of the theatre.

RIGHT. This cut-away view shows the theatre portion of the complex surrounded by city office space. The back of Old City Hall will form the back stage wall of the theatre.

The Civic Center: an opportunity that makes good sense for Lincoln

Vote FOR the Bond Issue May 3

Paid for by Citizens Committee for the Civic Center Chairman, R. L. White, 801 N St., Treasurer, E. N. Thompson, 300 Cooper Plaza, Lincoln, NE 68508

Lincoln Record Book

Danley, William Shurtleff, 2511 Worthington, 28
Robertson Jr., James Alvin, Holdrege, 37
Ohlinger, Robert Francis, 3700 Cornhusker Lot 57D, 22
Smutz, Benjamin Randall 911 S 11, 31
Kapke, Douglas Fay, Hickman, 25
Shepard, Ronald D 1645 Nemaha, 26
Vu, Chien Dinh, 1035 J St, 28
Brandt, Richard Dean, 5018 Goldenrod, 40
Graham, Kevin Mark, 1505 Superior #10, 19
Petersen, Bruce Alan, Rt 4, 21
Vaughn, Nancy Ann, 645 S 20, 24
Hitz, Cynthia Lorraine, Holdrege, 26
Rasmussen, Luann Marie, 3700 Cornhusker Lot 57D, 22
Gerasta, Kathryn Marie, 911 S 11, 20
Engelbrecht, Linda Kathleen Hickman, 27
Shepard, Lynda Lee, 1645 Nemaha, 25
Do, Lan Thi 1035 J St, 21
Smitley, Cecelia Marie 5018 Goldenrod, 27
Balasch, Cynthia, Omaha, 19
Akin, Cheryl Lynn, 2801 N 26, 27

Births

Bryan Memorial Hospital
Daughter
Coombes — Mr and Mrs Doug (Gail Coolen), Hickman, April 19
St Elizabeth
Health Center
Sons
Slevert — Mr and Mrs Leon (Pamela Schroeder), 1040 Judson, April 19
Polson — Mr and Mrs Rickey (Denise Peterson), 5710 Dogwood, April 19
Correction **Papa** — Mr and Mrs Wayne (Kathie Kehlbeck), 5230 L, April 17
Daughter
DeGraff — Mr and Mrs Blaine (Jean Frahm), 8020 Cherrywood, April 18

Divorces

Dymacek, Donald from Doris
Aden, Mary K from Terry L
Trombley, Anne Patrick from James Michael
Dexter, Jo Ellen from David Leon
Tautfest, Cathy S from James E
Schlegal, Robert Dale from Pamela Jackson
Grawn Jr., Forrest Lee from Constance Jo

Court Activity

All pleaded guilty unless indicated Age, address, if any, from court records Court costs additional to fines

District Court
Delivering Controlled Substance
Shelby, Mark aka Doc, 25, 1414 C Apt A 7 count 1 dismissed, count 2 sentenced to 90 days in county jail count 3 sentenced to 90 days in county jail sentences to be concurrent with each other

County Court
Burglary
Davis, Michael A, 20 2100 N 61, no plea bound to District Court, arraignment May 24, $1 000 bond
Wittrock, Michael 21, Waverly, no plea, bound to District Court, arraignment June 2, $2,500 bond
Breaking & Entering Automobile
Drennan Jr., James 25, 1535 S 24, 3 counts, no plea, bound to District Court, arraignment May 24, $2,500 bond

Over .10% Alcohol
Sell, Robert, 42, 212 Dawes St, 3rd offense, no plea, bound to District Court, arraignment June 2, $1,000 bond
Petit Larceny (Under $300)
Boden, Emmit L, 20, 913 O St #5, 2nd offense, no plea, bound to District Court, arraignment June 2, $500 bond
Contributing to the Need for Special Supervision of a Minor
Stabler, Spafford, 20, 531 S 18 #107, dismissed

Municipal Court

Over .10% Alcohol
$100, license suspended 6 months
Andrew, Wallace P, 25, 2701 N 27 Lot 52
Leach, Duane I, 31, 1928 Prospect
Roberts, Richard A, 17, Malcolm
Marko, Louis G, 42, Omaha
Augustin, Richard P, 19, Shelby, count 1, count 2 reckless driving $100
Helzer, Timothy S, 20, Oakland

Over .10% Alcohol
1 year probation
Sikyta Jr, Fred R, 18, 420 Sycamore
Frahm Jr, William C, 42, Yutan
Garden, John W, 22, 601 Elmwood
Hanson, Roger A, 20 Kearney
Drinking & Driving
Clover, Rainer G, 22, 2001 L St, count 1 $100 6 months suspended license, count 2 refusing chemical test dismissed

Petit Larceny
1 year probation
Kunzman, Annette M, 22, 1735 R St
Miller Jr., Selvia, 19, Abel Hall
Over 10% Alcohol
Thomas, Freddie Lynn, 28, 2726 W #3, 2nd offense, $300 1 year suspended license, 5 days in city jail
Traudt, Larry W 33, 3800 Woods Blvd #311 no contest plea, found guilty, sentencing May 6, count 1 leaving accident scene dismissed
Grimmett Jr., Charles R, 28, 4800 W Vosler, sentencing May 6
Schmidt, Richard A, 24 Hays Kansas, $100 license suspended 6 months

Assault
Hamilton, Shannon L, 17, no address, $75
Leaving Accident Scene
Morter, Henry K, 25, 324 Gaslight, $15
Speeding (Limit + 20mph)
Earle, Lisa M, 18, Omaha (77-55) $49

Duryea, Richard D 19, 7112 Burlington Ave (66 45) $35
Claque, Stanley R, 19 Papillion (80 55) $63
Helms, Norman D 46, Overland Park, Kansas (75-55) $49
Smith, Michael A 19, Davey (78-55) $43
Ryan, Ronald L, 18, Rt 2 (78 55) $53
Itzen, Debra D, 18, Rt 2 (76-55) $45
Fisher, William J, 17, 2012 N 58, (83 55) $91

Speeding Contest
Hammond, Craig E, 16, 315 N 33, $75
Kouma, Gregory A, 16, Rt 6, $75
Suspended License
May, Stuart R, 18, 4635 S 48, sentencing May 13
Nicholson, Randall A, 23, 2536 N 9, 1 year probation

Steer, John A, 21, 3226 N 52, pled not guilty, found guilty, sentenced to 30 days in city jail, license suspended 1 year
Menard, Alfred A 36, 2401 R, dismissed
Paul, Ronald H 19, 3862 Calvert, count 1 sentencing May 13, count 2 fleeing to avoid arrest, dismissed, count 3 reckless manner, dismissed

Fire Calls

4 59 a m, 1327 H, sofa on fire
8 21 a m, 2237 T, assistance
10 09 a m, 855 W, Hydrozo plant on fire
10 15 a m, 1042 S 34th, medical emergency
10 19 a m, 48th & Fremont, smoke alarm
11 02 a m, 3432 M, medical emergency
2 44 p m, 1421 P, medical emergency
3 28 p m, 2530 S 13th, medical emergency
4 19 p m, 7321 Whitestone, false alarm

College View group gets 'good start'

More than 60 persons overflowed the Calvert School library Tuesday night as the College View Community Association met to organize itself

"I'm quite encouraged by the turnout," said Union College instructor Ron Bowes, whose community relations class came up with the idea for a College View neighborhood group

"The (City Council) candidates said they have spoken to groups like this of only five or ten people," Bowes said I'm glad this is getting off to a good start"

Council candidates Dorothy Walker, Joe Hampton, Leo Scherer and T R Allan and council members Sue Bailey and John Robinson talked with association members, who live in the area bounded by Highway 2, Calvert, 56th and 48th streets

Bowes said the association had met a few times previously as a "coffee-shop type" group of four or five persons

Tuesday's meeting was mostly organizational A seven-member steering committee was formed to address itself to problems facing College View

Bowes listed the major issues as finding a role for the small College View business district, improving unpaved roads in the area, and repairing and upkeeping older homes

Steering committee members said the group will meet again in two to three weeks

'Rights' up for vote

Miami (UPI) — The Dade County Commission has ordered that the so-called "gay rights ordinance be put to a countywide vote June 7

STATE FEDERAL SAVINGS AND LOAN ASSOCIATION

THANK YOU, Alexander Graham Bell

Mr. Bell invented the telephone. We invented TELE-PAY. The two are all you need to pay most of your monthly bills . . . safely, swiftly and at NO CHARGE TO YOU! Give us a toll-free call and tell our experienced TELE-PAY operators whom to pay and how much. We handle the transaction and send you a completely itemized statement at the end of the month.

With TELE-PAY you can pay scores of TELE-PAY merchants, utility bills, major bank cards, credit cards and oil company cards without ever buying a stamp, writing a check or leaving your home . . . and only bills in your name can be paid from your TELE-PAY account.

Best of all, you earn while you pay with TELE-PAY . . . a big 5.25% compounded daily on the unused funds in your account.

Thousands of Nebraskans have discovered that their telephone and their TELE-PAY account are all they need for bill-paying security, speed and convenience. Why not join them? It's as easy as making a phone call.

Trained Tele-Pay operators verify each payment while you are on the phone.

To Open Your Account Call This Number 435-3571

LINCOLN DOWNTOWN	238 S. 13th St.	HASTINGS DOWNTOWN	305 No Hastings Ave
LINCOLN SOUTHEAST	3900 South St.	HASTINGS IMPERIAL MALL	Imperial Mall Center
LINCOLN SOUTH	4300 South 27th St.	BEATRICE	201 North 6th St
LINCOLN HAVELOCK	6120 Havelock Ave.	McCOOK	312 West First
LEXINGTON	513 North Washington	KEARNEY	303 West 22nd

Kmart® ... gives satisfaction always

OPEN DAILY 10-10; SUNDAYS 10-7

WED., THURS., FRI., SAT.

4 DELUXE HEAVY-DUTY SHOCKS INSTALLED

SHOCK ABSORBERS LIMITED (OWNERSHIP DURATION) WARRANTY

If a deluxe heavy duty shock absorber fails (barring misuse or accident) while the original purchaser owns the car, the part will be replaced at no charge upon return to Kmart and presentation of sales receipt. If the defective shock absorber was installed by Kmart we will install a new warranteed shock with no charge for labor If not originally installed by Kmart a labor charge will be made if installation is requested

Our Reg. 43.76 Set of 4, Installed

29.88 SET OF 4

4 Days Only!

Put your car in shape for smooth summer driving with these rugged, heavy-duty shock absorbers! Built to last for the life of your car—with strong ½" shaft, 1 3/16"-size piston, triple-welded mounts, and all-weather fluid to provide instant action at 50°-below to 300°-above zero temperatures. Get them today, for a stable ride and reduced chassis wear, at K mart's outstanding low 4-day sale price!

Shocks Are Warranteed As Long As You Own Your Car

OPEN DAILY 10 A.M. - 10 P.M. 4601 VINE STREET SUNDAY 10 A.M. - 7 P.M.

If you had a Hy-Gain Radio we'd have your order before you come in.

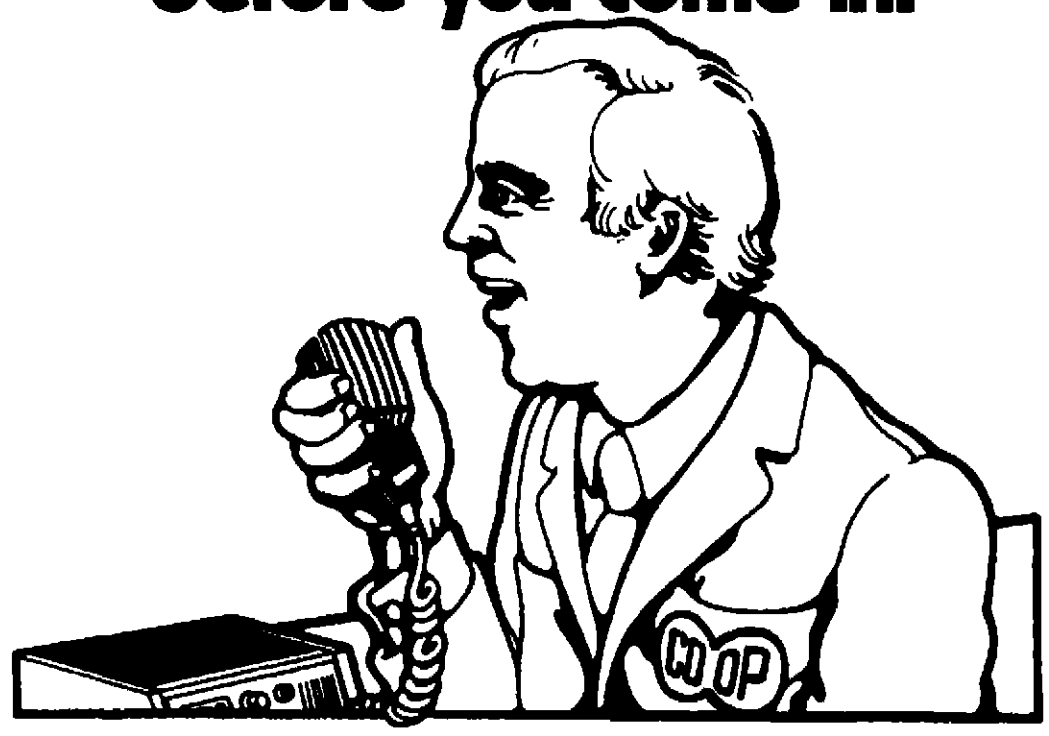

The idea is simple we have installed a Hy-Gain Base Station transceiver in our co-op in Waverly (1977 20th Avenue) It's set to Channel 14 All you have to do is transmit your order to us on Channel 14 as you're driving into town or before you leave the farm If we have enough time, we'll be able to fill your order and have it waiting for you when you arrive!

Bring this ad with you for big savings on these Hy-Gain 40-channel models:

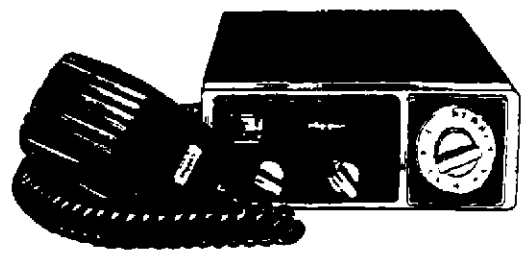

Hy-Gain I (Model 2701) ONLY $89.95 (Reg. $139)

is a perfect 40-channel mobile Citizens Transceiver for farm use With many of the same features present in more expensive models Like automatic gain Built-in microphone preamplifier with automatic meter And Hy Gain's pioneering Phase Lock Loop frequency generating circuitry for unerring accuracy and stability for all 40 channels

Hy-Gain II (Model 2682A) ONLY $109.95 (Reg. $179)

combines crystal-clear quiet performance with a number of automatic features Switchable automatic noise limiter Squelch control with a Public Address (PA) provision Separate AF and RF gain controls Built-in mic preamp with automatic modulation control Lighted S RF meter And exceptional adjacent channel rejection that contributes even further to overall sensitivity The Hy-Gain II is a perfect companion for your farm truck car or tractor and the fastest farm communications

CO OP

Exon trades aid with farm group

By Dominick Costello
Farm Editor

Gov. J. James Exon went to the Nebraska Agricultural Council Tuesday for help in getting passage of LB131 which would put a lid on spending by local government. He received aid, conditionally.

The council extracted an agreement from Exon to hold his veto of LB518, which would phase out the state property tax, for five days so the Legislature can pass LB131.

Exon had insisted that LB131 be passed first as a condition for passage of the property tax relief bill.

The council, in two separate resolutions, supported both bills but called for the immediate passage of LB131.

This gives the senators and the governor a loophole so they could pass LB518 first, but pass LB131 before the governor would have to veto LB518.

The council, which is an umbrella group of 20 farm organizations, includes the National Farmers Organization, the Grange, the Farmers Union and the Wheat Growers as well as several smaller groups.

LB518 is scheduled for debate Wednesday, but LB131 is not scheduled for discussion at all. For the council's compromise to work, the senators would have to call it up for discussion immediately.

Exon discussed state and national agricultural policy during a wide-ranging question and answer session.

The governor called on U.S. Secretary of Agriculture Bob Bergland to be "more agressive in defending agriculture."

Exon expressed concern over the Carter administration's efforts to hold down land prices. "If they should do something to trigger a decline in land prices, it would leave 80% of our farmers in the red balance sheet overnight," he warned.

Council members also examined both sides of the public radio station issue during Tuesday's meeting.

Jack Berck, manager of KSAC, a public station in Kansas, told the Council such a station could provide farm information as well as cultural programs and cover entire hearings of the Legislature's committees, which commercial radio cannot do.

Berck estimated that the cost of running a station is about $160,000 a year.

Sepaking against the proposal was John Howard of Kearney, president elect of the Nebraska Broadcasters Association. Howard charged that Nebraska's ETV stations were seeking commercial funding in violation of the law.

Howard noted that the upcoming ETV auction will mention the donors of items to be auctioned several times which he insisted was no different than buying advertising on the station.

The council took no action on the public radio issue but did pass a series of resolutions on national farm programs.

Council members could not agree on specific figures for loan rates so they settled on tying the loan rate to cost of production data.

Resolutions favored by the group included:

— Authority for the secretary of agriculture to restrict crop production to prevent surpluses of grain.

— A call for government grain loans for three to five years (the Grange opposed, but the rest of the group supported it).

— An update of national allotments from obsolete base yeras.

— Continue Economic Research Service studies of cost of production using current land values times current federal land bank interest rates.

— Establish 100% of parity loans for any grain on which Congress or the administration imposes an export embargo.

— Establish a high priority for agricultural use of fuel and energy.

— Protect producers against grain dumping at prices less than 115% of parity and limit sales of such stocks at no more than 15% of the grain during any one week.

— Expand overseas markets for U.S. agricultural products.

— Establish federal loan guarantee programs for the construction of grain alcohol plants to utilize surplus and distressed grains.

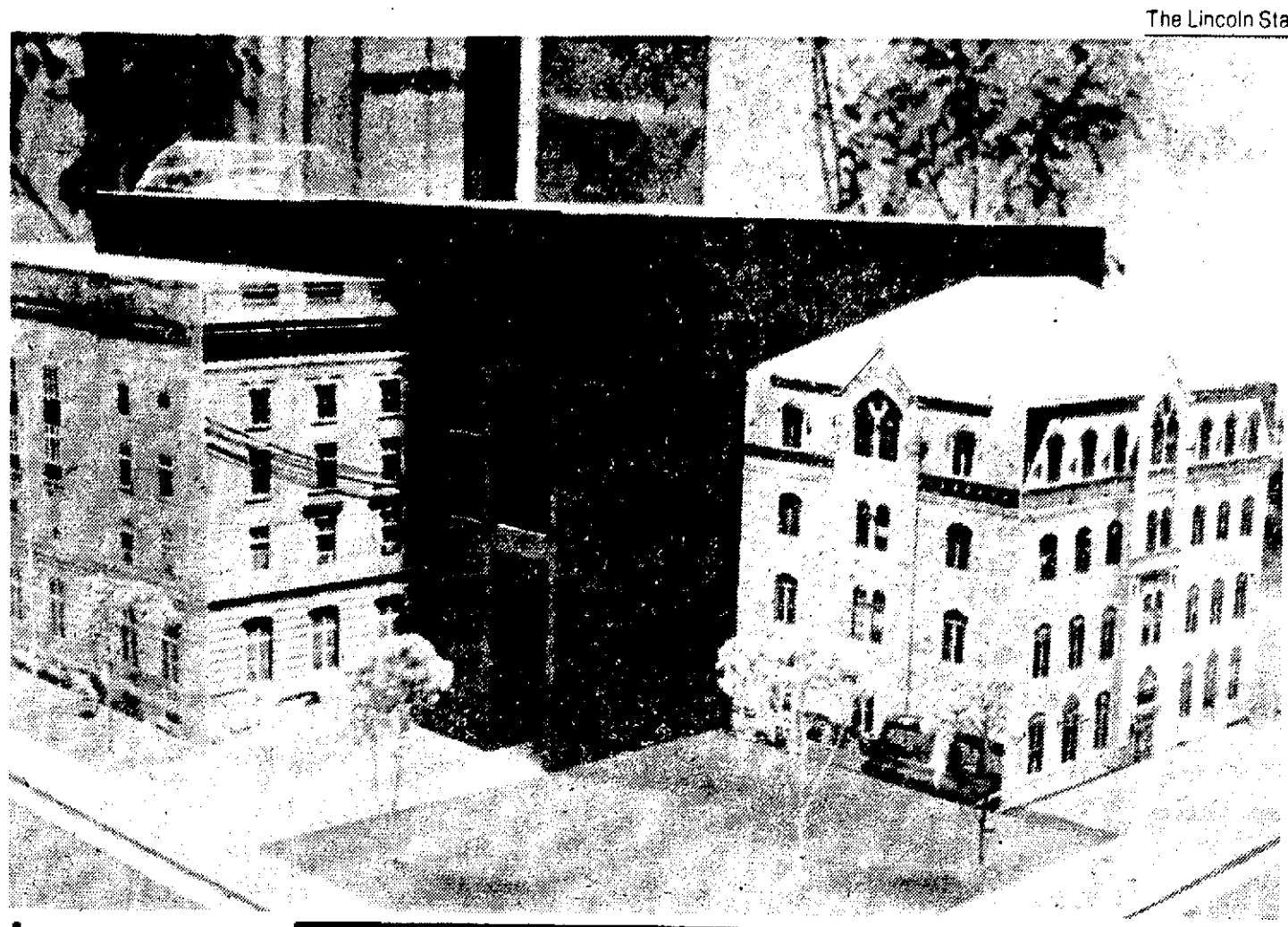

$7 million bond issue would refurbish block

Architect's model shows old post office and old city hall (right) as they would be joined by performing arts center. The entire project, which will be put before voters on the May 3 ballot, would cost $7 million, $4 million for the performing arts center and $3 million to renovate the two buildings. **Further details on Page 1.**

Staff photo by Frank Varga

Increase in slaughter cattle noted

Nebraska cattle feeders were fattening 1,450,000 cattle for slaughter market on April 1, up 20% from last year and 51% from 1975, the Nebraska Crop and Livestock Service reported Tuesday.

However, the current number on feed is 5% below the record set in 1973.

A weight breakdown shows cattle on feed weighing 900 pounds or more on April 1 totaled 468,000, up 6% from a year ago. Those in the 700 to 899-pound group numbered 528,000, a 21% increase. The under-700-pound category totaled 451,000, up 40% from 1976.

During the January-March quarter, Nebraska feeders marketed 980,000 fat cattle, 11% above the corresponding period last year. Placements during the quarter totaled 905,000, an increase of 26% from a year ago.

Feeders intend to market 980,000 cattle for slaughter market during the April-June quarter, the service reported. This would be 15% above a year ago.

State Digest

UNL receives grants

The University of Nebraska-Lincoln has been awarded a $74,000 grant to study environmental and management factors affecting swine reproductive rates. UNL also has received $125,000 from the U.S. Agriculture Department for forage, range and pasture research.

Energy symposium set

Kearney (AP) — Experts from Chicago, Houston, Boulder, Washington and Japan will take an in-depth look at energy during a symposium at Kearney State College Wednesday and Thursday. The symposium, entitled "Energy and Resources: A Moral Dilemma," is sponsored by the School of Natural and Social Sciences and the Cooperative Campus Ministries.

Albert not in race

Omaha (AP) — Defeated Omaha mayoral candidate Michael Albert said he's not running for office despite a telephone survey which is asking whether citizens would vote for him as a write-in candidate. Albert said he has nothing to do with the poll. He finished third and out of the running to City Councilwoman Betty Abbott and write-in candidate Al Veys in the April 5 primary.

Drive attracting many

About 80 saddle clubs from around Nebraska will participate in the May 14 Pony Express ride to support the Easter Seals Camp at Milford. A network of 15 radio stations will conduct a "radiothon" fund raiser during the ride.

Energy, money saved

Omaha (AP) — Nebraska Methodist Hospital's Shared Service Systems says it is realizing substantial energy savings through the use of its heat recovery equipment, which eventually will replace natural gas as a fuel source. Officials said the more than $12,000 saved each winter by the Shared Service Systems' heat recovery unit helps contain costs at more than 80 hospitals and nursing homes in a four-state area.

Job survey planned

Hastings (AP) — The Adams County Board has decided to hire the consulting firm of Carl S. Becker of Denver to put together a job classification and wage survey for the county. The survey will include officeholders, department heads and approximately 160 county employes. Firm spokesman Jim Jensen said the survey would establish similar pay for similar work throughout the county, and bring county pay scales into line with private industry.

Remodeling starts

Nebraska City (AP) — The new MBPXL plant in Nebraska City is undergoing a $200,000 remodeling project. It is located in the former American Beef Packers plant. Jack Gates, director of MBPXL's special products division, said Morton's, an Omaha processor of corned beef also owned by MBPXL, will soon move its operation to Nebraska City.

Bond issue okayed

Grand Island (AP) — The Hall County Hospital Authority has approved the issuance of $9.5 million in bonds to finance an addition to the Grand Island Lutheran Hospital. Hospital administrator Sherman Jackson said the bond issue by the Lutheran Hospitals and Homes Society would finance the entire cost of the planned 80-bed addition. He said the addition may eventually cost $3.5 million more than expected.

Preliminary hearings slated for 3

Preliminary hearings were set in Lancaster County Court Tuesday for three Lincoln men involved in separate incidents.

James B. Sommers, 26, of 1820 S.W. 12th, will have a preliminary hearing April 26 on charges of motor vehicle homicide stemming from a fatality accident in Lincoln on March 21. Victor Johnson, 19, of Martell was killed in that accident.

Steven Van Ackeren, 28, will have a preliminary hearing May 5 on charges of escaping custody and being a habitual criminal. The escape charge stems from a Christmas Eve escape from the Nebraska Penal Complex in Lincoln.

Richard Vaughn, 46, of 2540 Park Blvd. will have a preliminary hearing on May 12 on charges of debauching a minor in an incident last December.

NEW CAR TIRE SALE

GENERAL TIRE

NEW CAR TIRE DEAL #1

STEEL BELTED RADIAL

$39.95

Size BR78-13 tubeless whitewall, plus $2.06 Federal Excise Tax.

The General Dual Steel II is the finest long mileage passenger tire General has ever made. Built with two steel belts for road hazard protection, and a tough two-ply polyester cord body.

Size	Reg. Price	SALE PRICE	Fed. Ex. Tax	Size	Reg. Price	SALE PRICE	Fed. Ex. Tax
BR78-13	$ 72.95	$39.95	$2.06	HR78-14	$ 97.95	$63.95	$3.04
CR78-14	$ 77.95	$50.95	$2.30	FR78-15	$ 89.95	$58.95	$2.59
DR78-14	$ 78.95	$51.95	$2.38	GR78-15	$ 92.95	$60.95	$2.90
ER78-14	$ 80.95	$52.95	$2.47	HR78-15	$ 99.95	$65.95	$3.11
FR78-14	$ 86.95	$56.95	$2.65	JR78-15	$103.95	$67.95	$3.27
GR78-14	$ 90.95	$58.95	$2.85	LR78-15	$108.95	$70.95	$3.44

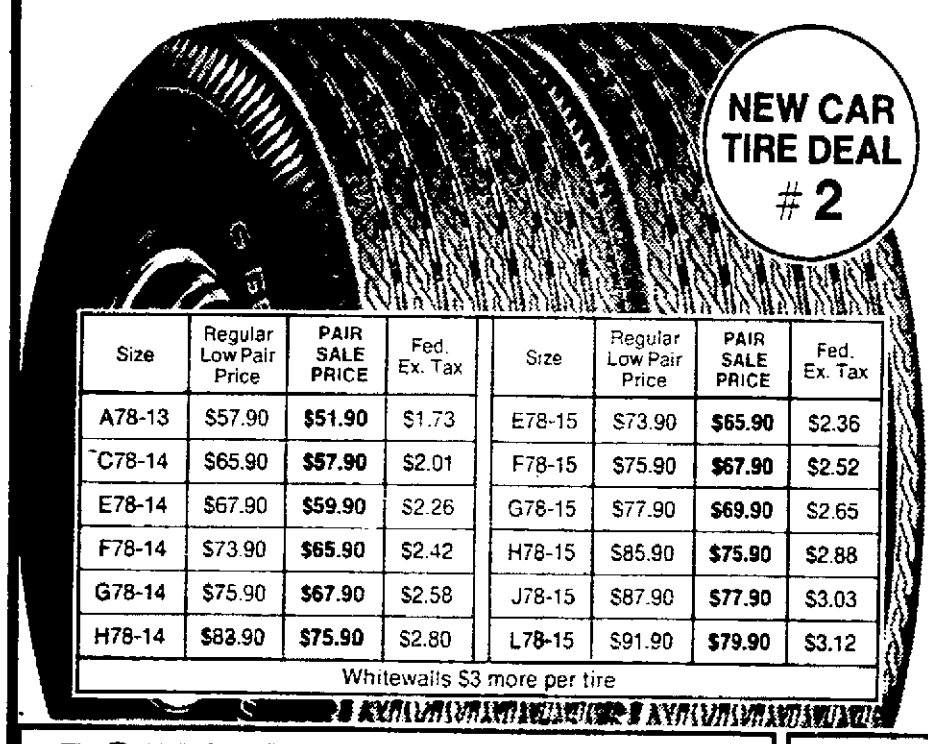

NEW CAR TIRE DEAL #2

GLASS BELTED

2 FOR $51.90

Size A78-13 tubeless blackwall plus $1.73 Federal Excise Tax, per tire.

Size	Regular Low Pair Price	PAIR SALE PRICE	Fed. Ex. Tax	Size	Regular Low Pair Price	PAIR SALE PRICE	Fed. Ex. Tax
A78-13	$57.90	$51.90	$1.73	E78-15	$73.90	$65.90	$2.36
C78-14	$65.90	$57.90	$2.01	F78-15	$75.90	$67.90	$2.52
E78-14	$67.90	$59.90	$2.26	G78-15	$77.90	$69.90	$2.65
F78-14	$73.90	$65.90	$2.42	H78-15	$85.90	$75.90	$2.88
G78-14	$75.90	$67.90	$2.58	J78-15	$87.90	$77.90	$3.03
H78-14	$83.90	$75.90	$2.80	L78-15	$91.90	$79.90	$3.12

Whitewalls $3 more per tire

The General Jumbo 780 features two glass belts, a two-ply polyester cord body, and a multi-rib tread. It's designed to provide long mileage, easy handling, and traction on both wet and dry surfaces.

New car tire sale ends April 23rd

POPULAR METRIC SIZED RADIAL!

General Sprint Steel Radial

Steel Belted! Available in 9 popular metric sizes and built to meet the special requirements of foreign made cars and American compacts. Featuring two steel belts and radial-ply construction.

Sizes: 155R13, 165R13, 165R14, 155R15 tubeless blackwall $39.95 plus from $1.67 to $1.89 F.E.T. per tire depending on size

Sizes: 175R13, 175R14, 165R15 tubeless blackwall $44.95 plus from $1.95 to $2.09 F.E.T. per tire depending on size.

Sizes: 185R14, 195R14 tubeless blackwall $49.95 plus $2.31 or $2.60 F.E.T. per tire depending on size.

This Week Only!

ENGINE TUNE-UP

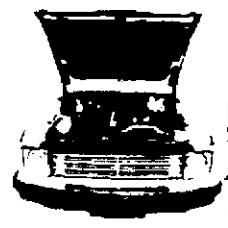

MOST 6 CYL. U.S. CARS

INCLUDES: New spark plugs, condenser and rotor; reset dwell and timing. Electronic ignition extra! 8 cyl. cars $3 extra.

$26.95

SAVE $9.00

JATO SUPER 100 GOLF BALLS

3-BALL PACK

$1.33

Designed for maximum distance and long life! Featuring: Energized Center . . . Cutless Cover . . . High Tension Winding.

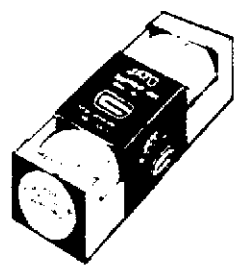

GENERAL TIRE

Sooner or later, you'll own Generals

Rain Check: Should our supply of some sizes or lines run short during this event, we will honor any orders placed now for future delivery at the advertised price.

Charge it at General

We also honor: Master Charge, BankAmericard, Diners Club, American Express

GENERAL TIRE SERVICE

10TH & M

Lincoln, Nebr. 432-3211

Free parking at East Side of Bldg.

OPEN 7:30 - 5:30 Daily 7:30 - 1:00 Sat.

World SURPLUS CENTER Famous

BIG, THREE-DAY FISHING CLINIC

April 21, 22 and 23

JIM HENSLEY

• JIM HENSLEY represents DIAWA, RELIANCE, COGHLANS and MF WORM MOLDS. Jim will be at SURPLUS CENTER on April 21, 22 and 23 during regular store hours to assist you with these fine fishing and camping items.

RELIANCE Fold-A-Carrier

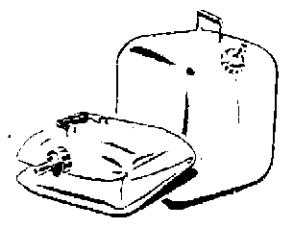

- 1½-gallon $1.99
- 2½-gallon $2.19
- 5-gallon $2.49

• Collapsible carriers for water and other liquids. Fold flat when not in use. Can be filled with water and frozen for ice chest cooling and drinking ice water. Equipped with carrying handle and spigot valve on fill cap.

M-F Plastic Worm Mold Kit

Reg. Sale $9.50 **$7.99**

• Deluxe kit with a special, 4-cavity mold that enables you to make your own 6" round tail worms, 7" split tail worms, and 1¾" jig bodies. The kit also contains 1-pint of liquid plastic, 2 oz. bottle of anise worm oil, 1 oz. bottle of black plastic color and 1 oz. bottle of purple plastic color. Complete instructions.

• SURPLUS CENTER carries a large selection of molds, colors and supplies for making your own plastic lures. It's fun and it's easy.

Tent Stakes

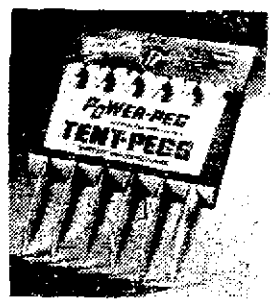

6-Stakes **$1.99**

• RELIANCE "Power Pegs". Rust-proof, rugged, unbreakable. Bright yellow color to make them easy to find. 12" size. 6 stakes per pack.

"Humminbird" Fish Locators

"SUPER SIXTY" WPS-60

Reg. Sale $144.50 **$134.95**

• "Humminbird Super 60" has 0 to 60 ft. scale graduated in 1-foot increments. Drawn aluminum case. Super-bright signal flash. Transistorized noise rejection circuit. Operates from 12-volt wet or dry cells or from boat's 12-volt system. Supplied with permanent through-the-hull transducer. Will operate at any boat speed.

STEEL TABLECLOTH CLAMPS

Pak Of 6 Clamps **99c** CAMPING PICNICS PATIOS

"FISH TRACKER" CH-60

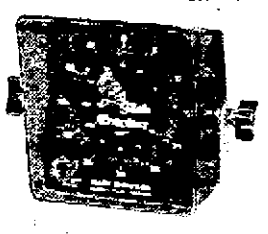

Reg. Sale $99.95 **$89.95**

• The "Fish Tracker" is the economy priced, "pro performer". Has many of the performance features of the other "Humminbirds". Operates on 12-volt dry or wet cells or from boat's 12-volt electrical system. Operates at any boat speed. Transducer, bracket and cable included.

Battery Charger

$17.95

• Charges 6 and 12-volt batteries at 6-ampere rate. Has charge rate ammeter, voltage selector switch, cord with battery clamps, power cord and plug. Operates on 115-volts

Kentucky Bluegrass Lawn Seed

1 lb. bag	$1.19
3 lb.	$3.19
5 lb.	$4.99
10 lb.	$9.39

• Fine quality Nebraska grown Kentucky bluegrass seed. 92% pure seed, 90% germination.

USE YOUR CHARGE CARDS

Free Parking

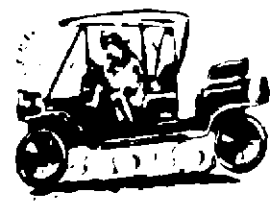

Hours 8:00AM to 5:30PM
Open Till 9:00PM Thursdays
WE ARE NOT OPEN ON SUNDAYS

Prices In This Ad Guaranteed Only While Quantities Last Or Through April 27, 1977

DAIWA Reel Specials

Model 7150-HRL Spinning Reel

Reg. Sale $11.88 **$9.99**

Model B-130 Spinning Reel

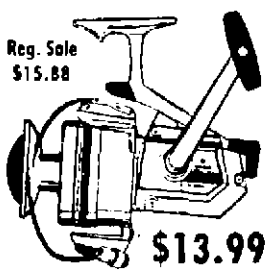

Reg. Sale $15.88 **$13.99**

Model 8100 Spinning Reel

Reg. Sale $23.88 **$18.99**

Model 8300 Spinning Reel

Reg. Sale $24.88 **$19.99**

Model SS1-Spinning Reel

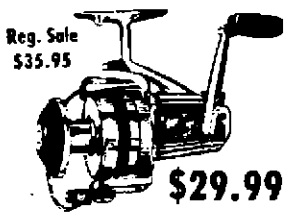

Reg. Sale $35.95 **$29.99**

The Millionaire 3-H Casting Reel

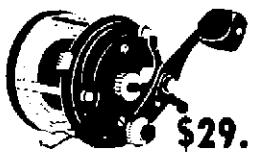

$29.88

The Millionaire 5H Casting Reel

Reg. Sale $44.88 **$39.99**

DAIWA Fishing Rod Sale

No. 3052 Alpine Pack Rod For Spinning and Fly Fishing

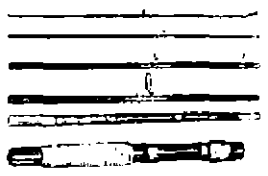

Reg. Sale $16.88 **$14.99**

• 6-piece rod for back packers, etc. Assembles to 6½ ft. tubular glass rod with glass-to-glass ferrules to give "one-piece" rod feel. Adapts from fly rod to spinning rod by simply reversing the handle. Cork grip, anodized aluminum reel seats.

Model 231 Spin-Cast Rod

- Freshwater Rod
- 6-ft. 2-piece
- Dura-Cork grip
- Glass to glass ferrules
- Light action
- Chrome plated line guides
- Tubular Glass

Regular Sale $6.88 **$4.99**

DAIWA Regal Series FISHING RODS

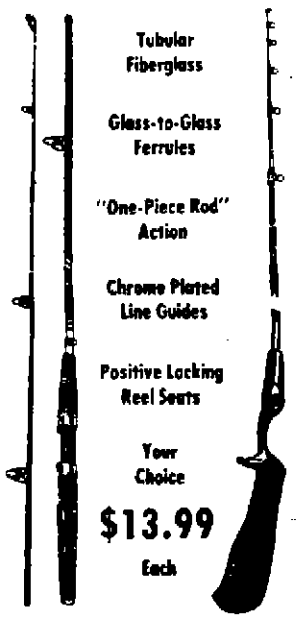

Tubular Fiberglass

Glass-to-Glass Ferrules

"One-Piece Rod" Action

Chrome Plated Line Guides

Positive Locking Reel Seats

Your Choice **$13.99** Each

• **Model 5019.** Freshwater, ultra-light action spinning rod. 2-piece, 5-ft. length.

• **Model 5031P.** Freshwater, medium-light action spin-cast rod. 2-piece, 6-ft. length. Pistol grip.

• **Model 5312.** Freshwater, light action spinning rod. 2-piece, 6½-ft. length.

DAIWA "Minicast" Fishing Outfit

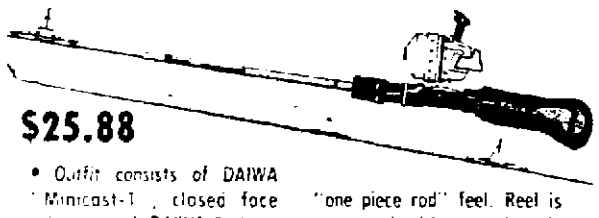

$25.88

• Outfit consists of DAIWA "Minicast-1", closed face spin-cast reel, DAIWA 2-piece, 4½-foot tubular fiberglass rod with glass-to-glass ferrules for "one piece rod" feel. Reel is pre-wound with approximately 65-yards of 6 lb. test Trilene XL monofilament line.

STAG "Clear Lakes" Cabin Tent

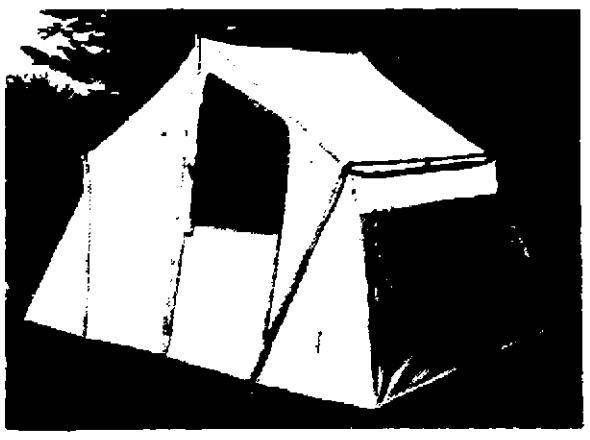

Reg. Sale $88.50 **$79.99** Roomy, Easy To Set Up Tent For Family Camping

• Roof is 6 oz. Reflects material that masks off the hot sun rays yet lets in lots of light. Two big screened windows plus screened door provides excellent cross ventilation. Side walls are waterproof, 100% nylon. Sewed-in floor is ripstop poly.

• Door is man-sized and has full length zipper. Screened windows and door are equipped with storm flaps. The tent is light in weight and easy to erect. Tent stakes are included.

• WHITE STAG "Clear Lakes" 8' x 10' tent will sleep four persons and features outside aluminum, color coded frame that makes the tent a "breeze" to set up and provides an obstruction-free interior. 6'-6" height at ridge, 4'-6" height at eaves.

Auto-Boat-Home Fire Extinguisher

Low Cost Protection That Could Save Your Life Or Property

Reg. Sale $9.89 **$7.99**

• AMERICAN LAFRANCE Model 275 refillable dry chemical fire extinguisher 10-B.C rated for gasoline, oil, grease and other flammable liquids or electrical type fires. Equipped with charge condition gauge. Fully charged, ready for use. Furnished with instructions and mounting bracket. Listed ICC/DOT and UL, USCG Appvd., AYA Appvd.

Men's Unlined Fog Jacket

$6.99

Reg. Sale $8.99

• Smart, lightweight jacket ideal for those not quite cold, not quite warm spring days. 65% Dacron polyester, 35% cotton coated with 100% polyurethane "Raintamer" finish for water repellency. Zipper closure, elastic inserts at waist, slash pockets. Colors: light blue or light tan. Sizes S, M, L and XL.

CAMPER'S/TRAVELER'S COGHLANS TUBE SOAP

Mild-Concentrated
Bio-Degradable
Non-Polluting
Over 50 Washings Per Tube

Pak Of 2 Tubes **79c**

WALLS Sportsman Coverall

Sizes 36 to 46 Short, Reg., Tall — Regular $18.88 **$16.99**

Sizes 48, 50, 52 — Regular $20.88 **$18.99**

• Long wearing, comfortable coveralls for all outdoor activities. Use them for fishing, loafing, yardwork, camping, on the job, delivery truck drivers, etc.

• 50% Dacron, 50% cotton sateen. Permanent press, no-iron easy care. 2 zipper chest pockets, 2 hip pockets (one zippered) 2-way zippered fly, pencil pocket on sleeve, 2 front pockets, bi-swing back, elastic band waist. Colors: black olive or navy.

REBEL Bass'n Tackle Boxes

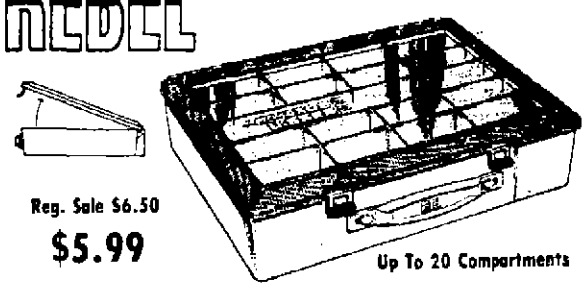

Reg. Sale $6.50 **$5.99** Up To 20 Compartments

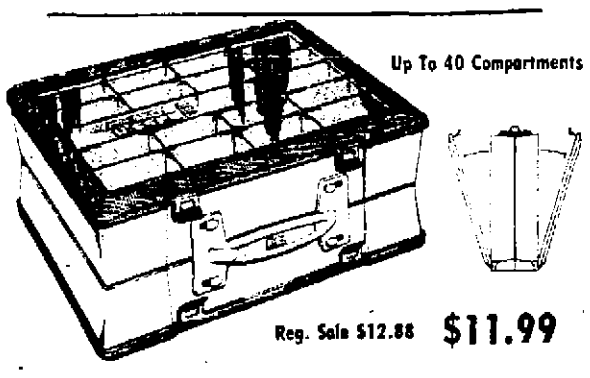

Up To 40 Compartments

Reg. Sale $12.88 **$11.99**

• The REBEL "Excalibur" Bass'n Boxes, available as a single box or a "double" that opens on both sides. Designed to hold plastic worms, crank baits or spinner baits. They are worm-proof. Compartments have moveable dividers that let you arrange them to suit yourself with up to 20-compartments available on each side. See-through covers of smoke tint plastic permit you to see what is inside. The "single" (BB-40) has up to 20-compartments; the "double" (BB-50) has up to 40-compartments.

HUNTER Sleeping Bags

Reg. Sale $23.88 — Mod. 6831 "Mountain Lion"

$19.99

• The Mod. 6831 sleeping bag has 33" x 71" finished size with a 200 denier nylon outer shell and soft cotton flannel, scenic pattern inner lining. 3 lbs. Dacron 88 insulation provides a comfort rating down to 25° F.

• Double pull zipper makes bag easy to close from the inside. 100" zipper length permits two bags to be zipped together or bag opened up for use as a comforter. Wind-proof, water repellent.

Mod. 6055 KING SIZE BAG

Reg. Sale $28.88 **$23.88**

• HUNTER Mod. 6055 "Green Valley" king size bag has 39" x 85" finished size bag has 200 denier nylon outer shell and soft, cotton, scenic pattern flannel inner lining. 5 lbs. polyester insulation provides comfort down to 25° F.

• Equipped with double-pull zipper to make bag easy to close from the inside. The full length zipper also permits two bags to be zipped together. The heavy duty nylon shell is wind proof, water resistant and abrasion resistant.

WRANGLER Shorts

Reg. Sale $8.88 **$6.99**

• WRANGLER "Bush Shorts" are made of 100% cotton Bedford Cord. Pre-shrunk. Front and back patch pockets with snap flaps. Wide belt loops, zipper fly. Ideal hiking, bicycling and summer wear shorts. Waist sizes 28 to 36.

2-Man Inflatable Boat

Reg. Sale $15.88 **$12.88**

• 78" x 46" deflated size. Will hold 2-persons. Capacity 500 lbs. Equipped with oar locks, 8 rope grommets and rope all-around. Three independent air chambers equipped with safety valves. Not affected by sun, salt water, oil or chlorine. Repair kit and carry bag included.

GAPEN'S WORLD FISHIN' INC.

DAN GAPEN — JOE GAPEN

• DAN GAPEN president of GAPEN'S "World of Fishin" and brother JOE GAPEN head of promotion and research will be at SURPLUS CENTER during regular store hours April 22 and 23. The GAPENS' have made GAPENS one of the largest tackle manufacturers and have "invented" some of the top rated fish getting lures around. Championship fishermen, Dan and Joe preach the "fun of fishing" and family participation in this wonderful sport. Both of these congenial sports are loaded with fishing tips they are happy to share with everyone and they can show you how to use Gapens Lures to best advantage and come home with full stringers.

GAPEN'S LURES SPECIALS

UGLY BUG PLUS

Reg. Sale 92c **79c Each**

• Designed for walleye, but has proven effective on all game fish, especially large-mouth bass 1/8" oz. size.

SPANISH DANCER

• 4" size **59c**

GAPENS "SLIPS"

69c Each

• Your Choice of either Sea Horse, Ripple Fish or Shoveler. Reg. Sale Prices 79c and 89c.

WEIGHTED PANFISH FLYS

Your Choice Of Different Varieties **50c Each**

HELLGRAMMITE

Reg. Sale 45c each **29c**

• 1/16th oz. size. Free extra body with each Hellgrammite

BAIT WALKER SINKER

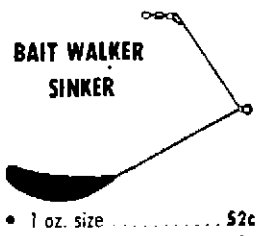

- 1 oz. size 52c
- 1½ oz. size 65c
- 2 oz. size 75c

GAPENS KEEGO WORM

Reg. Sale $1.19 — Per Pak **69c**

• 6" size floater worms. In paks of 21 worms.

MUDDLER FLY

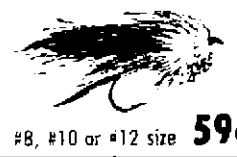

• #8, #10 or #12 size **59c**

BEETLE-PLUS

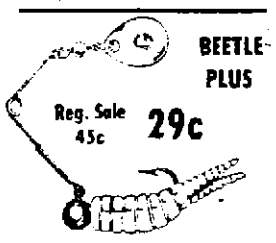

Reg. Sale 45c **29c**

• Weighted jig lure with spinner. In blue or green color only. ¼ oz. size.

WRANGLER Jeans

PRE-WASHED, FLARE LEG

$8.88

Reg. Sale $10.88

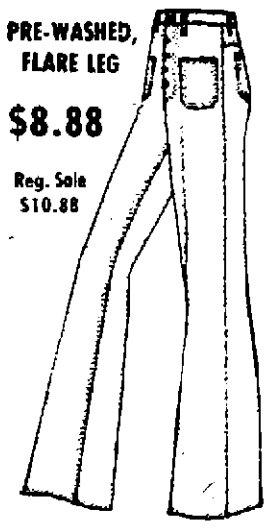

• WRANGLER #1W640P flare leg blue jeans. 100% cotton, pre-washed denim. Metal button fly. Two front patch pockets and two hip patch pockets, wide belt loops. Soft and comfortable. Sizes 27 to 40 in short, regular or long.

PLANO Tackle Boxes

PLANO MODEL 4830

Reg. Sale $7.88

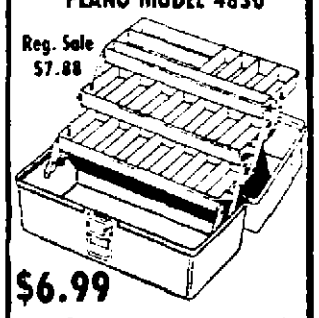

$6.99

• 21-compartments in 3 cantilever worm-proof trays. Generous under tray storage area. Size 14¾" x 7¾" x 7¾".

NEW, PLANO MODEL 8106

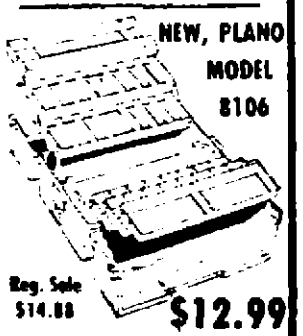

Reg. Sale $14.88 **$12.99**

• Hip roof box with 36-compartments in 6 cantilever trays. Almost 4" depth under trays with box closed for reels and other storage. Worm proof trays. Size 16¾" x 9½" x 8½".

WATER PURIFICATION TABLETS

COGHLANS

For Hikers, Campers, Etc.

For Emergency Use Only

50 Tablets **$1.69**

TRAILTECH "Yukon" Sleeping Bag

$59.95

• TRAILTECH "Yukon" mummy style sleeping bag will accommodate persons up to 6'-2". Generous shoulder girth (56") and hip girth (54"). 70" YKK Delrin zipper. 15" hood with drawcord closure.

• Shell and lining are 1.9 oz ripstop nylon. 64 oz. Polarguard insulation provides comfort down to 0° F. Triple layer offset quilt construction on top, double layer offset quilted on bottom.

SURPLUS CENTER 1000 West "O" St Ph. 435-4366

IGA DISCOUNT

PLAY Bingo Bucks $55,000 in cash prizes!

COLOR

10-$1000 PRIZES!
200-$100 PRIZES!
300-$20 PRIZES!
500-$5 PRIZES!
1,250-$2 PRIZES!
14,000-$1 PRIZES!

Win up to $1000

$100 Winner
Theodore Prebal
1044 H Street Apt. 2

$100 Winner
Wesley Brown
912 South 17th St.

$100 Winner
August Meyer
Rt. 6 Lincoln

$100 Winner
Dennis W. Ohnoutka
1100 W. Avon Lane

$100 Winner
Darrell London
2620 South 54th St.

Congratulations to
Caroline Heywood
our first **$1000 WINNER!**

Odds Chart AS OF MARCH 30, 1977

PRIZE VALUE	NO. OF WINNERS	ODDS FOR ONE STORE VISIT	ODDS FOR 13 STORE VISITS	ODDS FOR 26 STORE VISITS
[illegible]	[illegible]	305,000 to 1	23,538 to 1	12,269 to 1
[illegible]	[illegible]	[illegible] to 1	1,327 to 1	664 to 1
[illegible]	[illegible]	11,500 to 1	885 to 1	443 to 1
[illegible]	[illegible]	[illegible] to 1	531 to 1	266 to 1
[illegible]	[illegible]	2,700 to 1	212 to 1	106 to 1
[illegible]	[illegible]	200 to 1	16 to 1	8 to 1
[illegible]	[illegible]	[illegible] to 1	[illegible] to 1	4 to 1

This game being played in eighty (80) participating supermarkets supplied by Fleming Foods, Lincoln, Nebraska; seventy (70) IGA stores located in Nebraska, four (4) IGA stores located in northeastern Kansas, five (5) IGA and United Super stores located in western Iowa and one (1) United Super store located in Yankton, South Dakota.

Termination Date: June 29, 1977

More Winners

Hildur Nord	610 B Street	20.00
Marie Imbimbo	1310 A St.	20.00
Sandra Hilsabeck	1101 Cobblestone	20.00
Kevin Graves	1616 E St. Apt. 4	20.00
Donald Neumann	8110 Cobblestone Circle	20.00
Viola Saylor	245 NW 18th St.	20.00

More Winners

Marie Hoffman	440 C St.	5.00
Sandra Uribe	1100 Cold Spring Rd.	5.00
Donna Hier	Rt. 1 Adams Nebr.	5.00
Charlotte Garrison	441 Apache Trail	5.00

More Winners

Melvin Perde	511 South 14th St. Apt 5	2.00
Marian Albin	1942 H Apt. 4	2.00
Paul Hagemaster	4818 Hillside Apt. 5	2.00
Mrs. Donna Mech	4620 Randolph Apt. 9	2.00
Dessie Spicer	4020 Worthington	2.00
Joan Mulder	2610 South 24th St.	2.00
Gregory L. Hitz Sr.	920 F Street	2.00

More Winners

David King	949 South 11th St.	1.00
Celia Tomaszewski	1556 South 23rd St.	1.00
Betty Bartek	742 So. 8th Street	1.00
Barbara Holder	5312 South 30th St.	1.00
Elmer Easink	Firth, Nebr.	1.00
Lydia Bowlby	3845 Sumner	1.00
Susan Brown	644 W. "A" St.	1.00
George Howard	2736 Kucera Dr.	1.00
Maureen Stasenka	5121 Tipperary Trail	1.00

IGA DISCOUNT

Feeders to Carter: Add meat to menu

Omaha (AP) — The president of the Omaha-based National Livestock Feeders Association Tuesday appealed to President Carter to include meat on the menu of a special White House Food Day dinner.

In a telegram to the President, Tom Monier of Walnut, Ill., said NLFA members were "upset to hear you intend to discriminate against meat and animal protein, and serve a complete vegetarian dinner."

Monier said that although it might not be Carter's intention, serving a vegetarian dinner on that occasion "will amount to a discriminatory endorsement of a segment of foodfadism and certainly a sanction of a meatless diet."

The message said the meat industry, the largest segment of the nation's agriculture and food production, would suffer additional injury by the President's apparent endorsement of a meatless diet.

"We don't believe you intend to be a party to a campaign waged against meat through a wide range of avenues including insinuations about feed additives, cholesterol, pesticides and chemicals," he wrote.

He concluded the message, "Again, I implore you to change your reported menu and avoid becoming an innocent party to an unjust propaganda program."

Neighborhood cleanup planned this Saturday

A neighborhood cleanup sponsored by the University Place Community Organization will be Saturday between 33rd and 48th streets, Adams Street to Leighton Avenue.

Volunteers are asked to meet at the First United Methodist Church, 50th Street and St. Paul Avenue, by 9 a.m. They will be served a meal there at noon.

Residents in that area with items to discard should place them on the curb by 9 a.m. Anyone with heavy items to discard should contact Clarke Gellerman at Citizens State Bank before Saturday.

Iowa ranks 46th

Des Moines (UPI) — Iowa ranks 46th in the nation in the use of existing hospital beds.

Earl Butz

. . . to speak here.

Butz to be in Lincoln

Earl Butz, secretary of agriculture in the Ford Administration, will spend May 5 and 6 on the University of Nebraska-Lincoln East Campus.

Butz, professor emeritus of agricultural economics at Purdue University, will be in Lincoln under the 1977 Distinguished Lectureship made possible by Beatrice Foods Co. through a grant to the University of Nebraska Foundation.

After a news conference, Butz will appear before various classes and have informal meetings with Institute of Agriculture and Natural Resources students and staff.

He will deliver his major speech, "Agricultural Science: The Foundation for World Peace," at 8 p.m. May 5 in the auditorium of the Nebraska Center. After the appearance will be a reception; both functions are open to the general public.

Wallace N. Rasmussen, president and chief executive officer of Beatrice Foods will introduce Butz that evening. Rasmussen is a Lincoln native.

Gannett newspaper earnings up 13%

Rochester, N.Y. (AP) — Gannett Co. Inc., a nationwide newspaper group, reported first-quarter earnings of $10 million, up 13% over a year ago.

The earnings were equal to 45 cents per share, compared with 40 cents on 1976 first-quarter income of $8.6 million.

This year's first-quarter revenue totaled $104.3 million, up 10% from $94.8 million last year.

2 Centennial district school buildings are to be private, religious schools

York (AP) — Two groups plan to convert vacant Centennial School District school buildings to private, religious schools, according to spokesmen for the groups.

The Nebraska Evangelical Lutheran High School Association plans to open the synod's only Nebraska high school in the former Waco elementary school, Pastor Verdell Tasslar of Beatrice said Tuesday.

The synod bought the school for $38,500 at auction last week. The school was abandoned earlier this year when the new consolidated Centennial school opened.

Tasslar said the synod tentatively plans to open the school for the 1978 fall term. The synod also plans to build a dormitory to house an expected 100 students.

Another vacant Centennial school building, the Beaver Crossing High School, has been purchased by a group of 15 Milford-area Mennonite families.

The families paid $17,600 for the school at auction last week.

One of the group, Dorchester farmer Bill Riley, said the group plans to reopen the school as Faith Christian School this fall.

Lincoln city candidates' forum is Thursday

The League of Women Voters of Lincoln will sponsor a candidates meeting for the Lincoln City Council, Airport Authority and the School Board at 7:30 p.m. Thursday in the City Council chambers in the County-City Building.

Candidates will issue position statements and answer questions.

The City Council session will be 7:30-8:15 p.m.; then, Airport Authority, until 8:45. A 15-minute coffee break will last until 9 and the school board portion will last until 9:30 p.m.

$10,000 to $500,000
BANK FINANCING
NOW AVAILABLE

From one to twenty years to business, farming enterprises, and professional people. 9¾% INTEREST

Loans on machinery, equipment, inventory, accounts receivable, farm equipment, irrigation and all other business needs can be made up to ten years for repayment.
Loans on commercial real estate including second mortgages on farm ground can be made with terms up to 20 years for repayment.
No points required. Requirements for the loans are: (1) It is a good bankable loan. (2) Funds are not available for refinancing per se but to be used for expanding business. (3) Loans are granted only where it appears the borrower will use the bank as a depository.

UNION BANK & TRUST CO.
Lincoln, Nebraska
Phone 402/488-0941
FDIC

WINDBREAKERS
Several Colors
Wind & Moisture Resistant
$7.95 Value
Go Big Red ones, too!
1.97

DOORBUSTERS
Poly Collapseable BUCKETS Excellent for Trailers $3.97
FREE GIFTS

Ladies' Famous Brand
PANT SUITS
9.97 to 49.97
Reg. $29.99 to $130.00

MEN'S Western
SHIRTS
4.97 to 7.97
Reg. $7.95 to $21.95

Anniversary Sale
Wednesday thru Sunday April 20-24
WE ARE LINCOLN'S ONLY BUDGET WESTERN STORE!
Compare our LOW prices!

Pre-Washed Denim
JACKETS
Reg. $12.57
7.97

THE TRAIL BOSS
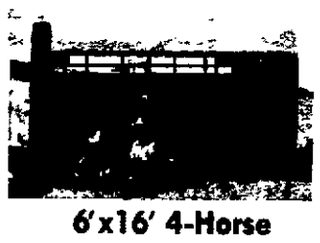
6'x16' 4-Horse
STOCK TRAILER
$1,897

THE RENEGADE

Two Horse with Dressing Room
$1,997 Reg. $3,299

SAVE MORE
ALL Two-Horse Trailers
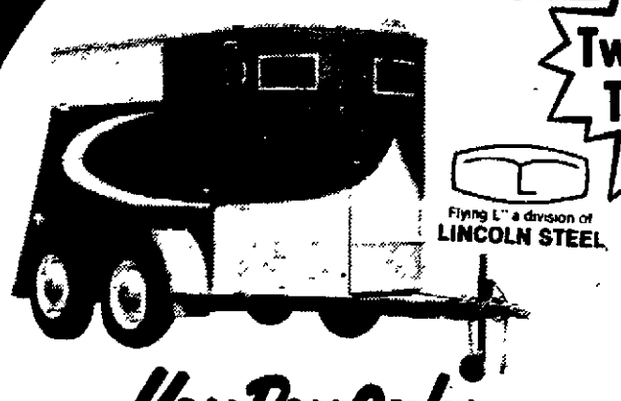
Flying "L" a division of LINCOLN STEEL
You Pay Only $25 OVER DEALER COST

WINDBREAKER FREE
With Every Purchase Of
OPREMA HORSE FEED
GOOCH'S BEST FEEDS

ALL BOOTS
Sale Priced
20% to 50% SAVINGS

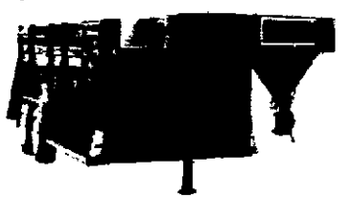
GOOSENECK
23' STOCK TRAILER
$2,397 Reg. $3,255

WRANGLER
14-oz. Denim
JEANS
7.97
While 200 pr. lasts. Not all sizes available)

ENGLISH
SADDLES, TACK & WEARING APPAREL

TACK
Livestock Whip, 4½ ft. $1.97
Horse Blankets ..... 30% OFF
Animal Clippers $4.97
Western 15-in. Saddle with full skirt, padded seat, more $147
English Jump Saddle 17-in. with Fittings $147
Saddle Blanket, 30"x60" $5.97

WE BUY—RENT—SELL & TRADE
TRAILERS
Flatbed Gooseneck, 10-ton $2897
Stock Trailer, 6'x18' Many Options $1,897
Gooseneck Stock, 7'x27' $3,197
TRADE-IN's (Used)
One-Horse $397
Two-Horse, Flying "L" $1,097
Three-Horse (2 in stock) $1,197
Four-Horse, Flying "L" $1,497
Camper, 17', clean Self Contained $1,597
All-Terrain Vehicle 3-wheel $597
All-Terrain Vehicle 6-wheel with Cab $397
Drill Press (new) Reg. $397 $249.95

WESTERN HATS
STRAW $9.37
FELT $19.37

SAVE MORE

Up To $200 Off
ALL TERRAIN VEHICLES by COMMUTER

COUNTRY TRADING POST
9:30-6 Daily 9:30-9 Thursday
9-5:30 Saturday 1-5 Sunday
203 West "O" Street
Lincoln Ph. 474-2226

MEN'S-WOMEN'S-KIDS

TENNIS SHOES
CLOSE-OUT
97¢ Pair

LADIES PANTS
7.97 and 10.97
Values from $11 to $25

Men's Famous Brand
LEISURE SUITS
Values to $60. Limited Sizes.
19.97

HUSKY TRUCK

• Electric starter
• Hydrolic brakes
• 10 h.p. engine
• 750 lb. load cap
• Dump box
Reg. $2,136 NOW $1,497

ALL FARNAM HORSE CARE PRODUCTS
20% OFF

Chuck Roast

U.S.D.A. CHOICE PS PERSONALLY SELECTED

BONELESS

Save 50¢ per lb.

89¢ lb.

Armour Veri Best Quarter Pork Loin

9-11 per pkg.

Pork Chops

Save 40¢ per lb.

99¢ lb.

Armour Veri

Ri Cho

9 lb.

IGA DISCOUNT

Play Bingo Buc

Margarine

Save 8¢

VEGETABLE margarine

NET WT. 16 OZ. (1 LB.) 45

39¢

Good Value Quarter

1-lb. pkg.

Fabric Softener	Wisk Detergent	Palmolive Detergent	TV Can Po
Plush Brand gallon	10¢ off label 32 oz btl	30¢ off label 48 oz btl	All-Fla 12 oz.
ea. 99¢	ea. $1.19	ea. $1.59	6 for

Save 12¢

Save 32¢

TV Pot Pies

TV TRUE VALUE BRAND

Save 10¢

3 $1

Frozen Chicken Tuna Turkey Beef Mac & Cheese

8-oz. pkgs.

MORE GREAT SAVINGS

Kraft Chilled **Orange Juice**	64 oz btl	$1.09
Meadow Gold **Cottage Cheese**	12 oz ctn	55¢
TV Individually Wrapped **Cheese**	8-oz pkg	75¢
TV Peas Corn or Mixed **Vegetables**	3 10 oz pkgs	$1
TV Frozen **Raspberries**	10 oz pkg	65¢

Del Monte Bon

Catsu

Del Monte **Snack Pak**	4 pk	8
Del Monte French Cut **Green Beans**	3 16 oz	8

Try **Armour Treet**	12 oz can	$1.09
Easy Off **Window Cleaner**	18 oz btl	69¢
Kraft **Grape Jelly**	32 oz Jar	99¢
Sunshine **Cheez-Its**	10 oz pkg	59¢

Plain Meat Mushroom **Ragu Sauce**	32-oz	$1.29
Wide Medium Extra Wide **Gooch Noodles**	12-oz pkg	49¢
(Chow Mein Noodles 5-oz 51¢) **La Choy Soy Sauce**	5 oz	33¢
Gooch buttermilk **Pancake Mix**	2 lb pkg	59¢

GROCERY SAVINGS

B&R 17th & Washington

Bethany 1432 No. Cotner Blvd.

Demma's 70th & A Street

Don & Gerry's 1216 No. 10th St.

Food King 1920 West O St.

Klein's 815 South 11th St.

Lerc 13th High S

Best Brand

ib

Save 70¢ per lb.

ps

USDA Choice Boneless-Tenderized

Swiss Steak

U.S.D.A. CHOICE PS PERSONALLY SELECTED

Save 50¢ per lb.

lb. 1.09

Top Blade Steak lb. $1.19

COLO

Cook's Delite 9-11 lb.

Hams

Save 60¢ per lb.

lb. only $1.29

Fully Cooked

BONELESS

Queen Anne Dinnerware cups 69¢

Gravy Boat

ks - Join the Winners!

ned p vors cans 89¢

Rainbow Tomatoes
Try our brands
16 oz. can
3 for $1

Cut Wax Beans
IGA Brand
15½ oz. can
3 for $1

Instant Nestea
Refreshing
3-oz. Jar
ea. $1.59

All Purpose Red

Potatoes

Save 80¢

20 lb. bag 99¢

Lettuce California Head 3 for 51

Save 26¢

Save 11¢ per can

Vine Ripened

Cantaloupe

FRESH

50¢

Save 10¢

Florida New Red Potatoes lb. 29¢

us Pak

ip

89¢

89¢

Save 16¢

TOMATO CATSUP

89¢

32-oz. btl.

SPINACH

SWEET PEAS

Kraft **Sandwich Spread** 16-oz. Jar 79¢

Franks **Sauerkraut** 32-oz. Jar 63¢

Vlasic Hamburger **Dill Chips** 32-oz. Jar 79¢

Mr. Muscle **Oven Cleaner** 14-oz $1.19

Valuable Coupon-Limit 1
Wheaties
IGA
65¢ without coupon
12-oz. pkg. 57¢
Good til April 26

y's & treet

Mr. "B" 27th & Highway 2

Mr. "B" 48th & Van Dorn

Mr. "B" 10th & N Street

Mr. "B" East 7041 O Street

Wagner 33rd & A Street

Prices Effective April 20-26, 1977
Right to Limit Reserved

Court hears tape describing shooting

Omaha (AP) — A District Court jury in Omaha has heard a tape-recorded statement in which a youth said he shot 92-year-old William McCormic because the elderly man hit him

The statement given by John Anthony Scott 18, to two officers who were interrogating him was heard during Scott s murder trial

In the statement Scott said he fatally shot McCormic and wounded McCormic s 84-year-old wife, Bertha, on Feb 18 after entering the elderly couple s residence to steal something '

The taped statement said When he hit me in the head with a stick or something something just got into me I just started firing I fired two at him two at her

It was on my conscience, Scott told officers "I feel bad, that s why I told you

Mrs McCormic testified Thursday the intruder pushed her husband to the floor after being told they had no money

She testified that when McCormic struggled to his feet and walked toward the telephone, the intruder, whom she could not identify pushed him into a bedroom and shot him

Dakota City man killed

Dakota City (AP) — A Dakota City man died in a Sioux City Iowa hospital Monday night of injuries suffered in the collision of his pickup truck and a semi-trailer

The Dakota County attorney s office identified the victim as Eugene Barge 47

A spokesman said Barge s pickup was in collision with a semi trailer that was entering Highway 77 from the Iowa Beef Processors plant at Dakota City

Nebraska s 1977 traffic fatality toll stands now at 91, compared with 81 by this time last year

Staff photo by Randy Hampton

Firemen struggle to bring early morning Lincoln fire under control at Hydrozo Coatings Co.

Fire destroys truck, damages local firm

A fire in a vat caused considerable damage to a Lincoln waterproofing firm Tuesday morning, and completely destroyed a pickup truck owned by the firm

Firemen were called to the Hydrozo Coatings Co , 855 W St , after a vat used to heat chemicals broke and started the first floor on fire

It took about 20 minutes to control the blaze, fire officials said

Doris Luff's action cited for heroism

Hastings (AP) — Doris Luff of Palmyra has received a Nebraska Hero s Award from the Nebraska Funeral Directors Assn

Neighbors called the Palmyra Volunteer Fire Dept at 7 a m Jan 11 when they saw smoke coming from the rear of the Billy B Vickers residence

Mrs Luff a neighbor, knew young Jimmy Vickers was alone in the house He was sleeping until school time and his parents had left for work

Mrs Luff entered the house before firemen arrived crawled through the smoke-filled rooms on her hands and knees located Jimmy and got him out of the house safely

Arboretum to blossom at Chadron

Chadron (UPI) — In light of the growing concern over the recent removal of trees from roadside rights of way in Nebraska, Chadron State College is planning to develop an arboretum

Dr James Bentley, vice president for administrative affairs said the entire campus will become part of the project a result of the campus beautification committee s efforts

The reorganized committee began about two years ago advising the college administration on campus improvement, Bentley said

But he said the real breakthrough came two weeks ago when the college learned that its request for a federal grant had been approved

Bentley said two Comprehensive Employment and Training Act grants totaling $46 800 will be used to hire a botanist four grounds technicians and materials and supplies for the tree sanctuary

Government to seek back pay from mortuary

Omaha (UPI) — The U S Labor Department has filed a lawsuit in U S District Court against an Omaha mortuary seeking $13 348 in minimum and overtime wages and damages

The department alleged Brewer Korisko Mortuary Inc and its president Jerome Korisko failed to pay seven employes the required minimum wage and time and one-half for overtime

The department said the amount due in back wages totaled $6 674 but the Fair Labor Standards Act allows compension for an equal amount as liquidated damages

Women's group of Chamber plans dinner

The women division of the Lincoln Chamber of Commerce monthly dinner meeting will be 6 30 p m Wednesday at Knolls Country Club

Sandy Campbell of Chicago will speak on the Atrium Shopping Complex Dick White will show slides on the proposed civic center

Introducing Butternut LightWhite and LightWheat.

25% less calories and 35 times more fiber than white bread ...and that great Butternut taste.

Less Calories.

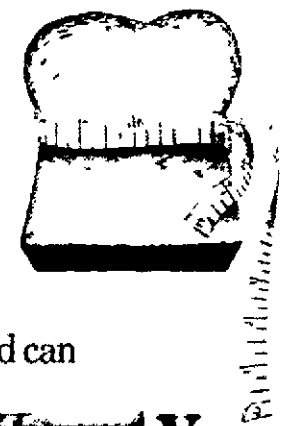

New Butternut LightWhite and Butternut LightWheat have 25% *less* calories than white bread. So, if you're weight conscious, you'll wonder how bread can taste this good—and *still* save calories.

More Fiber.

New Butternut LightWhite and Butternut LightWheat have 35 times *more* fiber than white bread. (Fiber is the "roughage" or "bulk" in our diets—often lost when food is over-processed or refined.) There's never been a more delicious way to appease your appetite.

Great Taste.

New Butternut LightWhite and Butternut LightWheat have a unique mouth-watering taste your whole family will enjoy. Taste tests have shown strong consumer acceptance of Butternut LightWhite and LightWheat. So, try new Butternut LightWhite and Butternut LightWheat for less calories. More fiber. Great taste. It took Butternut to put it all together.

Your first bite of Butternut Light is on us.

LI-06-N/77

Mr Grocer When all terms of this offer have been fulfilled by the customer and by you Interstate Brands Corporation will redeem this coupon for 20¢ plus 5¢ handling on the purchase of one loaf of Butternut LightWhite or LightWheat Any other use constitutes fraud Invoices providing proof of purchase of sufficient stock of Butternut LightWhite or LightWheat to cover coupons presented for redemption must be shown upon request Consumer must pay any sales tax Cash value 1 20 of 1¢ Only one coupon per individual, family or organization Interstate Brands Corporation P O Box 109 Minneapolis Minnesota 55460 Offer expires December 30 1977

20¢ Save 20¢ on Butternut Light. 20¢

STORE COUPON LI-06-N/77

Criminal code revision bill given first approval

Associated Press

The Legislature gave initial approval Tuesday to the first of a series of bills that, taken together, would revise Nebraska's criminal code.

Lawmakers amended LB38 to require that the State Patrol provide more thorough accounting of money in the drug control cash fund, before giving the bill 26-8 first-round approval.

The amendment relating to the drug fund was offered by Omaha Sen. Ernest Chambers and was adopted 31-0.

It requires the Appropriations Committee to set up record-keeping procedures for the fund.

Chambers said the patrol would have to report each year on how much money was in the fund, how much had been spent, what kinds of drugs had been purchased, how many informants had been and were being paid, and other specific information.

Another Chambers amendment, adopted 26-7, would make it a crime to induce or entice someone to use a controlled substance.

Lawmakers rejected two amendments offered by Omaha Sen. Pat Venditte: one would have increased a minimum misdemeanor fine and the other would have changed provisions that allow prostitution to be handled with citations.

Venditte, who later opposed advancement of the bill, said he did not think Nebraskans want prostitutes to receive citations, but rather want them arrested and booked.

Speaker Roland Luedtke said the bill was "probably debated more than any other bill" ever before the legislature.

He said there was no excuse for senators not being familiar with it.

Three Chambers amendments failed to win adoption before the measure was advanced. The bill faces two more rounds of floor action before a vote on passage. It will be examined by various legislative and legal committees during the interim. The committees will recommend any changes they feel are needed.

Drivers' license bill funded

The Legislature Tuesday reconsidered action taken last week and passed an appropriation to provide initial financing of a bill requiring color photographs on Nebraska drivers' licenses.

Omaha Sen. Glenn Goodrich sponsored LB90 and its accompanying appropriation. LB90 was passed last week but the appropriations bill fell short of the 30 votes required to pass it.

Neligh Sen. John DeCamp Monday moved to reconsider the appropriations bill, that motion passed and senators then gave final approval to LB90A on a vote of 30-11.

The bill gives $66,000 to the Department of Motor Vehicles for initial costs of LB90, raising four-year license fees from $6 to $7 to pay for the photos.

Special business district bill passes

Associated Press

The Unicameral passed legislation Tuesday that would allow Omaha and Lincoln to set up special assessment districts for improvement of business areas.

The Business Improvement District Act, LB61, won 35-8 final passage. The measure was introduced by Omaha Sen. Warren Swigart.

The bill would allow special assessments to pay for business district improvements and parking facilities. The bill also creates a board from among property owners in the district to help oversee improvements.

The food tax credit measure, LB30, was slated Tuesday for a final vote, but an amendment proposal delayed action.

Ralston Sen. Gerald Koch proposed adding a provision that would give Nebraskans a sales tax exemption on purchase of solar energy heating and air-conditioning systems.

Other bills passed:

— LB503, to increase indemnity payments for cattle with tuberculosis that are destroyed. Increases are from $25 to $50 for most head and $50 to $100 for registered cattle. The bill, which also changes some cattle disease testing requirements, passed 46-0. Also passed was LB503A.

— LB303, a bill to further regulate corporate acquisitions, which passed 40-3.

— LB512, which would allow the Nebraska Arts Council to establish a cash fund, passed 46-0. The accompanying LB512A appropriated $5,000 for the fund and passed 43-0.

— LB515, which sets up the Department of Health cash fund to allow payments to third parties, passed 44-0 and the accompanying LB515A with $225,000 passed 44-0.

Exon veto of ed advisory group overridden

Associated Press

The Legislature Tuesday overrode Gov. J. James Exon's veto of LB459 and its accompanying appropriation, bills to establish the Legislature's Nebraska Post-secondary Education Advisory Committee.

Senators voted 43-0 to override the veto, handed down during the Easter recess because of what Waverly Sen. Jerome Warner called "a technicality."

Exon said the bill removed state authority to make last-quarter state aid payments to technical community colleges.

That was his only objection to the bill, designed to review and eventually produce mandatory coordination among the University of Nebraska, the state colleges and the community colleges.

Monday, under Warner's sponsorship, senators struck the content of LB7, a bill relating to a legislative audit review committee, substituted the authority to make the community college payments and advanced the bill to final reading.

Companion criminal code bills advanced despite Chambers

Associated Press

The Legislature Tuesday advanced LBs39, 40 and 41, companion bills to the criminal code proposed in LB38, advanced earlier in the day.

Judiciary Committee Chairman Wally Barnett of Lincoln said the bills attach the classification system of felonies and misdemeanors and their penalties contained in LB38 to Nebraska laws.

Current law assigns a specific jail term and fine to each crime; the companion code bills attach one of 12 felony and misdemeanor classifications.

Barnett said there were no substantive changes in the laws and the bills merely attach a classification to coincide as closely as possible with existing penalties.

The first two bills, LBs39 and 49, were given quick first-round approval, 39-2 and 25-4, respectively.

But Omaha Sen. Ernest Chambers challenged Barnett, saying there were substantive changes. For example, he said some crimes with no minimum penalty would be given one in the revised code.

Barnett said there would be time to amend the bills on select file because it will take some time to change parts of the three bills to coincide with amendments added to LB38.

Chambers promised he would have amendments and warned that the bills were being moved too rapidly for the senators to understand their impact.

He said he would keep the bills on the second debate stage until they are fully explained, even if it takes a section-by-section review.

Chambers hinted that the "skids may be greased," to quickly finish work on the code, but he said the senators would have to suspend the rules to prevent him from offering amendments.

The final bill, LB41, was advanced 29-9.

Banking bill to floor

Associated Press

The Legislature's Banking, Commerce and Insurance Committee Tuesday advanced to the floor a bill that would allow bank holding companies to own more than 25% of voting stock in more than one bank.

Neligh Sen. John DeCamp's LB385 was advanced 5-3.

Currently, bank holding companies may own shares of more than one bank, but more than 25% interest in only one.

Only one bank holding company, the Northwest Bancorporation, owns more than 25% of more than one Nebraska bank; it was formed before a law was passed in 1963 to forbid that and was exempted from the law.

That holding company owns shares of the U.S. National Bank, Northwestern National Bank and Center Bank, all three in Omaha; the First National Bank in Hastings and the Northwest National Bank of Norfolk.

Legislative Calendar

Associated Press

85th Legislature
65th Legislative Day

Introduced LBs536 and 537

Passed LBs61, 303, 430, 503, 512 and 515

Reconsidered and passed LB90A

Passed notwithstanding governor's veto LB459 and 459A

Advanced LBs38, 39, 40 and 41 from general file

Adjourned until 9 a.m. Wednesday, April 20

Committee action:

Miscellaneous Subjects: Advanced LB523

Banking, Commerce and Insurance: Advanced LB385

Bills Introduced

Associated Press

Bills introduced Tuesday in the Nebraska Unicameral:

LB536 — Requires the State Parole Board to adopt rules and regulations, including those by which parole is granted, denied or revoked. Appropriations Committee.

LB537 — Declares legislative intent; restricts expenditure of federal funds by the state Court Administrator; adds state personnel pay raise of 3 per cent, plus $20 per month. Appropriations Committee.

Bill would have Parole Board draw up rules, regulations

The Legislature approved introduction Tuesday of a bill that would require the State Parole Board to draw up rules and regulations.

The parole and the pardon boards have four years been exempt from the Administrative Procedures Act.

The Appropriations Committee's LB536, introduced Tuesday, would require the parole board to develop rules and regulations, including the establishment of written procedures by which parole is granted, denied or remoked.

The bill also calls for a records management study.

Japan exports up

Tokyo (AP) — Japan's exports certified in March totaled a record $7.27 billion, up 23.2% from March 1976 and up 22% from February, the Ministry of International Trade and Industry reported.

PUBLIC NOTICES

NOTICE OF PUBLIC SALE

TO WHOM IT MAY CONCERN

Notice is hereby given that on April 27, 1977, at 1:00 P.M. a public sale will be held at 139 N. 6th, Seward, Ne. to sell for cash the following collateral, to wit: 1970 Chev. pickup, S. N. J123491, said collateral being held to secure an obligation arising under a retail instalment security agreement held by General Motors Acceptance Corporation as secured party. Said public sale is to be conducted according to the laws of the State of Nebr. General Motors Acceptance Corporation reserves the right to bid at this sale.

The collateral is presently stored and may be seen at 139 N. 6th, Seward, Ne.

GENERAL MOTORS ACCEPTANCE CORPORATION

#35419—1T, April 20

NOTICE TO BIDDERS

Sealed bids will be received in the office of the Purchasing Agent of the City of Lincoln, Nebraska, in Room B367, County-City Building, up to the hour of 10:00 o'clock, a.m., on Wednesday, May 4, 1977, mowing of City vacant lots in accordance with approved specifications which are on file.

Copies of the specifications may be obtained in the Purchasing Department.

Each bid must be accompanied by a certified check or bidders bond in the sum of five (5) percent of the total amount bid, made payable to the order of the City Treasurer, as a guarantee of good faith.

The City reserves the right to reject any or all bids and to waive any defect in bids.

W. W. Harvey, Purchasing Agent

#35490-1T, April 20

d

NOTICE TO BIDDERS

Sealed bids will be received in the office of the Purchasing Agent of the City of Lincoln, Nebraska, in Room B367, County-City Building, up to the hour of 10:00 o'clock, a.m., on Wednesday, May 11, 1977, furnishing pre-plated prepared meals for food service for the Aging Program in accordance with approved specifications which are on file.

Copies of the specifications may be obtained in the Purchasing Department.

Each bid must be accompanied by a certified check or bidders bond in the sum of five (5) percent of the total amount bid, made payable to the order of the City Treasurer, as a guarantee of good faith.

The City reserves the right to reject any or all bids and to waive any defect in bids.

W. W. Harvey, Purchasing Agent

#35489-1T, April 20

NOTICE TO CONTRACTORS

Sealed proposals will be received by the City of Lincoln, Nebraska, in the Purchasing Department, Room B367, in the County-City Building, up to the hour of 10:00 o'clock, a.m., Wed., April 27, 1977 for the construction of sidewalks, in Sidewalk Dist. No. 62 being in various streets in Lincoln in said City, according to the plans and contract documents of the Department of Public Works and Utilities on file in the office of the City Clerk.

Plans and contract documents may be seen, and blank proposals obtained in the Department of Public Works and Utilities.

Each proposal must be accompanied by a certified check for five percent (5%) of the total amount bid, made payable to the City Treasurer, as a guarantee of good faith.

The City reserves the right to reject any or all proposals, and to waive any defect in proposals.

W. W. Harvey, Purchasing Agent

#35492-1T, April 20

NOTICE

NOTICE IS HEREBY GIVEN that Ordinance No. 161, authorizing Eighty-five Thousand Dollars ($85,000) Village of Hickman, Nebraska, Electric Revenue Bonds, dated May 1, 1977, has been passed by the Board of Trustees at the regular meeting conducted Tuesday, April 12, 1977, at 7:30 P.M. Said Ordinance has been published in pamphlet form, copies of which Ordinance, as published in pamphlet form, are available to any interested parties at the office of the Village Clerk, at the Village Office, Hickman, Nebraska.

Marilyn J. Fouraker, Village Clerk, Village of Hickman, Nebraska

#35498—1T, April 20

PROCLAMATION

BY VIRTUE OF THE AUTHORITY vested in me as Mayor of the City of Lincoln, Nebraska, I hereby proclaim and give notice that a city general election will be held in said City of Lincoln on Tuesday, May 3, 1977, for the purpose of electing:

Three (3) councilmen of the City of Lincoln, Nebraska.

Three (3) members of the Board of Education for the School District of the City of Lincoln, Nebraska, for full four-year terms.

One (1) member of the Board of Education for the School District of the City of Lincoln, Nebraska, for a two-year term.

One (1) member of the Board for the Airport Authority of the City of Lincoln, Nebraska, for a six-year term.

One (1) member of the Board for the Airport Authority of the City of Lincoln, Nebraska, for a two-year term.

AND FURTHER, the electors shall be asked to vote on the question of whether or not Seven Million Dollars in general obligation bonds for renovation of the Old Federal Building and Old City Hall for the purpose of providing for the City of Lincoln additional municipal office space and a performing arts center should issue.

The said City general election shall be held in each election district within the City and at the polling places within said City as regularly designated by the Election Commissioner of Lancaster County, Nebraska, and the polls will be open from 8:00 o'clock a.m. until 8:00 o'clock p.m. on said date.

IN WITNESS WHEREOF, I have hereunto set my hand officially and affixed the seal of the City of Lincoln, Nebraska, this 20th day of April, 1977.

Helen G. Boosalis, Mayor

Attest:

M. E. Spaedt, City Clerk

#35393—1T, April 20

LEGAL NOTICE

In accordance with the provisions of Section 84-1408 R.R.S. 1943 the Nebraska State Committee for the Reorganization of School Districts will hold a public meeting for the purpose of review and approval or disapproval of proposals for the creation of school districts or the changing of boundaries of school districts as authorized in Sections of 79-402 and 79-426 R.R.S. 1943. The meeting will be at 2:30 p.m. on Monday, April 25, 1977 in Nebraska Department of Education Conference Room "C", Sixth Floor, 301 Centennial Mall South, Lincoln, Nebraska.

The agenda will include but will not be limited to the following items:

1. Boone County Petition involving School Districts No. 66, No. 9 and No. 74.
2. Boone County Petition involving School Districts No. 89, No. 13, No. 60 and No. 18.
3. York County Petition involving School Districts No. C67P and No. 12.
4. York County Petition involving School Districts No. 56 and No. 12.
5. The adoption of procedures relating to the State Committee for the Reorganization of School Districts.

A current copy of the Agenda shall be kept in the Nebraska Department of Education and may be inspected during normal business hours. The State Committee for Reorganization of School Districts reserves the right to modify the Agenda to include additional items as it deems necessary.

#35294—1T, April 20

NOTICE OF HEARING ON REPORT OF LINCOLN CITY-LANCASTER COUNTY PLANNING COMMISSION

Notice is hereby given that the City Council of the City of Lincoln, Nebraska, will hold a public hearing on Monday, April 25, 1977 at 7:30 p.m. in the Council Chambers, County-City Building, 555 South 10th St., to consider recommendations of the Lincoln City-Lancaster County Planning Commission:

1. Application of Anne Brundige for a change of zone from "A-2" Single Family to "C" Multiple Family on Lot 8, Block 2, Barnhill Acres, Lincoln, generally located on the southeast corner of 70th and Kearney Streets. (C.Z. 1534)
2. Application of Summer E. Copple III for a change of zone from "AA" Rural and Public Use to "A-1" Single Family on a part of the W. ½ of the E. ½ of the SE ¼ of Section 9, T9N, R7E, Lancaster County, generally located on the northeast corner of the intersection of Old Cheney Road and 70th Street. (C.Z. 1535)
3. Application of William E. Spader for a change of zone from "A-2" Single Family to "F" Restricted Commercial and "D" Multiple on Lot 184 I.T. in the SE ¼ of Section 21-10-7, Lincoln, generally located at 66th and Vine Streets. (C.Z. 1536)

M. E. Spaedt, City Clerk

#35393—1T, April 20

NOTICE OF ELECTION

Notice is hereby given that a General Election of the City of Lincoln, Nebraska, will be held in said City of Lincoln on Tuesday, May 3, 1977, for the purpose of electing:

Three (3) councilmen of the City of Lincoln, Nebraska.

Three (3) members of the Board of Education for the School District of the City of Lincoln, Nebraska, for full four-year terms.

One (1) member of the Board of Education for the School District of the City of Lincoln, Nebraska, for a two-year term.

One (1) member of the Board for the Airport Authority of the City of Lincoln, Nebraska, for a six-year term.

One (1) member of the Board for the Airport Authority of the City of Lincoln, Nebraska, for a two-year term.

AND FURTHER, the electors shall be asked to vote on the question of whether or not Seven Million Dollars in general obligation bonds for renovation of the Old Federal Building and Old City Hall for the purpose of providing for the City of Lincoln additional municipal office space and a performing arts center should issue.

The said City general election will be held in each election district within the City and at the polling places within the said City as regularly designated by the Election Commissioner of Lancaster County, Nebraska, and the polls will be open from 8:00 o'clock a.m. until 8:00 o'clock p.m. on said date.

Dated this 20th day of April, 1977.

Marguerite Spaedt, City Clerk, City of Lincoln, Nebraska

#35392—1T, April 20

STATE OF NEBRASKA DEPT. OF CORRECTIONAL SERVICES
Notice of Public Hearing
For Jail Standards

Notice is hereby given of a Public Hearing to be held by the Department of Correctional Services on April 21, 1977 at 9:00 in Meeting Room #1 of the Brown County Courthouse, Ainsworth, Nebraska, concerning the development and adoption of Agency Rules and Regulations pursuant to Section 84-902 Supp. 1976.

Said Rules and Regulations are being considered for adoption under the authority granted in §83-945 to 953, R.S. Supp. 1976.

Copies of the Proposed Rules and Regulations may be obtained from the Department of Correctional Services, P.O. Box 94661, Lincoln, Nebraska 68509. This Notice of Hearing is given in compliance with the requirements of Section 84-902 Supp. 1976.

#35267 5t April 11 17 18 19 20

A ♠

GOODYEAR

CUTS THE DECK AND DEALS

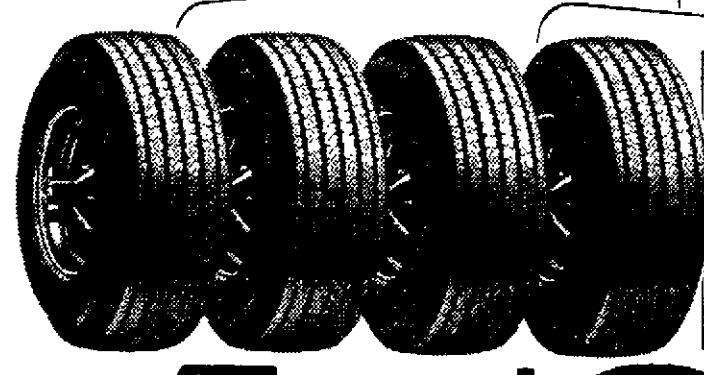

Blackwall Size	OUR PRICE	Plus F.E.T. per tire and old tires
B78-13	4 for $ 87.20	$1.80
E78-14	4 for $ 97.60	$2.26
G78-14	4 for $110.00	$2.53
H78-14	4 for $118.40	$2.73
G78-15	4 for $112.80	$2.59
H78-15	4 for $121.20	$2.79

4 For $80

Deeply Grooved Six-Rib Tread For Good All-Around Traction!

A78-13 bias ply blackwall plus $1.73 F.E.T. per tire and old tires. Other sizes and whitewalls at similar prices

'Power Streak' Polyester Cord Tires

IT'S YOUR DEAL!

Ace in the Hole

POLYGLAS PAIRS

'Custom Power Cushion Polyglas' Whitewalls

2 for $59

A78-13 plus $1.73 F.E.T. per tire and old tires

Goodyear's All Time Best Seller!

Whitewall Size	OUR PRICE	Plus F.E.T. per tire and old tires
E78-14	2 for $65	$2.26
F78-14 or 15	2 for $73	$2.42 or $2.52
G78-14 or 15	2 for $74	$2.58 or $2.65
H78-15	2 for $84	$2.88
L78-15	2 for $85	$3.12

Other sizes low priced too. Blackwalls $5.00 less per pair

Wild Card

1977 NEW CAR RADIALS

'Custom Tread' Radials with two full-width steel cord belts

Whitewall Size	OUR PRICE	Plus F.E.T. and old tire
BR78-13	$39.95	$2.06
ER78-14	$54.00	$2.47
FR78-14	$58.00	$2.65
FR78-15	$59.00	$2.59
GR78-15	$61.00	$2.90
HR78-15	$64.00	$3.11
JR78-15	$69.00	$3.27
LR78-15	$73.00	$3.44

RAIN CHECK — If we sell out of your size we will issue you a rain check, assuring future delivery at the advertised price.

Royal Flush

Lube & Oil Change

$4.88 Up to 5 qts. of major brand 10/30 grade oil.

• Complete chassis lubrication and oil change • Helps ensure long wearing parts and smooth, quiet performance • Please phone for appointment • Includes light trucks

Ask for our Free Battery Power Check

Straight

Front-End Alignment

$11.88 U.S. made cars — parts extra if needed. Excludes front-wheel drive cars

• Complete analysis and alignment correction — to increase tire mileage and improve steering • Precision equipment, used by experienced mechanics, helps ensure a precision alignment

Full House

Engine Tune-Up

$36.88 6 cyl. — Add $4 for 8 cyl., $2 for air cond.

• Our mechanics electronically fine-tune your engine • New points, plugs and condenser • Test charging/starting systems, adjust carburetor • Helps maintain a smooth running engine • Includes Datsun, Toyota, VW and light trucks

Just Say "Charge It!" • Goodyear Revolving Charge • Our Own Customer Credit Plan • Master Charge • BankAmericard • American Express Money Card • Carte Blanche • Diners Club

GOODYEAR

See Your Independent Dealer For His Price. Prices As Shown At Goodyear Service Stores In All Communities Served By This Newspaper. Services Not Available At Starred Locations

4-WD TIRES

$63.00

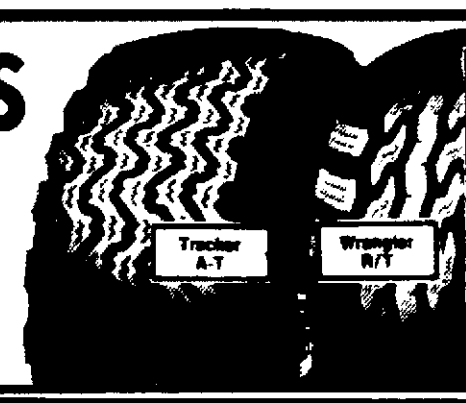

'Tracker' AT TL 10-15, blackwall, 4 PR, Load Range B, plus $4.18 F.E.T. And old tire.

Size & Description	Sidewall	Type	Load Range	OUR PRICE	Plus F.E.T. And old tire
10-15 Tracker AT	White Letter	TL	B	$69.75	$4.18
31x1150-15 Wrangler RT	Blackwall	TL	B	$65.00	$4.70
31x1150-15 Wrangler RT	White Letter	TL	B	$71.55	$4.70
31x1150-15 Wrangler RT	Blackwall	TL	C	$68.45	$4.95
31x1150-15 Wrangler RT	White Letter		C	$75.15	$4.95

GOODYEAR SERVICE STORE 6800 "O" 467-2555

GOODYEAR SERVICE STORE 1918 "O" 432-6521

501 Market 228-3471 Beatrice Service Store

H & S Auto Service 2510 So. 48th 488-9060

HUSKER Tire Auto Service 2000 No. 48th 466-8241

Thone survey: people against gas tax, for 'gas guzzler' tax

Associated Press

Rep Charles Thone of Nebraska said Tuesday that a survey of his 1st District constituents showed opposition to any sharp increase in federal gasoline taxes

A telephone poll of the district showed 88% of those who had an opinion opposed the higher gasoline tax Thone said

Thone s office said the congressman found that a plurality of the 337 people questioned favored a higher excise tax on new automobiles that get poor gasoline mileage, and tax rebates for those who buy cars with higher mileage

Thone said volunteers made the calls to people in the district during the first two weeks of April

Those polled were asked if they would support an added tax on new cars that deliver poorer mileage and rebates for those with good mileage The result showed 49% favored the plan, 36% opposed it and 15% had no opinion

Asked if they would favor or oppose a sharp increase in gasoline tax to cut energy consumption, 11% said they would favor that plan, 79% opposed it and 10% had no opinion

Thone said a steep increase in the federal gasoline tax "would unleash a terrible new round of inflation "

He said it would drive up the cost of food production and put higher transportation costs on every product

Brownville welcomes dredge for museum

Brownville (AP) — The 270-foot-long side-wheeler dredge Capt Meriwether Lewis, was pushed into Brownville by a towboat Monday evening to become a museum of river lore and history

The State Historical Society plans to convert the craft, once the largest on the upper Missouri, into a museum which the society believes might attract 1 2 million visitors a year

The 45 year-old 84 foot wide, 1,300-ton craft was brought to Brownville from Gasconade Mo , 431 miles down river

Some 200 persons boarded the Belle of Brownville excursion boat to greet the dredge downstream from Brownville Others awaited its arrival at dockside

The craft is a gift from the Army Engineers and will be placed in a berth in Riverfront State Park this year In about two years it will be placed in permanent drydock for preservation

Pius X senior to attend seminar

A Lincoln Pius X senior, Elizabeth Jane Bolkovac of Douglas, has been selected to attend a week-long congressional seminar in Washington, D C., Sunday through April 30. Her expenses and tuition are a gift from Union Carbide's Linde Division office in Lincoln.

Miss Bolkovac was chosen from a group of five final nominees representing each of the Lincoln high schools They were selected by their teachers, guidance counselors and school administrators to represent their schools in the competition

Miss Bolkovac will meet with congressmen, senators, cabinet members and other government officials in specially arranged meetings The students also will attend congressional sessions, and committee meetings and hearings

UNL student is Truman scholar

Shari L Patrick, 6430 Taylor Park Drive, has been awarded a $5,000 Harry S Truman Scholarship. Miss Patrick is a political science student at the University of Nebraska-Lincoln

The scholarship was established by an act of Congress as a living memorial to this country's 33rd President Each year, one outstanding student from each state, the District of Columbia, Puerto Rico; and one from Guam, the Virgin Islands, American Samoa and the trust territory of the Pacific, is selected

Margaret Truman Daniel, the late President s daughter, will make the award to the first 53 scholars on May 8 at the Truman Library in Independence, Mo.

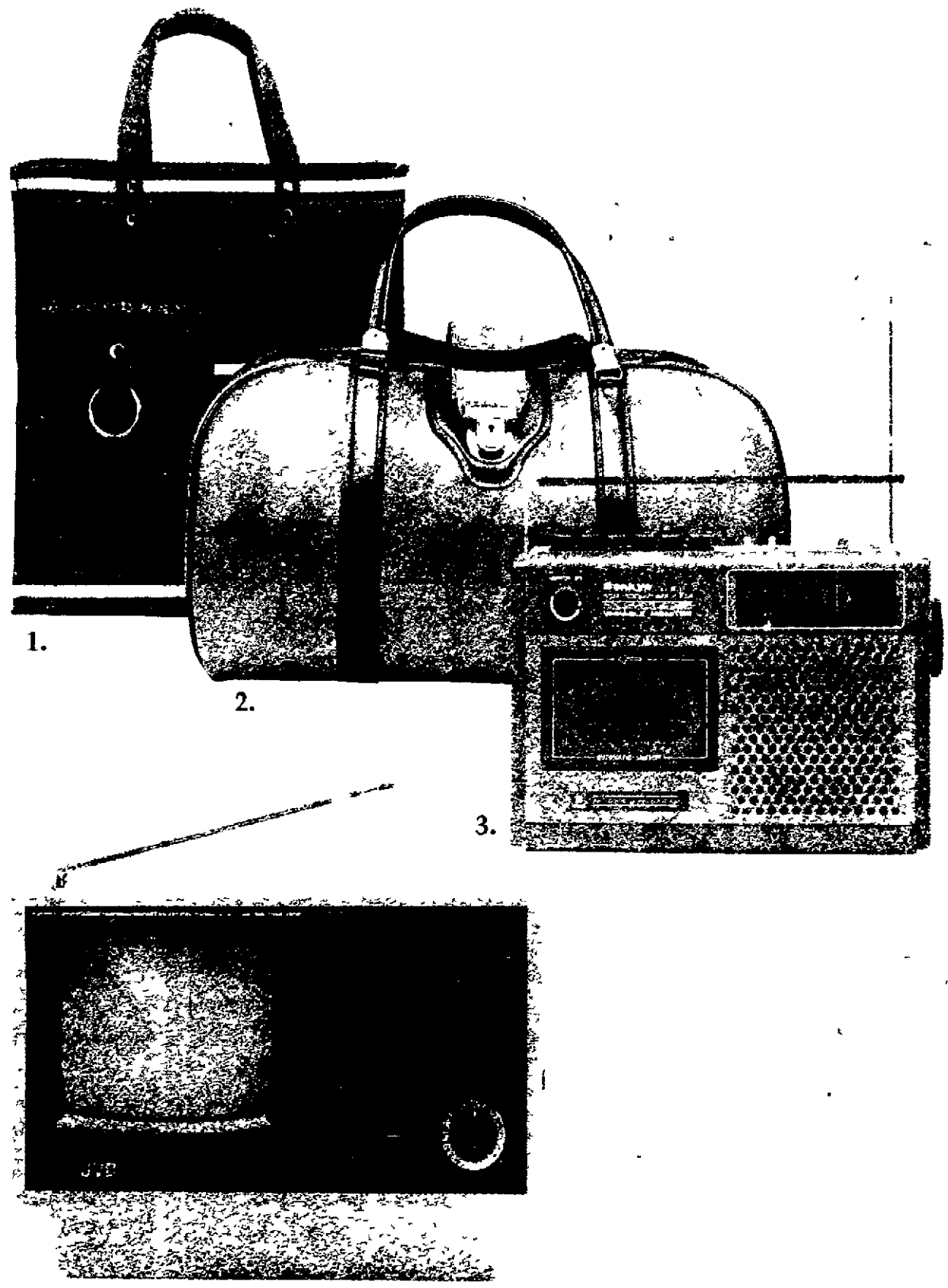

Save $100* or more and choose a travel companion at a special low price. Go places now and in the future.

*Or open a TMS 80 automatic account for $10 or more a month

1. Woman's spring tote $4.95

Canvas fashion tote goes to town, country, beach, class, overnight weekend. Zip top, tri-color, snap pockets.

2. Man's sport bag $7.95

Soft, roomy bag goes to game, locker, plane, overnight, weekend. Zip open, tuck tab, handles, brown and tan.

3. Everybody's portable radio $44.95

Sankyo STR-100 AC/DC, AM/FM Radio with Cassette Tape Recorder goes indoors, outdoors, anywhere.

REGISTER TO WIN THIS PORTABLE TV!

JVC's compact Solid State TV with 5" screen. Weighs only 7 lbs. and can be carried anywhere. One TV to be given in each office. You need not be present to win. Drawing will be held May 2, 1977.

GO PLACES

WITH FIRST FEDERAL LINCOLN

Member F S L I C

TO: First Federal Lincoln, P.O. Box 83009, Lincoln, NE 68501

Indicate account preferred·

- ☐ 5 25%—TMS 80
- ☐ 5 75%—TMS 90
- ☐ 5 75%—3-Month Certificate ($100 Minimum)
- ☐ 6.50%—12-Month Certificate ($1,000 Minimum)
- ☐ 6 75%—30-Month Certificate ($1,000 Minimum)
- ☐ 7.50%—48-Month Certificate ($1,000 Minimum)
- ☐ 7.75%—6-Year Certificate ($1,000 Minimum)

Early withdrawal from Certificates of Deposit require substantial interest penalty

Enclosed is my check in the amount of $_____.
Deposit $_____ to my Account No _____
Open a new account for $_____
Deduct $_____ for my premium.
My premium choice is _____ 1 2 3
Social Security No ___-__-____
NAME(S) _____
ADDRESS _____
CITY _____
STATE _____ ZIP _____
Offer good thru April 30, 1977, or as long as supply lasts.

Yes! Automatic Deposit Plans Do Qualify For Premium Purchases
If you are automatically transferring $100 or more each month from your checking account to a savings account you may buy a tote, bag or radio at the special price listed above

IN LINCOLN HOME OFFICE 1235 N STREET COTNER 13th NORTH COTNER CLOCKTOWER 70TH & ABELMONT PLAZA 2541 NORTH 11TH MEADOW LANE 70TH & VINE UNIVERSITY PLACE 48TH & LEIGHTON RATHBONE VILLAGE WINTHROP ROAD & BYONS WASHINGTON CENTER 17TH & WASHINGTON VINE MART PLAZA 46TH & VINE BISHOP HEIGHTS PLAZA, 27TH & HIGHWAY 2 Offices also in Omaha, Kearney, Fairbury, Ord Crete Alliance Grand Island North Platte McCook Nebraska City and Norfolk

Complete closing prices for stocks listed on N.Y. Exchange

Continued From Preceding Page

GaPwpf 2 52 51 27⅞+⅛
GettyOl 70b 13 75 184 −3
Gettypf 1 20 4 18
GF Bus 24h 40 5¼
GiantPC 60 18 138 8¾−⅛
Gibralt 40g 5 182 p12
GiddLew 40 13 76 11⅞+⅜
Giff Hill 80 6 6 14
Gillette 1 50 11 590 27⅞−¼
Ginos Incor 7 43 7 −⅛
Gleason 44 11 4 12¼−¼
Global Mar 28 7⅛
Globe U 1 20 7 94 33 +¼
Gold WF 24 5 39 20⅛+⅛
GldWpfA 78 18 20⅛+⅛
Goodric 1 12 20 1171 30⅛−1½
Goodyr 1 10 14 786 19¾−¼
GordonJ 40 5 12 12½−⅛
Gouldin 1 12 10 1154 32⅝−⅜
Gouldpf 1 35 45 32 +⅜
GraceW 1 80 8 241 29¼
Grainger 36 15 120 u28¼−⅜
Grand Un 1 7 4 20⅛
Granvile 90 5 4 14⅛+⅛
GrayDrg 80 5 5 16⅝−¼
Great A&P 21 80 12⅛−⅛
GtN Ir 1½d 15 17 26
GtNoNk 1 10 9 116 32 −⅛
GtWsFin 50 7 727 24½
GrWst Unitd 2 18 21 +½
GrtW pf 1 88 13 19½−⅛
Grn Gia 1 08 11 8 19⅞
Greyhd 1 04a 8 295 14⅛−⅛
Greyhnd wt 10 1¼+⅛
Grolier Inc 98 1⅛−⅛
Grow C 32g 7 23 a9⅛−⅛
Grumman 80 5 45 18 +⅛
Guard In 30 7 17 16½−⅛
Gulf Life 60 13 101 13⅝+⅛
GulfMtge Rt 3 2⅝
Gulf Oil 1 80 7 898 x28¾−⅜
GulfResor 1 10 221 19½−⅜
GlfRpB 1 30 1 24½
GlfR pC 1 60 17 23¼−⅛
GulfStUt 1 12 9 367 13¼
G SU pf 4 40 z30 5
Glf&Wst 66 3 534 13⅛−⅛
Gulf&Ws wt 222 11 15-16 1-16
GlfWs pf 2 2 12 34⅝−⅛
Gultonin 20 12 101 7¼+¼

—H H—

HackWatr 3 8 2 37⅞+¼
Hall F B 76 10 3 18
HallPrt 80a 7 3 20¼−⅛
Halliburton 1 11 167 60
HamPa 1 30 9 79 24⅛−⅛
Handlem 20 11 15 5½
Handy H 80 7 11 22⅛+⅛
HanesC 1 36 6 96 25⅛−⅛
Hanna 1 80 9 67 52¼−¼
Harcrt 1 44 8 8 33
Hardees 16 7 67 8 [illegible]
Harmn 50g 8 47 34 [illegible]
Harnsfgr 80 8 279 22⅛+¼
Harrahs 40 8 28 p15½
HarrisB 1 50 7 13 35¼
Harris C 80 15 189 38½+⅛
Harsc 1 40g 6 36 p25¼+½
HartSMx 72 7 23 12 [illegible]
HartfHr 75 11 214 27¼+⅛
Hattrs 1 44a 4 17⅛
HawaEl 1 88 8 9 24½+¼
Hayes Al 1g 5 4 16¾−⅛
Hazltne 10b 3 13 9¾−⅛
Heck Inc 12 7 76 8½−⅛
HeclaMin 2t 77 13⅛−⅛
Heilman 64 7 61 u19¾+⅜
Heinz H 1 20 9 167 30
Helene Curt 5 265 5 −⅛
HellerInt 92 8 33 18 [illegible]
Helm Pa 28 13 44 35 [illegible]
Hemisp Cap 2 13 [illegible]
Hem In 20b 1 8 [illegible]
Hercules 1 10 131 23⅞−¼
HershF 1 12 6 65 20 −¼
Hesston Crp 3 8¼−⅛
Hestn pf1 60 1 15 [illegible]
Heublin 1 32 8 469 26⅛−⅜
HewlttP 40 20 142 72 [illegible]
Hi Volt 05d 19 439 7 [illegible]
Hillenbr 82 9 16 21⅛ [illegible]
HiltonHo 92 9 120 22⅛ [illegible]
HMW Indus 4 3 [illegible]
Hobart C 92 11 9 21 [illegible]
HoffEic 06b 8 22 7
Hol Inns 46 9 453 11 [illegible]
Holid A 85b 2 21 [illegible]
HollySu 2 40 8 72 78 [illegible]
Homstak 1a 21 176 40 [illegible]
Honda 15t 5 134 23 [illegible]
Honywl 1 60 9 1222 p50 −1 [illegible]
Hoover 1 12 5 28 22 [illegible]
Horizon Cp 7 2
HospIA 32g 9 62 19 [illegible]
Hospi Cp 40 9 106 24 −1
HostInt 40 6 123 10 [illegible]
Houdaile 90 6 51 15 [illegible]
Houdi pf 2¼ 27
HougMf 84 8 47 17 [illegible]
HousFab 32 7 35 7 [illegible]
HouseF 1 20 7 529 u19¾
HousFpf 2½ 3 35 [illegible]
HoustInd 1 76 8 503 31 [illegible]
HoutNGs 70 19 219 30 [illegible]
HowardJ 32 8 618 9 [illegible]
Huburd 1 70 12 26 16⅞
HudBa A 80 61 9 17 −½
HughsH 40 6 7 8 [illegible]
HughesT 50 13 444 37 [illegible]
Humana 50 9 35 17 −¼
Hunt Ch 34 13 164 14¾+⅛
Hutton 60 5 68 15 +⅛
HuyckCp 60 13 15 14⅛−⅛

—I I—

IC Ind 1 40 7 677 p25⅞+⅜
IC Ind pfA 6 z1100 114½+4
IC Ind pf3½ 187 44¾+1⅜
ICN Pharm 45 88 p5 +⅛
Idaho P 2 16 9 x105 26⅝+⅜
IdealBa 1 20 9 200 22⅛+⅛
IdealBpf 4¼ 1 95½+1½
IdealTy 32g 5 8 7⅜−⅜
Ill Pwr 2 20 11 289 26 −½
IllPw pf 2 04 z640 25
IllPw pf 2 13 z300 27 +½
IllPw pf 3 78 z100 46¼−⅛
IllPw pf 4 47 z20 55 +½
IllToolW 56 12 305 g22 −⅜
ImperlC 24 5 142 17
INA Cp 2 30 11 233 43 +⅜
INA Iv 1 59a 16 19
IncoLt 1 40a 11 205 29¼−¼
Income Cap 13 7⅛
IncClnc 56b 5 10⅛−⅛
Ind Gas 2 12 6 20 24½−⅛
IndMic pf 12 z30 119½+¼
IndM pf 8 68 z10850 g97¾+2⅜
IndM pf 7 76 z260 84½−3⅛
IndM pf 7 08 z2090 78½+½
IndPwL 1 90 10 34 24⅛+⅛
IndPLpf 6¼ 1 90 +½
IndNatl 1 20 7 7 17¾−⅛
Inexco Oil 25 793 p21¼+1½
Ing Rnd 2 80 14 120 75¾−1½
IngR pf 2 35 22 48 −¾
InlandCon 1 11 46 30⅛−⅜
InlndStl 2 60 9 49 p46½−¼
Inmont 80 8 267 21¼+⅛
Insilco C 88 8 58 p15¼−¼
Insilcvpf 1¼ 24 18 −¼
Inspirtn Cop 628 12 25⅛−¼
Integon 36 7 33 9⅞+⅜
Interco 1 80 8 21 41⅞−⅜
Intrcont Div 55 11 8¼
IntrLak 2 20 5 25 35¼−¼
IBM Crp 10 17 756 271⅛−⅛
Int Flav 44 20 351 20⅜+⅛
IntHarv 1 85 6 343 35⅜−⅛
IntMCh 2 40 7 144 41¼+⅛
IntM&C pf 4 1 47½
Intl Mng 20 7 55 18⅛−⅛
Int Multf 85 7 33 17⅜−⅜
Int Paper [illegible] 14 222 p58¼−⅛
IntRectf 20 10 5 [illegible]
Int T&T 1 76 8 785 33¼+⅛
IT&T pfE 4 z100 100½+1½
IT&T pfJ 4 3 61½−¼
ITT pfI 4½ 14 61½+½
IT&T pfJ 4 21 57 −¼
IT&T pfK 4 49 56⅝+⅜
ITT pfN 2¼ 33 40 −⅛
IT&T pfO 5 2 62⅜+⅜
Intrpac 1 65 7 22 31⅜−⅛
Intpubl 1 60 8 9 34
IntstPw 1 45 9 22 u17¼
InstP pf 2 28 z1370 25½+¼
InstaUtd 24 21 36 6⅞
Iowa Bef 50 4 27 24⅛−⅜
Iowa El 1 40 9 23 16⅜−⅛
IowaIlG 1 84 9 13 21¾−¼
IowIl pf 2 31 z100 27
IowaPL 2 10 8 19 25¼−¼
IowaPS 1 80 10 23 22 −⅛
IpcoHs 05d 8 20 4¼−⅛
Itek Corprtn 20 52 14½−¼
ITEL Cp 30 6 191 p13½−⅛
IU Intl 90 10 187 12¼
IU Intl Cp A 2 33⅞−⅜
IU Intlpf 1¼ 1 18¾

—J J—

James F 80 11 43 17⅜+⅜
Jantzen 80 6 7 15⅜
JapFnd 90b 56 8½+⅛
JeffPilot 80 10 56 27¾−⅛
JCP pf 13 50 z50 127¼−½
J CnPpf 7 88 z2570 88 +4
Jewel C 1 30 8 169 23⅝+⅛
Jewelcor In 8 10 33¼+⅛
Jim Wal 1 20 8 429 32⅜−⅜
JimWaltpf 1 z200 11½−¾
JimWpf 1 60 7 35¼−¼
J Han I 75b 35 17 +⅛
JHanIv 96b 25 21¼+⅛
JohnMv 1 40 13 878 34⅝−⅜
John Jn 1 40 19 225 67¼−¼
Jhsn Cn 1 40 11 257 42⅜+1¼
JohnsnE 80 55 9⅝−⅛
JonLog 60g 6 32 13½
Jorgenson 1 7 7 26⅜+⅛
Jostens I 80 11 49 22 +½
JoyMfg 1 30 13 351 u48½+½
Justice Mfg 11 1⅜

—K K—

KaisrAl 1 20 14 104 36¾−½
KaisrAl 1 20 17 201 36 −⅛
KA 59pf 4¾ 5 72 −3
KAl 66pf 4¾ 1 69 −2
KaiserC 50 9 256 11¾+½
KaiserC 50 8 76 11½−⅜
KaisCtpf 2½ 7 32½+½
KaneMil 28 6 23 b9⅜−⅛
Kaneb Sv 1g 12 112 37⅜−⅛
KCPL 2 46 9 35 30⅛−⅛
KCPLpf 2 33 13 27¾−¼
KanCSo 37e 8 9 37⅞
KCSolndpf 1 z410 12 −¾
Kan GE 1 76 7 49 20½
KansN 1 49g 8 20 23⅜+⅛
KanPLt 1 70 7 57 20⅜
KPLt pf 2 32 2 28¼+¼
Katy Indust 6 39 6⅞+⅛
Katy pf 1 46 2 19½−⅛
Kauf&Br 16 14 240 8⅞+⅛
KaufBpf 1½ 3 18¼+⅛
Kaweck Ind 9 5 x18¾−¼
KeeneCp 30 7 42 10⅜+¼
Keller In 20 11 369 13⅞+1
Kellogg 1 10 15 115 c25⅜−¼
Kelwood 92 5 15 14¼+⅛
Kenmett 96 11 27 27⅜−⅛
Kencott 15b 101 310 u27⅜+⅛
Ky Util 1 84 8 30 22⅞
Kerr Gls 40 5 45 13¾−¼
KeMcG 1 25 13 218 65
Keystone 1a 6 20 18¼
KiddeW 1 20 6 24 26⅜
KimbCl 2 20 8 251 43¾−¾
KingsDS 60 7 50 12⅝+⅛
Kirsch C 90 15 6 15
KLM Airl 8 2 37¾−¼
Knight R 72 10 34 32⅞−⅛
Koering 80 6 93 15⅝−⅛
Koppers 90 11 180 23⅝−⅜
Kopper pf 4 z80 53¼+1
Koracorp In 4 10 6⅝−⅛
Krafttn 2 32 10 209 x46¾−⅜
Kresge 32 15 1180 31⅞−⅜
Krohler 25b 13 1 14¼−⅛
Kroger 1 44 7 159 25¾−¼
Kubota 23f 22 74 23¾+¼
Kysor In 80 8 25 14¼−⅛

—L L—

LacGas 1 66 7 49 20⅛+¼
LamSes 1 10 8 13 22
LaneBry 80 7 8 12⅞+⅛
LawterC 40 15 39 9½−⅛
LearSieg 50 8 158 15 +⅛
LearS pf 2¼ 9 39⅜−⅛
Leasw 1 20g 8 26 28½+⅛
Leeds&N 60 9 2 23½
Leesona 75 7 15 22⅝−¼
LehiPtCm 1 12 64 18½+⅜
Leh Val Ind 9 82 1⅜
Lehm 1 03b 152 11 −⅛
Lennar Cp 46 45 7⅜+⅜
Lenox Inc 1 9 10 23⅞−½
LeslieF 40g 6 29 6⅛
Leverge Fd 2 12¼−⅛
Lev Inc 75a 8 13⅝
LeviStra 80 6 194 27½−⅛
Levitz Furn 13 209 4⅝+⅛
LFE Corpn 21 14 4⅜+⅛
LOF 1 80a 7 147 33½−½
LOF pf 4¾ 2 66½+¼
LibrtyCp 52 7 12 18⅞+⅛
Liberty Lon 8 3⅝+⅛
Liberty L pf 4 7⅝
LiggGrp 2½ 8 24 32⅜+⅛
LiggGrppf 7 z30 89 −¾
LillyEli 1 42 14 210 41¼−½
LincNtl 1 60 9 90 34¾+¼
LincNtl pf 3 3 70 +1¼
LinNF 1 72a 3 18⅞+⅜
Lionel Corp 6 54 2⅜−⅛
Litton Corp 30 242 14⅜
Littn cv pf 3 1 40½−½
Littn cv pf 2 1 21¼+¼
Lockheed 3 259 9½−⅛
LoctiteC 16 12 5 16⅞−⅛
LoewCp 1 20 6 172 34 −⅜
LomasFi 50 9 33 9⅝+¼
LomMg 21b 21 6 15⅛
LoneStr 1 10 9 30 21⅛+¼
LongILt 1 63 7 274 18⅜
LIL pf N 13 z110 127¼−½
LIL pfO 2 47 4 27 −⅛
LIL pfF 2 43 4 27¼+¼
LongDrg 48 16 277 25¼−¼
Loral Cp 40 7 46 15½−⅜
LaLand 1 20 10 158 27⅜+⅛
LaPacifc 20 11 133 p16¼+⅛
LouGas 1 92 9 7 25⅝
Lowstein 60 6 17 14⅜−¼
LTV Corp 4 437 10¼−½
LTV Cp pf 5 1 50⅛−¼
Lubrzol 1 10 13 40 31¾+⅛
LuckyS 68g 12 529 15
LudlowC 40 10 65 8⅝+⅜
LuknStl 1 60 10 5 32½−¼
LykesCp 40 11 172 p11 −½
Lyke pf 2 31 29¼−⅛
LynchSy 30 10 14 7⅝−¼

—M M—

MacAF 60g 25 8 8¾−⅛
MacDnl 05b 4 44 5⅜
Macke 36 6 17 6
Macmil 50 7 163 p9¼
Macy 1 30 7 46 34⅜−⅜
Mad Fd 20b 139 12⅝−⅛
Mad Square 11 7 p9⅝−⅛
MagicCh 40 8 58 10¼+¼
MalloryCo 1 16 67 40¼−¼
MaloneH 68 11 17 23¼−⅛
ManhInd 20 4 x43 8⅞−⅛
Man Hn 1 92 8 153 p38¾−⅛
MAPCO 1 10 16 175 47 −½
MarthMf 50 4 105 14⅞−¼
MrthnO 2 20 8 123 52½−⅛
Maremn 60 7 36 18 −⅜
MarM dl 80 9 120 12⅝−⅛
Mar enL 52 11 107 14 −¼
Marley 1 20 8 20 54⅛−⅛
Mariott 2½k 11 185 9¾−⅛
MrshM 2 40 17 22 59½−⅜
MarshF 1 24 9 179 18 −⅞
Mart M 1 40 8 97 u25¼−⅜
Md Cup 66g 7 89 25 −½
Mary Ka 40 11 28 14⅜−½
MascoCp 28 12 119 21¼+⅛
Masonite 60 12 25 19½+⅛
MasseyFg 1 4 349 b20¼
MsCpln 1 52 30 16⅜−⅛
MsIn Iv 24b 22 11½+⅛
MasMtl 29b 19 8 13⅞
Matsue 15b 12 3 u22⅜+⅜
Mattel Inc 5 540 p6¼
May DS 1 12 8 205 p25 −¼
MayerOs 80 10 3 24⅜−¼
Maytg 1½a 13 189 31¼−¼
MCA Inc 1g 7 126 36¼
McCord 84 7 32 17¼
McDrm 1 60 4 208 52⅜
McDnCp 10 15 383 42 −⅜
McDonD 50 7 102 19⅜−⅜
McDonh 90 5 5 19¼
McGr E 1 60 9 64 30⅜−⅜
McGrHil 80 10 73 17¼
McIntyre 1 6 z220 32⅛−⅞
McKeeA 90 7 124 18⅛+¾
McLean 46 7 6 21½+⅛
McLthS 1 20 7 201 13½−2⅛
McNeil 80 6 23 11⅝−⅛
Mead Cp 92 6 81 23 −⅛
Meadpf 2 80 6 60 −¾
MeapfB 2 80 4 60 −¼
Medusa 1 60 7 14 30
MEI Corp 5 31 4¼
MelvilCp 96 10 48 24⅞+⅛
Menasc 80g 7 135 23⅜
Merc Str 80 8 4 39⅜−⅜
Merck 1½ 16 270 54½−⅛
MerrilLy 88 9 296 18⅜−¼
MesaPet 10 17 174 33½−⅛
MesPpf 1 60 53 35¼
Mesabi 40b 10 192 13⅜+¼
Mesta 25b 7 3 25
MGM 1 7 193 20⅜
Metrom 1 10 7 119 31⅜−⅜
MetEpf 8 32 z50 92½−½
MtEpf 8 32J z3810 94⅜−¾
MetEpf 7 68 z11400 86 −1¼
MGIC In 20 172 15¼+¼
MichG 1 20g 8 6 15⅜−⅛
MchWpf 2⅝ 4 29⅛
MhW pf 2 12 5 25¾−⅜
Microwv 40 11 24 22⅞
Midc Tl 1 16 8 48 16 −⅞
MidSoU 1 38 9 509 16¼+⅛
Midland Mt 21 1¼
Midld R 1 60 7 51 30⅛−⅜
MilesLb 1 28 8 31 25⅜−¼
MiltonBr 60 7 13 12
MinGas 1 72 7 x3 21¼−½
MM&M 1 78 17 376 51¾+¼
MinnPL 1 76 8 23 21⅝+⅛
Mirro Al 96 11 3 12⅜
MissnEq 48 7 133 p18 +¼
Mo PCp 1 80 7 593 p48 +⅞
MoPrtC 1 60 8 6 27⅜
MoPubSv 1g 8 46 17⅜+¼
MPubpf 2 43 7 26½−⅛
Mobile Hom 4 3 −⅛
Mobil 3 80 7 387 c66¼−½
Mohasco 90 8 35 15¾+⅛
Mohawk D 21 85 5½
MohwR 1 20 4 12 22⅝+⅛
Molycp 1 20 9 235 49¾−⅜
MolyCpf 2½ 4 58¼+¼
MonM 1 20a 5 4 25¾−¼
Mongrm 28 6 14 13½+⅛
MonroeA 20 18 104 8¾−¼
Monsan 2 80 8 402 80¼+⅞
MontDk 2 40 9 17 41½+⅜
MonPw 1 80 10 90 25¼+⅜
MntgS 3 80a 41 22¾+⅛
MonyM 45b 13 60 11⅛+⅛
Moor M 1 35 6 127 52½+1⅜
MorganJP 2 10 188 49½−⅜
MorsK 1 10g 5 54 26 −⅜
MorseSh 50 4 28 10⅜
Mtge Tr Am 21 37⅛+⅛
MortNor 88 8 63 20 −½
Motorola 84 15 122 45 −1⅛
Moun Fuel 2 11 60 42¾−⅞
MtStTel 1 88 9 88 26
Munford 40 6 37 8⅜
Munfd pf 40 7 6 +⅛
Munsng 1 08 12 22 16¾−¼
MurpCo 1 20 7 34 18⅛+⅛
MurphOl 80 8 71 31 −⅛
Murray 1 20 8 5 23
MutOm 1 32 12 16
Myers L 40 38 161 12½

—N N—

Nabisco 2 52 10 95 49⅜−⅜
Nalco Ch 96 13 75 28⅜+⅛
Narco Sc 60 7 8 12¼−⅛
NashuaC 68 10 59 17⅝+⅝
NatAirln 50 23 81 10⅜+⅛
NatAvn 30b 79 16
Natl Can 57 5 28 13⅝+⅜
Nt Cn pr 1½ 9 25⅝−⅛
NChmsh 48 10 640 16⅝−⅛
NCityLi 15b 9 15 11¼−¼
NtDetrt 1 52 6 99 26½−½
NtDistl 1 60 7 356 25⅜−⅜
NtlFuel 2 16 7 60 29 −⅛
NFuel pf 2 30 2 25⅞−⅛
Nt Gyp 1 05 11 145 17⅛−⅛
Natl Homes 69 4¼−⅛
Nat Indu 30 4 37 p6¼−⅛
NatlfpfB 1¼ 2 15½−⅛
NMed C 24 10 113 20 +¼
NtMdEn 40 7 49 14⅛
NtMneS 50 16 174 25¾+1⅜
NatPresto 2 6 60 52¼−⅝
NtlSemcon 22 462 19⅞−¼
NatServ 82 8 13 14⅛−⅛
NtStand 1 04 8 19 18 −⅛
NtStrch 1 08 12 2 46⅝+⅛
Nat Stl 2½a 9 70 41⅜−⅝
Natl Tea Co 14 4⅛−⅛
Natoms 1 40 5 423 p40¼−¼
NCR Cp 80 9 323 34½+⅛
Neptune 50 11 62 15⅜+⅛
Nev Pw 1 76 7 9 23 +⅛
NvPw pf1 95 5 21½+⅛
NvPwpf 2 30 z430 24¾+¼
NEngEl 1 86 9 97 22¼
NEGsE 1 36 7 13 15⅞
NEG pf 9 80 z10 104½
NEP pf 2 76 1 30 +¼
NEgT T 2 60 9 20 33 −¼
Newhall 56 10 11 16⅜−⅜
Nwmnt 1 60 14 123 26¼+⅜
Nwmnpf 4 2 1 84½
NYSEG 2 40 9 218 29¾
NYSEpf 2 12 1 25
NiagMo 1 24 10 560 15⅞+⅛
NiaMpf 3 40 z680 g40 +3
NiaMpf 3 60 z1170 41
NiaMpf 4 10 z60 45¼−1¼
NiaMpf 4 85 z570 55
NiaMpf 6 10 z260 67 −1½
NiaMpf 11¾ z240 118½−½
Niag Sh 72b 12 11
Nicorln 2 32 8 92 28¾+⅛
NLIndu 1 20 9 214 21⅝+¼
NLT Crp 76 7 72 22⅛+⅛
NorfkW 1 76 9 866 36⅝+1½
NorlnCp 1¼ 6 37 20⅞+⅜
Norris Indu 6 35 23⅞−½
NA Coal 90 12 30 54½+¼
NoAm Mtge 2 3⅞−⅛
NAm Ph 1½ 8 19 34¼−⅜
NCenAir 12 6 46 3⅞+⅛
NoCnAirl wt 5 1⅛
NoestUt 1 02 8 318 11¼
NoInPS 1 44 8 137 19½+⅛
NoNtGs 2 08 7 72 46⅝+½
NoNGpf 5 60 z30 87
NoStPw 1 94 9 228 27⅞
NoSPpf 3 60 z60 44⅞+⅜
NoSPpf 8 80 z30 106
Nor Tel 64 10 10 30½−⅛
NorthrpCp 2 7 118 46¼−⅛
NwstAirl 50 11 626 25⅛−¼
Nw Ban 1 92 10 11 51⅜+⅛
Nw Energy 6 15 33⅝+⅛
Nwst In 2 25 8 281 54¾+⅛
Nwst Ind ws 44 30¾+¼
Nwstlpf 4 20 2 120⅞−⅜
NwMut 50b 16 45 12½−⅛
NwStl 1 20a 12 7 27 −¼
Nrtn Co 1 80 7 16 35⅜−⅛
NortnSi 60g 9 197 18⅝+⅛
NrtSi pf 1 60 1 40¼
NucorCp 36 7 z3000 28 +⅛
NVFCo 10k 6 27 6¾−⅛

—O O—

Oak Ind 50 11 59 15 +⅜
Oakl pf 1 75 2 32
OccidnPet 1 10 1017 27 +⅛
OccidPt pf 4 6 86⅜+1⅜
OccPtpf 3 60 26 87 +⅛
OccPt pf2 50 11 27 +⅛
OccPtpf 2 16 1 43½−½
Occd Pet wt 163 14⅜+⅛
OgdenC 1 20 6 33 28
OhioEd 1 70 9 233 c19¼−¼
Oh E pf 3 90 z90 45
Oh E pf 4 40 z450 51
Oh E pf 4 56 z500 g53 +¼
OhE pf 10 76 z400 113 −2
OhE pf 10 48 z220 113
OhPw pf14A z140 130¾+⅞
OhPw pf14f z150 131 +¼
OhPpfD 7 76 z80 86 −¼
OhP pfB 7 6 z20 86 +¾
OhP pf C 7 6 z100 g88 +2
OKC Cp 1 20 7 16 18
OklaGE 1 48 10 143 p17⅞−⅛
Ok GEpf 80 z520 11¼−¼
OklaNGas 2 6 125 35½−⅛
Olin Cp 1½ 7 42 c41⅜−⅛
Olinkrf 1 10 10 11 37½−¼
OmarkIn 72 8 27 15¼−¼
OneidaL 84 8 24 19¼−⅜
Opelika 84 9 3 13⅝−⅛
OrngeC 20g 14 131 6½
Or Rckl 1 36 8 23 15¼
OutbdM 1 40 7 232 24 +¼
OutletCo 80 7 20 23⅞−⅛
OverhdD 50 8 37 12¾+½
OvrShp 30g 7 27 27¼
Overtrn 90 6 16 18½−⅜
OwenCrFb 1 14 589 68½−½
OwenIll 1 06 5 109 28⅝−¼
Ownll pf 4¾ 1 88 −1
OxfordIn 76 8 18 29¼−½

—P P—

PacAln 1 24 11 51 14⅛
PacGas El 2 8 409 p23¼−⅛
Pac Ltg 1 68 7 66 g18⅝−¼
Pac Lm 1 40 14 64 33¼−⅛
PacPetrl 80 9 34 26¼−⅛
PacPwr 1 80 9 225 p22⅜−⅜
Pac TT 1 40 9 64 18
PacTin 80 9 1 12 −⅛
PaineWb 40 5 51 7⅛−¼
Paintr 1 30 3 13⅛
Pam Bn 50 4 28 11⅛−⅜
Pamica 12 13 34 4⅛
Pan Am Air 2 292 b4⅛−⅛
Panhnd 2 30 8 106 43½−¼
Paprcft 80g 8 46 16¼+¼
Pargasin 1g 9 187 19⅞+⅜
ParkDrl 20 9 106 36⅝−⅛
ParkHn 1 20 9 34 38¼+¼
ParkrPn 48 8 37 16⅝−⅛
PatrickP 10i 37 147 15¼−⅛
Payless 50 7 17 18⅝+⅛
Peabolnt 20 14 202 26⅜−¾
Penney 1 48 11 330 39½−½
Penn Dix 2k 19 4¾
Pa Co pf4⅜ 1 81 −6
PennPL 1 80 8 102 c21⅛+⅛
PPLpf 13 00 z220 129½−¼
PPLpf 11 00 z110 111 −½
PPL pf 9 24 z1000 107 +1
PPL pf 8 70 z110 97½+1
PPL pf 8 60 z60 100½
PPL pf 8 40 z50 95 +¼
PaP&L pr 8 z70 89½+½
PPL pf 4 50 z160 54¼+1
Penwlt 1 80 10 29 p35½
Pennwpf 2½ 6 53 +¼
Pnwl pf 1 60 1 24¼
Pennzol 1 40 6 318 31⅛−⅜
Penzoil pf 8 z1000 g94
Peopl Dr 20 6 1 8⅜+⅛
PeoplG 3 40 8 53 47¼
PepsiCo 2 40 13 117 73⅛−¼
PrrkinEl 32 15 130 18⅛
Pet Inc 1 60 8 40 30⅛−¼
Pet Inc pf 1 7 16¼
Petincpf 80 1 16¾−½
PeterPl 80a 8 8 13
PetrieStr 2a 15 59 g73½
Petrolne 72 8 32 26½−⅜
PetrlC 2 31b 24 25⅜−⅜
Pfizer In 96 11 1513 26⅝−1½
Phelp D 2 20 17 214 34¼
PhilaEl 1 80 10 476 p19⅛+⅛
PhilElpf 9½ z140 103
PhilElpf 8¾ z10050 g98⅛+2⅛
PhEl pf 7 85 z20 86⅛+1⅛
PhEl pf 7 80 z1360 87 +½
PhilElpf 7¼ z100 85¼−½
PhEl pf 4 40 z120 48
PhEl pf 4 30 z50 50¼+¼
Phil Sub 88 8 79 16¾−⅜
Phil Mo 1 30 12 364 54 −¼
Philipsl 05b 9 81 6⅜−⅛
PhilpsInd pf 14 11⅜−⅛
Phillip Pet 2 11 183 57⅜−⅛
PhilVnH 60 2 6 10¾−⅛
Pickwck 32 9 14 19⅛−¼
PiedNG 1 44 6 1 16½
Pier1 Im 20 8 22 7⅛
Pillsbry 1 16 12 88 37¾−¼
Pionr C 1 44 8 48 34⅛−⅛
PionrEl 05e 10 5 12⅛
Pitney B 80 12 127 19⅛−⅜
PitForg 80g 8 32 24⅛+1⅛
Pittston 1g 8 890 33 −¼
PizzaHut 40 8 57 21¼+⅛
Plan Resrch 6 60 3⅛
Playboy 12 12 20 x7⅛−¼
Plessey 77b 7 44 10⅛−⅜
PNBMt 10b 17 46 8¼−⅜
Pneumo 1 5 36 16⅛+⅛
Polaroid 50 13 405 p32⅛−⅞
Ponderosa S 9 61 6¾+⅛
Pope Tlb 80 16 15 18
Portec 80 9 36 23¾+¼
PortGE 1 70 9 625 20½
PGE pf11 50 z520 113¼+¼
PortGpf 2 60 8 28⅞
Potlatch wi 11 21 37⅛−¼
Pot ElP 1 78 9 469 15½−⅛
PotEl pf 5½ z100 59⅛−⅛
Po Elpf 5 46 z160 59⅛−1⅛
PotEl pf 4 2 z350 51½−1
PotElpf 2 44 17 43¼+¾
PPGInd 2 20 8 142 55⅞−⅜
Premind 48 10 27 13⅛−⅛
Prem pf 90 10 17⅛−⅛
ProcGa 2 60 15 182 78¼−¼
ProdRes 48 10 170 13⅝+⅛
Proler I 1 40 8 108 29 −¼
PSA Inc 8 81 8⅛−⅛
PuS Col 1 46 10 3006 18⅛+⅛
PSE&G 1 80 9 1164 24 −⅜
PSEGpf 1 40 z300 16⅝−⅛
PSEG pf2 18 11 25 −⅛
PSEGpf 4 18 z150 49
PSEGpf 7 40 z220 86½−1¼
PSEGpf 7 52 z2540 g89¼−¾
PSEGpf 7 70 z1000 g91⅛−¼
PSEGpf 7 80 z4520 91¼−¼
PSEGpf 8 08 z50 93
PSEGpf 2 44 6 27⅛−⅜
PSE pf 12 25 z100 127 −½
PuS Ind 1 92 9 34 27⅛−⅛
PS NHa 1 88 8 94 20½−¼
PSNH pf 2¾ z2000 29¼
PSNMx 1 56 10 18 21¾
Publicker 5i 3 4⅛
Pueblo Intl 85 3¼
PR Cement 1 13 3⅛−¼
PugtSP 2 60 7 43 33⅛
Pullmn 1 32 13 58 34⅞−¼
PurexC 1 08 9 47 17¾−¼
Puritan Fsh 27 3⅜−⅛
Purlatr 1 12 9 31 23 +⅛

—Q Q—

QuakOat 92 8 226 22⅝
QuakSOl 78 12 64 13⅛
Quanex 1 20 8 x40 27 −¼
Questor 10b 9 24 6⅜−⅛

—R R—

Ralston 40 13 606 15⅛
Ramda 06b 18 95 3½
Ranco In 64 9 122 22½+1
Rapid Amer 4 17 6⅝−⅛
RapAm pf 3 1 31
Raybst 1 2g 5 15 30⅝−¼
Raymint 80 7 241 21⅜+⅜
Raytheon 2 10 76 g60⅝+⅜
RCA Cp 1 20 12 869 p29¼−⅛
RCA cv pf 4 12 74
RCA pf 3½ z30 46
Read&Bt 80 5 94 19 −⅜
Redman Ind 37 3 −⅛
ReeceCp 74 9 70 10¾−⅛
ReevsB 1 44 6 19 21⅛−⅛
Reichold 74 8 47 18 −⅛
RelStore 68 6 9 9⅞−⅛
ReliElc 1 10 11 17 33⅜
RelElpf 1 60 1 59½−3
Reliance Gr 210 22 +1
RlGpfB 55b 20 40 +⅛
RlGpfC 65b 113 29¼+⅛
Reltn pf2 68 36 27¼+⅛
Republic Cp 9 89 9½+¼
Rpl n Sv 1 6 62 g17 +⅛
RepMtge Inv 4 1⅛
Rep pfI 1 60 8 414 33 −½
RpTex 1 20 10 5 33⅜−¼
ResrvOl 20 15 138 17 +¼
RevlnDS 24 11 117 22¼−⅛
Revere Cop 47 87 11⅛−¼
Revlon 90 15 190 39⅛
Rexham 40 7 79 11 +⅛
Reynrd 1 44 8 47 28¼+¼
Rey Ind 3 78 9 1¼ 64⅛+¼
Rey Ind pf 2¼ 1 74 −½
ReynMt 1 20 13 108 g41⅛−⅜
ReyMtpf 4½ 1 87 −1⅛
RyySrc 40a 9 11 9⅛−¼
Richardsn 1 7 12 14½
RichMer 70 9 201 27⅜−⅞
Richmond 1 10 68 21 −¼
RegilTx 1 30 5 56 18⅛+½
RioGrIn 70 9 52 27½−½
RoGr pf 80 148 16 +⅛
Rte Aid 32 10 78 15⅛−⅛
Robshw 1 10 11 149 24⅛−¼
Robrtsn 1½ 6 5 24 −⅛
Robins A 32 9 101 10¾+¼
RochG 1 28 8 15 18¼
RchGplO 11 z100 117½
RochesTel 1 8 22 15½−⅛
Rockowr 76 5 24 17⅜−⅛
Rockwll 2 20 9 84 33⅛−⅛
Rock pf 4¼ 3 82 −⅛
Rock pf 1 35 2 29⅛
RohmH 1 28 13 12 46 +¼
Rohr Indus 40 6¼
Rollnsln 36 10 61 7½+¼
Ronson Crp 27 4 −¼
RoperC 1 40 5 13 22⅛
Rorer A 94 11 61 18⅛
Rosario 40g 12 38 25 −¼
Rowan 12 7 492 20 +¼
RoyalCC 80 8 61 16¼−¼
RoyID 2 20b 5 296 56⅜−⅛
RTECpn 28 11 36 10 −⅛
Rubbmd 48 13 27 23⅛−¼
RussTog 76 8 19 10⅜
Ryd Sys 05f 7 195 13¼−¼

—S S—

Sabine C 50 13 49 26⅛+⅛
SafegdI 03b 8 22 x5½−¼
SafwStr 2 20 11 63 p46⅛−⅛
SagaCpn 36 7 78 11⅜−⅛
StJMnrl 1 30 13 69 42⅜+⅛
StJoLtP 1 12 9 6 12⅛+¼
StLSanF 2½ 9 24 42⅜−⅜
StPaulS 42b 13 12½−¼
StRegis 1 64 9 317 35⅛−⅛
SalantC 32g 5 2 7¼
Sambo 48 9 71 15¾+¼
SanDGs 1 20 7 150 14 −¼
SnJuanR 10i 7 7 8¼
Sander Asso 44 57 11 −¼
SanFe Ind 2 9 547 c39⅛−⅛
SFeIn pf 50 2 10⅛−⅜
SaFeIntl 32 10 263 48⅛−¼
Sarg Wel 60 8 1 5¼−¼
SaulBF RIE 24 4
SavEPw 80 6 10 10
SavEl pf1 28 14 12⅜
SavE A 34 2 14⅛−¼
Sav A Ston 50 19 3
Savin B 30 10 92 22½−¼
SavOnDr 24 7 z1500 6⅛−¼
Saxon Indus 8 55 p4⅛
SCA Serv co 14 11 3 −¼
Schaefer Cp 26 76 8 −⅜
Schering P 1 12 346 34⅛−¼
Schlitz B 68 8 229 14 −½
Schlump 80 19 439 63¾−¾
SCM Cp 80 5 71 20¼−¼
SCOAInd 80 5 13 14 −¼
Scot Lad 36 44 38 6¼−⅛
ScottFz 1 20 8 8 25½−¼
ScottFor 84 8 [illegible] g22 −¼
ScottPap 76 9 261 17⅛
Scottys 1 20 10 28 8⅛−¼
ScovilM 1 20 7 51 p2 −¼
ScudderD 7 11 7¼
Scud pf 37b 1 9⅛−¼
SbdCoastL 2 7 81 p38 −⅛
SeaContr 25 8 140 31½−¼
SeaW Airl 5i 64 3 −¼
Seagram 86 8 11 22 −⅛
Seagrv 10b 7 17 9 −¼
SealPow 80 7 1 12⅛
SearlGD 52 8 432 12⅛−⅛
Sears 1 80a 13 489 u28⅛−⅛
Seatrain Lin 15 138 p7⅛−⅛
SEDCO 30 8 38 37⅛−⅛
SfigiL 1 20g 6 1 16¼−¼
Servic 20 5 57 6¼−¼
Servomn 90 7 4 16¼−¼
Shakesp 40 6 13 9¼−⅛
ShapeIl 10 6 40 17¼−¼
SheHadn 30 3 31 7¼
ShellOil 3 20 7 138 71⅛−⅛
ShellTr 46p 6 33 +⅛
ShellrG 50 4 70 7 −¼
Shellrpf 1 35 3 9½−¼
SherW I 1 20 12 23 33⅛+¼
ShrW pf 4 40 z30 c3 +¼
Sierra Pac 1 7 94 12⅛−⅛
SignalC 10 9 33 28⅛−⅛
SigCopf 2 20 65¼
Signode 1 20 11 34 38⅛−⅛
SimPrin 32 8 7 4 6⅛
Simmns 1 12 12 11 17⅜−⅛
SimpPat 50 12 229 12
Singer 10d 7 186 p21¾+¼
Singerpf 3½ 10 43¾+¼
SkaggCo 50 8 34 18⅛−⅛
Skil Corpn 14 17 13¼+⅛
SkylineC 32 16 277 14⅜
SmithAO 80 5 8 14⅞−¼
SmthInt 52 9 109 33½
SmthKline 2 16 88 75¼−½
Smiths T 60 5 15 17⅛−¼
Smucker 90 7 3 19⅛−⅛
SolaBas 60 10 62 14⅛+¼
Sorestu Intl 12 491 5¼−½
SonyCp 07b 18 425 p9⅛
Soo Ln 2 45d 6 6 41½+¼
SOS Cns 50 6 43 14⅜
SCarEl 1 56 9 99 18⅛+¼
SoJ Ind 1 36 8 10 17⅛−½
Southdn 60 5 14½
Sdwn pf 1 80 56 27¼+¼
SrcaBk 40j 9 278 10¾+¼
Soeast PS 71 8 21 8¼+¼
SoutCalEd 2 6 505 g23⅛−¼
SouthCo 1 46 10 546 16¼
SoInd G&E 8 33 19¼−½
SoNRes 1 85 7 90 54 −¼
SoNEngTl 3 9 15 37⅛−¼
SoPac f 2 24 8 181 p34 +¼
So Rail 2 32 10 18 57⅛−1
SoRailpf 50 9 6½−¼
SoUnCo 1 92 14 17 35¼+⅛
Sothind 50g 10 525 22 −¼
So Royal 68 17 46 39⅜−⅛
SwstBcshr 1 8 4 23½
SoWstFr 20 7 55 9 −¼
SwForgt 7 1 21⅛+⅛
SowsPS 1 10 8 223 13¾−¼
Sparton 40 7 1 11
SperIn F 28 6 39 11¾+¼
SperryHut 1 7 40 18⅛+⅜
SperryHpf 3 2 [illegible] +¼
Sp Pand 92 8 229 34⅛
SprgyMl 90 8 2 13¼−¼
SquarD 1 20 15 88 29⅛−⅛
Squibb 96 11 93 27⅛−⅜
StaleyMfg 1 8 10 19 −¼
St Brnd 1 28 11 117 26½−⅛
StBPaint 48 19 6 35¼−⅛
StdOCal 2 20 8 366 p39¼−⅜
StO Ind 2 60 9 631 53¾−⅜
StO Oh 1 36 24 318 84¼−⅛
StPccr 1 92a 26 23 −¼
Std PrSti 40 18 6 7¼−⅛
Std Prod 66 12 18 6
Standrx 80 6 2 16 −¼
StanW 1 12a 10 56 33
Stanray 80 8 132 20¼+¾
Starrett 1 12 7 5 22⅛
StMtlar 1 05 23 12
Sta Mer 1 44 8 425 43¼+1
Sterchi 56 7 11 9¾−⅛
SterlDrg 70 1 785 14⅛
Ster JP 12j 5 17 4½
Sterdent 40 24 1⅜
Stevens 1 20 5 40 17⅜−¼
StewWn 1 96 8 14 33⅛−⅜
StoreyV 1 20 15 30 22¼−½
Stokely pf 1 z10 12
StoneCtn 60 6 7 13
StonWb 62b 7 25 58 −2
Stop&Shop 1 6 7 16¼−⅛
Storage T 6t 6 50 3¼−¼
StuerBd 6 130 74 −1
StrideRit 92 7 [illegible] 15 [illegible]
StudeW 1 68 5 36 47⅛+1⅛
StudeW pf 5 14 104 −2
StuW pf 1 40 16 5⅛+⅛
SuaveSh 20 4 17 3⅛+¼
SubPr 1 08 7 33 19⅛−⅜
Sucrest 50 2 24 9 −¼
Sun Chm 40 5 7 27⅛
Sun Comp 2 6 90 4¼+⅛
SunCopf 2 71 [illegible]
Sunbem 1 08 8 122 u20 [illegible]
Sunstrn 1 20 9 [illegible] 40 [illegible]
Sunstrpf 3½ 34 56 −1
SunshM 05f 87 47 14¾
SupOil 1 80 16 9 195 −1¼
SuperGn 30 5 33 7⅛+¼
SuGn pf 1 30 1 18 −¼
Supsn 25b 5 29 p13⅜−¼
Swift 66 10 45 24¼−¼
SymsMgv 11 6½
Syntex [illegible] 6 54 16½
Sybron 84 8 33 13 −⅛
Sybron pf 2 40 3 38 −½
Syror [illegible] 50 8½
Systrn Don 16 6

—T T—

TaftBrst 80 8 164 28¼−⅛
Tampa Nat 12 5 −¼
Taley In 60 6 34 8¼
Taley pf 1 8 11¼
TampE 1 12 10 54 18
Tandy Corp 8 196 533¼+⅛
Tandycrft 6 95 12¾+⅛
TappanC 24 10 3
Technicor 40 17 735 38¼−1⅛
Technicolor 45 27 9 +⅜
Technicon 11 74 1⅛
Tektronx 60 14 92 60 −½
Tektronx wi 1 30½
Telecor 30 6 52 5⅛
Teledyne 3r 5 928 63⅞−3¼
Teledyn pf 6 4 99¼+¾
Teleprompt 238 133 7⅛−⅛
Telex Corp 11 36 2½
Tenneco 1 88 8 414 p32⅛−½
TesoroPet 1 8 305 12⅛−⅛
Tesor pf2 16 64 24
Texaco 2 8 1720 x26⅛−⅛
TxCBsh 1 10 11 31 32 −⅛
TexECp 1 85 9 447 41¼−⅛
TxEC pf 2⅞ 4 30½
Tex Gastr 2 8 53 45½−⅛
Tex Gulf 1 70 14 112 u28⅝
Tex Gulf pf 3 40 51¼+¼
Texasind 1 1½ 5 15¼+⅜
Texas Inst 1 32 20 145 85¼+¼
TexasInt Co 14 256 9¼−¼
TexasOl 1 20 10 166 28 −¼
TexPet 15b 20 24 19⅛+⅜
TexUtl 1 40 9 342 12⅛
Text Ind ¼ 4¼
Textron 1 40 9 84 b28¼
Textr pf 2 08 1 33
Textpf 1 40 5 26
Thiokol 64 6 38 22¼−¼
Thom Bett 1 16 22 35⅛+¼
Thomint 4½ 7 1 10¼−⅛
ThrlW 80 8 14 16
Th HyC 48 10 65 p8¼
Tidwtr 1 10 7 17 20¼+¼
Tidr Mar 60 8 90 22 ⅜
Tiger Intl 50 7 109 10¼−½
Time In 1 15 10 121 34 +¼
Times M 80 11 23 p22¼+⅛
Timk 2 20a 10 173 54¼+⅛
Tishman RI 24 75 17¼+⅛
Totn Park 2 8⅜+⅛
Todd Shpyd 63 14⅝−⅛
Tole Ed 2 12 9 51 25⅜+¼
TonkaCp 48 6 8 10¾−¼
Tootsie R 40j 10 2 6¼
Trane 20 4 8 11¼−⅜
TraneC 1 08 9 23 34⅛−⅛
Tranam 66 8 394 p14⅛−⅛
Tran In 63b 16 p22⅛−¼
Transco 1 9 400 19 +⅜
TrnGs pf2½ 18 25⅛
TrnG pf8 64 z50 98½+½
TrG pf10 32 z50 102 −1
Tran Un 2 6 121 8⅛−1
Transw F 28 4 10 12 −¼
TranUn 1 76 9 132 36⅛+¼
Trnswy 1 40 7 37 22¾
Trans W Air 4 128 19¼
TransWA pf 12 18⅛−⅛
Travlrs 1 28 9 292 33¼
Travlrs pf 2 8 40¼+¼
TRE Cp 5t 12 29 8¼+¼
Tr Con 1 42b 47 21⅝−⅛
TriCt pf 2½ 1 32¼−¼
Tri So Mtge 3 1⅛
Triangle 6 9⅛+⅛
Tr Pac 12b 4 44 18⅛−⅛
Trinit In 80 7 238 26⅛−⅜
Tropicana 50 15 230 25½
TRA In 1 40 9 217 x37⅜+⅛
TRW pf 4½ 2 78¼+½
Tucs G 1 08 6 5 15 −¼
TwCFox 50 8 93 12⅛−⅜
TwnDisc 80 7 2 15¼−⅛
TycoLab 40 10 148 20⅛+¼
Tyler Cp 60 7 38 22¾+¼

—U U—

Uarco 60a 28 1089 b21¼
UARCO 30 7 9 20 −¼
UGI Cp 1 40 7 5 17¼−⅛
UGI pf2 75 z200 30
UMC Indu 1 8 25 [illegible]
UMET Trst 128 1¼
Uarco 60 6 7 12½
Un NV 2 07b 6 1 52¼−¼
Un Brco 84 8 66 11⅛−⅛
UCamp 1 80 12 130 60¼−⅛
UnCarb 2 80 8 373 57
Un Comm 21 70 9
Union Corp 11 25 5¼
Un Elec 1 36 8 437 b5⅝
UnEl pf2 72 5 29½−⅛
UnEl pf 7 44 z1000 g87 −1
Un Fidelty 6 16 4
UnOCal 2 20 7 258 52
UnO Cpt 2 4 68 −⅛
Un Pac 1 70 14 449 58 −⅛
UPacin 47 1 20 −⅛
Uniroyal 50 3 342 29 −⅛
Utd Brands 6 4 5⅛
Utd Brnd pf 3 [illegible]
UtdCpr 40 27 10 [illegible]
UEnerg 1 72 6 113 28 −⅛
UtdFncil 40 5 62 p14¾
Utd Guarty 7 67 13¼
UnIllu 2 44 9 24 26
UnIl pf 2 20 z100 24
UnIndC 70g 10 90 27⅛+1⅛
UnInd pf 42 4 17½−1
Utd Inns 14 6 31 5⅝
UnJsyB 1 04 8 5 12⅛−⅛
UtdMer Mfg 166 19 −⅛
Un Nuclear 12 632 39⅝−1⅜
Utd PxC Mn 17 2
UnRefng 56 9 30 12⅛−⅛
USFidel 2 76 10 69 51½−⅛
USFdelty wi 8 34⅞+⅜
USFerS 85b 7 16⅛−⅛
US Gyp 1 60 13 79 u25⅛−⅛
USGypf 1 80 6 26⅝−⅛
USHome 16 8 163 7¾
US Indus 40 10 809 7¼+½
USLease 32 6 48 11 −½
US Realty 25 3⅜
USShoe 1 20 7 157 24⅛+¼
USSteel 2 20 9 327 47½−⅜
US Tob 1 40 13 218 29 −¾
UtdTec 1 20 7 1360 p37½
UtdTech pf8 111 166½−1⅛
UTcpf7 32 B 77 114½+1⅛
UniTel 1 20 9 369 u18⅝+⅜
Un TpfA 1½ 9 22⅛+⅛
UnTpf 2 27¾−½
Unitrode 3 3 109 7⅛
UnvarCp 56 7 17 10⅜−⅛
UnivLT 1 88 8 137 32⅞+⅛
UOP Inc 60 8 142 15⅞
Upjohn 1 08 12 696 p32¼−1
USLIFE 40 6 185 14⅞
UslifeFd 96 31 11⅜−¼
UtahPL 3 12 9 247 44¼+⅞
UtPLpf 2 80 12 32⅞+¼
UV Indust 2 5 40 36¾

—V V—

Valleyin 40 19 477 9⅜+¼
Varian 28 13 141 18⅛
Varo Inc 20 6 39 8⅜
Verdo Co 19 5¼−⅛
Veniceln 20 23 12 3⅛
VestSec 68b 40 14⅜
Vetcoln 05b 12 115 19⅞−⅛
VF Cpn 1 10 9 59 20⅛−⅜
Viacom Intl 13 89 13⅛
Victor C 20 12 69 11
Va Elec 1 24 8 448 [illegible]
VaEPpf 2 90 7 3
VaEPpf 4 20 z90 47½−1
VaEl pf 4 80 z330 [illegible] −1
VaElec pf 5 z410 55½−⅛
VaEl pf 7 20 z1060 81½+½
VaEl pf 7 45 z1600 g84⅜+⅜
VaEl pf 7 72 z110 86¼+1¼
VaElpfJ 7 72 z100 87½
VaEl pf 9 75 z100 105¼
Vornado Inc 163 8 4⅞
VSI Corp 80 9 2 20¼−⅜
VulcnM 1 10 7 32 22⅛−1⅛

—W W—

WaRRpf 4½ z10 49
Wachova 54 9 18 16⅛−⅛
Wachpf 2 20 1 45¾−¼
Wachovia R 20 3⅞
Wagrn 1 10 7 45 15⅜−⅜
WalkH 1 40a 8 57 25¾+¼
Walt Bus 66 7 8 17⅛
WallMu 1 20 4 14 24¾
WalMart 10 11 123 12⅞−⅜
Ward Fds 5i 15 5⅛+⅛
Warne o In 18 8⅝−⅛
WarnCm 80 7 91 29¼+¼
WaCmpf 1¼ 1 57½−1
WarnrCo 60 7 3 9¼
Warn Lam 1 13 804 u26½−1
WarnrS 1 20 11 8 3⅜
WashGs 2 08 7 8 23¼−¼
WashNtl 80 7 8 8⅛−⅛
WaNt pf 2½ 5 33¼−⅜
WashSteel 1 7 7 21⅛−⅛
Wa Wat 1 76 7 18 22⅛+⅛
WasteMt 20 3 49 15⅛−⅛
WatknJn 32 15 9 22⅛−1
Wayne G 48 12 18 6⅛−¼
Waynpf 1 60 2 18
Wean U 05b 9 14 6⅛−⅛
Weather 50 6 4 9
WebbDel Cp 14 63 8⅞−⅛
WesMkt 82 9 11 26½−½
Wel Fro 1 2 9 362 p28¼+⅛
WIFMg 32b 17 65 11 +½
WstPPe 2 40 7 32 35⅜−1
WstnAirL 40 8 134 8⅜
Ws Banc 1½ 7 63 p29¼
Wst NA 40g 7 63 17⅛
Wst Pac Ind 6 45 17¼−⅜
WstPub 88 7 12 17¼
WUnion 1 40 8 141 17⅝−¼
WsUn pf4 60 1 50⅛−⅛
WU pfS 1 20 7 12½−⅛
WsUTel pf 6 1 63½
WuTl pf 2 56 20 26
Westh El 97 8 1789 p19⅝
WstElpf 3 80 z20 48 +¼
Westmor Cp 50 13⅛−⅛
Westvc 1 10 8 40 31⅛−⅛
Weyenb 1 36 6 9 22⅞−¼
Weyrhas 80 17 284 p41¼
Weyr pf 2 80 28 58⅛−⅜
Whe Fry 72 12 35 28½−⅜
Wheelst pf 6 z30 60 −¾
WheelSt pf 5 z130 71
Whirlpool 1 11 29 25
White C 1 3 7 82 26¼−⅛
White Motor 3 74 7⅛−⅛
Whitng 1½ 7 18 27¼−¼
Whittakr Cp 8 169 5⅛
Wickes 72 9 112 13¼
Wiebodt 32 7 22 7⅛−⅛
WilliamsC 1 10 246 24⅜
Wil Copf 80 1 40 −¼
WinshrOl 2 9 29 8⅛−⅛
WinnDx 1 56 13 24 40 −¼
Winnebago 9 342 4 −½
Winn J 80a 6 25 15⅝−⅝
WisEPw 2 9 66 29½−⅛
WisE pf 8 90 z50 105½
WisE pf 7 z20 95¼−¼
WisGa 1 70 8 28 29⅛−⅛
WisG pf 2 55 z100 29 +⅛
WisPL 60 9 33 20¼
WscPS 1 46 9 613 [illegible]
WitcoC 1 40 8 43 32 −½
Wolwrd 1 2 5 [illegible]
Wolvrn 48 7 29 1⅛
[illegible]
Wurltzr 40 5 9⅜−⅛
Wyly Corp 1 ½−⅛

—XYZ—

Xerox 20 21648 45¼−⅜
Xtraind 06b 8 123 22⅞−⅞
Yates Inds 7 337 12⅛
ZaleCorp 88 6 87 15⅜−⅛
ZaleCopf 80 4 13 −½
Zapata 30g 2 71 10⅞
Zayre Corp 4 29 7⅞
ZenithRad 1 12 208 p24¼+⅛
Zurn Ind 48 10 208 g15

Complete closing for American Exchange stocks

NEW YORK (UPI) Following are complete closing nationwide composite prices for stocks listed on the American Stock Exchange

Sales Net
P E (hds) Close Chg

—A A—

ARCpn 36 6 1 9¼
AV Co 32 4 3 5⅛
A&E Plastk 4 12 6¼−⅛
AberMf 40g 38 3 6⅛
Acme Haml 1 1⅛−⅛
Acme Prec 5 2 2¼
Action I 25g 5 2 6⅞−⅛
Action Corp 10 27 4⅜
AdamR 04b 9 10 5½
AdobeOl 16 15 30 13⅛
Aegis Corp 8 143 1¾
AeroFl 15d 6 3 10 −¼
Aerona Inc 5 1⅜
AffilHos 28 7 3 8⅜−⅛
AffilPubl 56 7 2 12⅛
After Six 24 6 3 7 −¼
AlaskaAir 5i 4 40 4½
AlbaWd 05d 71 5 2⅛−⅛
Alcolac 17b 6 1 5½−⅛
AlleghCp wt 2 9¼−¼
Allegh Airls 8 74 5⅜−⅛
AllegA wt D 2 2¼−⅛
Alleg Air wt 15 ½−1 16
All Tire 33f 4 2 7¼−⅛
Allied Arts 22 1⅛−⅛
AlldTher 88 8 12 17⅛−⅛
Altamil 10d 4 12 6½−⅛
Altec Corp 35 ⅞−1 16
Altec Cp pf 5 5¾+¼
Altec Cp wt 1 ¼−1 16
AlterFds 50 8 5 12⅜
AMAX wts 29 5 −¼
AmBdcst wt 41 21¾−⅛
AmBusP 28 10 1 6¾−⅛
Am Control 48 7 2 7 −⅛
Am Flecher 7 1⅛
Am Fletch ws 1 1⅛
Am Intl Pic 3 12 3¾−⅛
Am Israi 15i 50 30 3
Am MaizeA 40 6 15 9
Am MaizeB 40 6 7 8⅞+⅛
Am Mt 2 10b 5 3 51
Am Mot Inn 6 10 5⅛−⅛
Am Petrof 2 20 9 8 36½−⅜
Am Precs 28a 8 46 11½
Am Safety 4 11 p5 −⅛
Am SciEn 04d 22 13 b12⅛−½
Am Tch 15b 5 1 4¾
AmUtil 22b 36 12 +⅛
Anglo C 12d 8 105 3½
Anken In 28 6 33 7⅛+⅛
Anthony I 5i 4 53 6¼+⅛
Applied Dat 7 13 5⅝−⅛
Applied Dev 12 6 3⅞−⅛
APS Inc 30 7 7 7⅜
ArizCol Lnd 17 67 4⅝+¼
ArizC pf 48 2 6 −¼
ArmnCp 12 18 34 5⅛−¼
Arrow Elect 14 10 6 −¼
Arundel Co 8 7 7⅞+¼
Asamera 30 13 390 12½+½
AshDlCd 20 9 23 10⅝+⅛
Aspin Servc 3 ⅜
ASPRO 56 6 7 11⅞+⅜
Astrex 20 7 2 4⅛
Atlanta 20b 3 11 4⅞
Atl Incorp 1 1⅛
AtlsCM 11g 11 18 4½
AtlasCp wts 45 11½+⅜
Augat In 30 15 18 14⅛+⅛
Austral Ol 26 196 23¼+⅜
AutoTran 7i 38 5⅞+⅛
Avnom Bldg 6 1 4⅜
AVC Cpn 40 4 6 11⅞+⅛
Avemco 20 5 9 4 −⅛
Avondl 1 20 6 2 22⅜
Aydin Corp 6 24 8⅛+⅛

—B B—

BadgrM 50 4 29 12¼+⅛
BakerC 05b 7 5 4⅜
BaldrEl 24 9 388 17⅞+⅛
Bancrft 25b 7 1½
BangorP wt 27 1½
Banister 40 6 62 10⅞+⅜
Banner I 08 9 444 9⅞+⅜
Barclay 04 7 1½−⅛
Barnes Eng 13 3⅜
Barnwl 10b 29 8 9⅝
Barry R 12 5 30 5
BarryWr 44 9 55 12½+⅛
Barth Sp 20 9 1 3⅝−⅛
Bartons Cnd 31 1 1⅞
Baruch Fost 12 2¼
Belind 08a 6 41 5⅜−⅛
Benrus Cp 4 10 2⅜−⅛
Berg Enterp 150 13 3 +⅛
Bergen Brw 7 27 5⅜
Bergnpf 1 75 6 14⅛−⅛
Bernzomat 10 2⅝−⅛
Bertea C 14 8 3 5¾−⅛
BervCa 06d 6 3
Beverly Ent 22 2⅞+⅛
BicPen 48 9 13 14
Big Daddys 6 3 4
BigVSup 26 5 22 8¼+¼
Binks Mf 1a 7 8 15⅜−½
Binney S 80 8 11 19⅛−⅜
Blessngs 40 7 8 9⅛−⅛
BlountIn 30 4 7 8½−⅛
BodinAp 40 13 40 5 −⅛
BolBerk 20 6 7⅜+⅜
Bow Vall 10 36 40 15¾−⅜
Bowne 30g 5 3 9¼−⅛
Brad R 10d 6 35 7⅝−⅛
Brad Ntl 20 10 6 7¾
Branch I 20 4 5 4¼
Braniff wts 4 7⅜
Brascan 1g 3 63 11 −⅛
BraunEng 1 8 67 28 −1⅛
BrewerC Co 29 11 +½
BrForB 60g 9 76 15⅞−⅛
BrwnFpf 40 1 5
BTU Engine 10 2¼
Buehler Cp 5 35 4½+½
Buildex Inc 5 13 3½
Burgess Ind 5 21 3 +⅛
Buring 55b 6 20 13⅜−⅛
BurnsInt 60 11 67 8¾
Butler In 50 6 24 13⅞−⅛

—C C—

Caldor 25g 8 32 14 +⅛
Cal Comptr 9 p3 −⅛
Cal Life Cp 5 6 3½−⅛
CalPtCem 1 8 13 p16⅜+⅜
Camp Chib 70 3⅞−1 16
Campbll Ind 3 4¼
Cdn EG 05d 10 10 5⅛
Cdn Hmsted 16 19 5⅝−⅛
Cdn Hyd 25 9 20 8⅜+⅛
CdnIPA 75b 9 46 20⅜
Cdn Merrill 8 8 13½−⅜
Cdn Sup Oil 10 18 47¾
Caphart Cp 8 1⅞
CapitlFd 20 5 5 3⅜−⅛
Caressa 30 14 9 4⅛
Carnatn 1 80 12 47 68
CarPipelr 1g 8 1 13⅝
CarPwLpf 5 z110 61
Carrols Dev 25 4 −⅛
Castleton In 17 16 2⅞−⅛
Cavitrn 12b 14 94 14⅞+¼
CDI Corp 23 75 3⅞+¼
Cellu Craft 6 8 13¼−⅛
CenMof 3½ z220 40 +¼
Cen Sec 40b 17 6⅝+¼
Cenv I Co 1 19 9 18⅝
CerrMof 2¾ 15 22⅝
Centron Cp 9 1 −⅛
Cetec Corp 11 74 p2¾
ChadM 1 50 8 3 7 −⅛
Champ Hm 206 3
ChaM pf 75 2 7 −⅛
CHBFood 6 3 11 6⅛+⅛
CHC Cp 15t 11 132 9⅞
Chemcl Exp 5 1 4⅛
Chieftn Dvl 13 6 11 −⅜
Child World 7 5 10¼−⅛
Chrisn 10d 6 9 3⅜−⅛
CI Mtg wts 10 ⅛
Cinerama 17 15 1⅞
Circle K 72 8 59 10¾−⅛
Citation 40g 5 1 8 +⅛
CityGsFl 68 6 9 11¼−⅜
C&K Pt 10b 27 40 34¼+⅛
Clarem Cap 27 6⅛−¼
Clark C 05b 6 2 2⅝−⅛
Clarkson 20 8 10 12¼−⅛
Clausing 1 8 1 13¾+¼
Clopay 16 6 28 8 −⅛
CMI Cpn 05 9 3 3 +⅛
CMT Indust 1 2⅜−⅛
Coachm 25 5 138 13⅛−⅜
Cohen Hatfd 6 10 1⅜−⅛
Cohu Inc 5i 15 6 2⅞
Coleman 60 8 43 16⅜
Colonial Cm 13 4¾−⅛
ColwellC 40 5 52 6⅜−⅜
Cominco 2 13 2 35⅛−½
ComAlp 30a 8 39 12⅝
Cmcl M 60g 27 3 10¾+¼
Comdor Intl 37 6⅛
ComPy 30 7 19 11⅜−¼
Com PS 1 62 7 2 19¼−¼
Compac Cp 10 353 14 −1
Compoln 32 27 42 16 +⅜
CompuDyn 7 2 2¼
Comp Instr 3 1⅞−⅛
Comp Invst 13 1 +1 16
Conchm 50 5 1 10
Concrd Fab 5 17 5
Condec Cp 3 16 10⅛−¼
Conneily Cn 12 2 4
Conrock 60 8 1 13⅛+⅛
Conroy I 14 6 21 4¼−⅛
ConsOil Gas 17 73 10⅛−½
Cont Materl 113 z400 1⅛
Cook Ind 40 58 12¾+¼
Cook Pt 10b 11 3 13⅛
Cordon Intl 17 39 3¼
CoreLb 10b 9 7 17⅜+⅜
Cornelus 48 9 1 11¾
CorrBlk 1 40 11 33 31 −1
Cosco Incrp 1 2 −⅛
CottCorp wt 1 5-16−1-16
CousinM wt 40 ¼−1 16
CramerE 3k 68 3 4¾−⅛
Crompt 25b 5 6 14⅝−⅜
CrosAT 1 20 11 8 38⅜+⅜
CrwnCn 60e 4 9 27½−¼
Crown Craft 5 8 6
CRS Des 20 5 36 7¾+¼
Crutcher 36 35 82 11¼+⅛
Crys Oil 40 12 59 14⅞−⅜
Cubic Cp 40 8 94 13 −⅜
CurtBuA 80 5 39 13½
CurtM 05b 4 5 4½

—D D—

Damon Cre 4 1 2⅞−⅛
Damson Oil 24 42 7⅞+¼
Daniell 18g 8 63 23¼−½
DataPd 10b 8 112 10⅛−⅛
DayMn 20d 18 53 9⅞
DCL Incorp 13 14 1⅜+⅛
DeJur Ams 150 2 7½
Den Tal Ez 9 38 9¾
Deposit 1 52 6 3 20¼−¼
Develop Co 8 81 7⅝+⅜
Dig con Inc 1 3½−⅛
DillardSt 40 4 8 12¾−⅛
Dodes Inc 11 1 −⅛
Diversey 56 9 32 17⅛−⅛
Dixilyn 10b 6 20 11¾
Dome Petro 8 90 39½+⅛
Donkny 28g 3 14 6⅛−⅛
Downy 17b 5 4 p13⅜+⅜
DrexUtl 1 32 9 16⅞+⅛
Driver Harr 7 10¼−⅛
DrugFr 40g 4 3 10¼
Dunlop 03b 5 5 1⅜
Duplex Pd 1 8 16 15¾+½
DuroTs 30g 8 9 6⅞+⅛
DWGCp 10k 4 32 p4⅜+⅛
Dynalect 06 13 45 4⅝+⅛
Dynamic A 6 37 5⅜−¼
Dyneli Elec 22 7 6⅞+¼

—E E—

EAC Indust 6 13 3⅜+⅛
Eagle Cloth 16 1⅜
Earl Sch 56 10 8 6⅞−⅛
EarthResr 1 7 129 18¾+⅜
EasonO 20g 19 38 59⅞+1⅛
East Co 1 60 10 3 31¼
Ecodyne 30 10 17 15⅜−⅜
EDG In 50d 2 2 15½−⅜
Edmos Corp 12 7⅜−⅛
EDOCp 10b 7 3 11⅛
EganMa 40 6 5 5⅞
Ehrenc 20a 6 3 5
Elcor Cp 12 6 9 5⅛−⅛
Electr Hose 6 4¼
Electro Aud 9 10 3⅞−¼
Electrprp 1 7 1 14⅝−⅛
ElecEng 28 6 3 8½
ElctrnC 1 20 9 72 21⅝+1⅛
Energy Res 8 24 5⅞+⅜
Ernstlnc 44 6 80 11⅞+⅜
Erb Industr 13 2 1⅜
Esq Ra 39b 4 1 8⅛−¼
EssexCh 40 7 38 10⅜
EvansA 10e 10 2 14⅜−⅜
Execrone 5i 14 16 5¼−⅜
Execut Inc 3 189 7⅞−½

—F F—

FabInd 15b 4 2 6¼−⅛
Fair Tex Ml 8 2
Fairfl Noble 18 2
FarmCh 15 13 1 23¼+⅛
FalconSea 1 11 117 46⅜+¼
FamDSt 20 6 20 6⅛−⅛
FanyFr 50d 6 1 10⅛−⅛
Fashion Fb 2 1
FaysDr 10b 8 21 7¾−½
FDI Incorp 31 8 23¼
FedRlty 62b 12 11 13⅞
Fed Resour 586 p7⅝+⅝
Felmont 20 19 12 19 −⅜
Fesway 36 5 2 9⅝+⅛
Fidelco Gro 22 2⅛−⅛
Film Corp 23 11¼−¼
Filmwy 05f 8 50 9 −¼
FnclGen 40 6 2 10½−⅛
FirstS&L Sh 11 6 10¾−¼
Frstmrk Cp 6 2
FisherPt 5i 6 25 15¾−¼
Flag Indust 4 1 1¼
Flagstat 12 5 2 3⅛
FlghtSa 12 9 83 17½+¼
Fla Capital 5 6 4⅝−⅛
Fla Rock In 15 12 4
Flowers 66 8 20 23¾−¼
Flow Generl 6 12 5 −⅛
FlukeJon 5k 8 4 15½−⅜
Flyng Diam 8 98 23¾−¼
Foodara 40 4 1 6⅜−⅛
Foodwy 20f 6 73 14 +⅛
ForstC 05b 7 7⅞−⅛
Fox Stan 50 9 15 7½−⅛
Frank Rlty 4 4 −⅛
FranksN 36 6 2 9¼−¼
Frantz 80a 6 7 16¼−⅛
Fresnilio 40 49 10 19¾
Friedm 24g 5 1 4⅞−⅛
Friend Fros 3 2⅜−⅛
Frigitmp 5i 6 7 8⅜−⅛
Frischs 30g 8 3 6⅜−⅛
FrontierA 3r 5 46 7 −⅛
FrontAir ws 2 2¾

—G G—

Gabriel 40 6 8 13¼+¼
Galaxy Crp 8 22 4⅞+¼
Garanin 60 5 2 9⅞
Gates Le 20i 3 30 9
Gaynor Stf 1 1⅛
GnEmp 03b 1 1⅞
Genl Explor 25 303 12 −¼
Gn Housewr 3 22 2⅝−⅛
Gen Rec Inc 25 ⅜
Genge Inc 9 36 p3 −¼
GerberSc In 10 9 8½−⅛
Giant Fd 1a 5 73 g16¼
Giant Yknif 12 7 −⅛
GIT Industr 3 1⅞
Glasrock Pr 20 5 −¼
Glattfltr 1 80 6 9 37¼−¼
GlenDist 40 7 1 14½
Globin 70g 6 20 19½+⅛
Gloucestr E 8 2 11½+⅛
Goldblat 28 7 6 4⅛−⅛
Goldn Cycle 9 11
GoldenrH 50 6 16 12⅛−¼
Goldfield Cp 21 1⅛
Goodrich wt 73 7⅜−½
GornSt 10d 4 2 4½+⅛
GorRup 90g 8 7 20⅞−⅛
Gor Id I 10b 4 5⅜−⅛
GrandA 30 5 8 5⅛−⅛
Grd Cent 30 5 1 7⅛+⅛
Gt Am Ind 4 23 5½
Grt Bas Pet 40 299 7⅛
GrtLkCh 32 14 19 34 −⅛
Greenm Bro 4 8 3⅛
GRI Corptn 12 2⅜
Gross Telc 1 8 5 15 −⅜
GSC Enterp 8 3 1⅞
GTI Corp 6 14 1⅛
GuardC 50g 7 2 8¾−⅛
Guilford 20 5 7 6⅛−⅛
Glf Can 1 08 7 12 26 −⅜
Gulf RepFcl 4 24 9⅜−¼
Gulfstrm Ld 16 5⅜+¼

—H H—

Halco Corpn 19 42 2⅛+¼
HallsMot 72 5 11 14
HampD 15d 13 4 7⅛
HanfrdB 7 5 5 12½−⅛
Harland 60 10 1 18⅞−¼
Hartfld Zds 10 15 4¼
Hart M 07b 11 37 12⅛
Harvey Grp 6 42 ¼−1 16
Hasbro I 20 5 6 8⅛
Hasting 40a 7 11 9
Hawaii Air 3 1 3⅛
Health Chm 13 1 7⅛
HthMor 30 4 1 7¼
Heitm Mtge 4 1½
HG Incorpt 42 3 3¾+⅛
Hillhavn 32 5 9 6⅛−⅛
Hipotron 20 14 7 6 −⅛
Hofman Ind 5 1 2¾−⅛
Holly Corp 9 36 5½+⅛
HomOIA 75 8 1 23
Hormel 1 12 6 4 24 −¼
HosMtg 30b 25 20 8½−¼
Hosp Molnn 25 24 8⅜−½
Hotelln 62b 14 56 11½
HousRon 30 4 2 4⅝
HouseVs 32 12 2 4½−⅛
HoustnO 80 21 687 44¾−⅜
HowelCp 40 7 3 15 −⅜
Hw Ind 15d 3 7 3⅞−⅛
Hubell B 1½ 10 10 35¼−⅜
Huck Mf 20 8 9 4⅛−⅛
HudBOl 1 52 8 1 33¼+⅜
Huffman 50 5 36 12¾
HuskyOl 80 9 1604 26⅝+1⅛
Hycel Incp 15 12 3⅝−⅛

—I I—

ICH Cp 10d 5 7 3⅛
ICM Rlty 15 5⅜−⅛
IMC Mg 20 6 7 7¼−½
Imperal Ind 2 2½
ImperOil 86 11 87 20½−¼
Inarco Corp 4 10 2
Incoterm A 12 36 13¼−½
Insight Svc 7 1¼
Insper Corp 1 2 −⅛
InstrnCp 20 3 6½−⅛
Instrum Sys 141 ¼−1 16
InstrSys pf 110 7⅛−⅛
IntlAlum 50 8 57 14¼−¼
In Banknote 14 191 2⅛−⅛
IntCours 28 9 17 12¼
Int Foodsvc 11 1⅜
InFunrl 05b 5 12 2⅜+¼
Intl Gen 90 6 40 15½+⅛
Intl Protein 5 9 6¼−⅜
IntlSeaw 60 4 11 10⅛
Intl Syst 25 9 33 24⅛−¼
Interpool Lt 6 56 35½+¼
Interwy 15b 8 314 19¼−¼
InvDvA 20b 6 21 20¾+⅜
InvDvB 05b 6 122 5⅛+¼
Invest Relty 2 6⅜
Ionics Incp 15 6 20½−⅛
Iroquois 20 5 13 7¼−¼
Iroquois pf 12 16⅜−⅜
Irvin Ind 10 5 4 5⅜−¼
ISC Fcl 30h 5 1⅜−¼
ITI Corprtn 3 11 16−1 16

—J J—

Jaclyn 40g 5 2 6¼−⅛
JacobEn 60 7 19 12¼−½
Jameswy 5i 5 42 11¼−½
Jeanette 40 6 12 1⅜−⅜
Jetronic Ind 4 7 3 −⅛
JohnPrd 36 14 33 7 −⅜
Jupiter Ind 2 11 3½

—K K—

Kalsman 26 9 596 18⅜−¼
KaGEpf 4½ z210 54 +3
KapokT 10b 7 21 4¼−¼
Ketchm 10e 5 7 6¼−¼
Kewanee 72 1 133 40⅜+⅛
Key Comp 10 2¼+⅛
Keys Ind 30 4 17 7⅛
KiddeW wts 1 1⅜−⅛
Kin Ark Cp 8 254 1⅞−⅛
KingRa 15d 6 1 7½−¼
KirbyEx wd 41 28¼+1⅜
Kit Mfg Co 11 19 4⅜−⅛
KleerVu Ind 8 8 3⅜+⅛
KnckrbT 15 9 22 15⅜+¼
Knllmrg 36 10 22 17¼−⅜
KTellInt 30b 5 5 5⅛−¼
Kuhns K 10 4 2 6⅛−⅛

—L L—

LaBarge 28 13 6 2⅞
LafyRad 26 6 7 6⅛
Lake ShrMn 13 79 2⅞+3 16
La Maur 20 7 8 4 −⅛
Landmk Ld 14 11 1⅞−⅛
Laneco 12 4 6 4½−⅛
LaQuin 10k 7 4 9⅛−⅛
LaTourB Fd 9 57 2¼
Lee Ent 60 11 39 21⅛−⅜
Lee Pharmc 78 6 3 3⅛
Leigh Pr 60 5 3 11⅜−¼
Leisure Tec 4 2¼−⅛
Levitt In 24 5 1 6⅛
LewisBP 30 8 1 7
Liberty Fab 4 2 6⅛−⅛
Lightler 16 7 9 6⅞
Lincoln Am 15 1 3⅜−⅛
Lloyds Elec 5 1 6¼−⅛
LodgeS 04b 5 5 2⅜−⅛
LoewsTh wt 64 8¼−⅜
Logicon Inc 9 35 13½
Logistc 06b 6 2 3⅛
LaGensv 82 6 23 20¼−½
LTV Cp wts 113 3 16
Lundy Eltrn 22 7 5½
Lynch Corp 1 6 2⅛

—M M—

Macrody In 1 13 16−1 16
Mamotn 30 11 501 7 −⅛
Man Life 28 7 2 5 −⅛
MansTr 02b 5 10 6
Marindug B 13 1 −1 16
Mark Contrl 6 17 16⅝−¼
Marlene Ind 3 1 7⅛−⅛
MarProc 40 8 88 25¼−⅜
Marshal Ind 3 8 6¼−⅛
MasInd 40a 6 64 11½−⅜
Masoneil 60 6 12 39½−½
Masters Inc 6 2 4⅛
MaulBro 14 5 31 4⅛−¼
McCrory wt 3 7 16
McCulloch Ol 7 353 3
McIntsh 84 7 19 19
McKeon Cst 5 2⅛−⅛
MDC Corp 8 1⅛−⅛
MeansF 1 28 6 1 13
Medalst 44 7 2 8⅛
Medallin Gr 20 6 2 −⅛
Medenco 20 6 8 8⅛−⅜
Med aGn 40 8 21 16¼−⅜
Megolntl 20 4 5 11¼
Mem Com 1 6 14 20⅜−⅛
Mercant Ind 16 1 −½
MetexCp 30 4 17 9⅛−¼
Metpath Inc 15 5 15¼−⅛
Metrocare 7 ½
Metro Greet 1 2½
MichGen Cp 4 25 3¼
Mich Sugr 1 7 16 11 −¼
Mid n Co 10 8 1 4¼
MidlGlas 28 6 30 11 −½
MillerH 50n 11 1 7¼
MillerWl 60 10 35 26⅜−⅛
Milt Roy 25 7 10 14
Missnin Tr 1 1⅛
Mo Pac 1 56 8 9 41⅛−¼
MtchEn 12 9 110 29¼−⅜
Mite Co 20 7 56 8 −¼
MoneyM 40 5 1 5½
MonPpt 4 40 z40 49¼−¼
Moogl nc 60 7 8 11⅜−⅛
MtgnGr 24b 31 3 5⅜−⅛
Murton S 32 4 3 4¼
MtVern 1 20 24 1 14⅝−⅛
MPO V deo 4 11 7 −⅛
Mt Am 20 8 11 4¼−⅛
MWA 40g 11 7 7

—N N—

Napco In 16 7 4 7⅛
Nat CSS 20 7 23 20⅛
NatDstr 16 5 1 6⅛
NtHealth wi 19 4¾
Natl Ind wts 1 ⅜
Nat Kinney 7 2⅝+¼
NtPargn 80 7 16 8 −⅛
NatPat Dev 25 62 10⅝−⅜
NatSyst 10b 6 10 5 −⅛
Neisner Bro 86 1 5⅛−⅛
Nelson LB 1 35 3
NberyE 40g 5 123 19 −1⅜
Newcor I 1g 7 2 18 +½
NEgNuc 50 10 25 27 −½
NwHBll 40a 11 5 15⅛+¼
Newldr 06d 8 46 13⅛+⅜
NewMex Ar 101 10 33⅛+⅜
Newprk Res 7 225 6½
New Pr 43b 9 10 9½−¼
NYTime 60 9 19 18 −¼
NiagFrS 56 4 2 13⅛
Nolex Corpn 36 19 4
Nortekln 04 96 7 2½−⅛
NoAMtg wts 15 3 16
NoA Roy 10 7 19 13¼−½
No Can O s 11 145 8¼−¼
Novo Corp 3 23⅛−¼
Nuclear Dat 20 142 12⅜−⅛
Numac Oil G 18 26 10¼−¼

—O O—

Oakwd 03b 6 22 9½−¼
Offshore Co 4 9 6¼
OhioArt 24a 6 3 6¼−⅛
OhioBrss 2a 3 5 45⅛
Oh Sealy 48 9 21 9
On Line Sys 12 27 18¼−¼
O Okep Cp 12 z300 34¼
Oriole Hom 19 3 7⅛
Ormand Ind 6 4 2 −⅛
OSullivan 60 5 5 14
Outdoor Spt 6 13 8¼−⅛
OzarkA 25d 3 24 3⅝

—P P—

P&F Indust 26 1⅛−⅛
PGE pf 2 61 38 g29¼−¼
PGE pf 2 54 1 g29¼−¼
PGE pf 2 37 108 g28 +½
PGE pf 2 25 4 [illegible] +½
PGE pf 2 04 225 g20¼
PGE pf 2 32 1 25 −⅛
PGE pf 2 2 23
PGE pf 1 96 24 g23⅛−⅛
PGEpf 1 29 4 12½−¼
PGElepf 1⅛ 10 13½+⅜
PGEpf 1 20 2 14⅛
PGE pf 1 [illegible] 1 14½−⅜
PG Gr pf ¼ 8 14¼−¼
PGElepf 1 2 1 17⅝−¼
PGElnpf 1⅜ 1 16 +⅛
PacHold 16 9 24 17 −1
PacLtpf 4½ z30 52
PacNW 1 32 9 34 p18½−¼
PallCorp 40 13 21 34 −⅛
Pandel Brd 3 1 3¼−⅛
ParkCh 48a 7 1 11¼−¼
Parsons 80 6 24 26½+1
Pat Fashon 5 6 2⅝
Patagona 5k 8 54 6 −¼
PatoGd 25b 4 7 8¼−¼
Pebble B 60 7 6 13¼+⅛
Pemcor 20 5 11 9¼−¼
Penn Dix wt 3 1⅜
Pen Eg 60a 7 1 11¼−⅛
PaEngr 10a 4 28 3⅛−⅛
PaRlEs 1 5 7 1 12¼−¼
Pentron Ind 7 15 1
Pepcom 60 4 15 15¼+¼
Perin C 30a 4 17 7¼
Pertec Corp 10 43 7
Petro Lewis 11 79 16⅜−⅛
PhilpTel 60 3 4 7⅛+¼
Phoenix 5tl 39 2¼−⅛
PhoenixSt rt [illegible]
Piedmt Ind 35 6 1⅜−¼
Pioneer Sys 4 1 1⅜
PionTex 80 6 5 8¼
PitDM 1 20a 5 45 27½−⅛
Pittway 20 11 3 37⅝−⅛
PittWV [illegible] 11 1 5⅛−⅛
Plant Ind 40 50 7¼−⅜
Plantron 76 5 40 11¼
Ply Gm 15b 4 28 5¼−¼
PneuS [illegible] 80 7 z20 12 −½
Polgrn Prd 144 46 2¼−⅛
Polychrme 8 12 7⅛+¼
PrairieO R 14 2 9½+¼
Pratt Lam 1 7 9 13⅝
Pratt Rd 10 6 1 5½−⅛
PremHl 12 12 58 23¼
Presnt Rlty 5 2¼
Presley Cos 12 45 12⅛−⅛
Prime Motr 10 6 2⅞−⅛
PrLRlE 05b 6 2⅞−⅛
Prud Group 11 4⅞
PS ColpfA z100 g50 +1¼
PulteHm 10 5 9 7⅜+¼
PuntaG 15e 14 10 3

—Q Q—

—R R—

Rancher Ex 28 80 2⅝+⅛
Ranger Oil 59 66 27⅜−¼
Ranburg 80 7 2 14⅛
RapdAm wt 15 1⅛
Rath Packg 10 4⅞−⅛
PayPrec 50 20 7 31⅝−¼
RBIndu 08b 6 15 7¼−⅛
RIEs IT 1 20 14 10 14¾−⅛
PrintTr 35b 7 4 10
RitPfd 56b 9 2 20⅞+¼
Redlaw Ent 31 3 2½
REDM Corp 5 2 1½−⅛
Reeves Tele 16 5 2⅝+⅛
Refrig Tran 5 7 6⅜
Regal Bl 52 9 11 10¾−¼
RelianG wt 76 1 +1 16
RemAr 80a 7 13 18 +¼
Repub Hous 9 2½
Repub NY 1 5 2 25
RestCott 08 14 228 21⅞−¼
ResistFlx 60 7 26 21⅛−½
ResortIntl A 12 25 9 +⅛
ResortIntl B 24 z100 17¾+¼
RET Incom 7 1⅞
RET pf 4 38 1 44 +¼
RH Medical 5 1 4⅜−⅛
Ribet Prod 5 3 3¾−⅞
Richton 30 4 5 6¾−⅛
Riley Comp 9 118 29¼+¼
RisdonM 40 9 13 13½
RLC Con 12 5 7 12¼+¼
Robintech 78 13 +⅛
Robin Indy 4 33 4⅜+¼
Rockaway 1 7 9 14½−½
Rogers Crp 7 8 11½−⅛
Ronco Telep 6 3 2⅛+⅛
Rossmor Co 2 4⅜+⅛
RoylBus Fd 17 ⅜
RSC Ind Inc 8 11 1¾
Rudd pf 56 5 7½
Ruscu Indus 111 1⅞−¼
Russl Co 40 5 46 8⅞
RustCrft 40 8 5 11½
RyanHm 50 10 43 16⅞−⅛

—S S—

Safetran Sy 8 21 12¾−⅛
Salem Cp 8k 7 109 16⅛+⅜
SanCMl 3b 4 6¼
SD egopf 90 2 10½−¼
SnDgfD 9 84 z300 g104 −½
SnDgfG 7 20 z50 78½−1½
SnDgfH 2 68 70 29⅝
SFR Es 15b 42 24 12½+⅛
San Jos Wat 7 11 18⅛
Sargent Ind 7 12 3½−¼
Saunder 30 4 4 8⅞−¼
Schrier Ind 28 1 2¾−⅛
SchradA 30 8 9 6 +¼
Scien Atl 2 12 10 18 −½
Scopetn 50d 5 z100 30⅞
SbdAMIl 40 4 1 9¾
Seaco Co 15 6 3⅝−⅛
Sears Inds 4 2⅝
SeasnA 26 14 40 22⅞−⅜
Securt Mtge 20 2⅝−⅛
Selas Co 30 5 4 5⅜
Servisco 30 5 8 5½−⅛
Servo Corp 10 23 5⅜+⅜
SG Securites 4 ½
SGSepf 1 70 1 16½+⅛
SGLInd 20g 6 5 8½
Shaer S 25b 7 2 3⅜−⅛
SharonStel 1 7 3 12¼−⅛
Shawin 50a 7 24 8½−¼
Shelter Res 4 8 2 −¼
Shenan C 5k 7 28 7
Shen O Co 6 26 22¾
Showboat 1 7 7 18
Shuman [illegible] 4 13⅛−⅛
Sifco Ind 50 5 1 12¼−⅛
Sigmatn 24 6 9 8¼−⅛
Sikes Corp 7⅝−⅛
Silv Incorpd 4 3 7½
Simco 25g 10 1 3⅜+¼
Smith 80 6 6 10 −½
Simplex Ind 1 12 3⅛
SMD Indust 4 2⅜
Solitron Dev 13 2⅛+⅛
SonoBrd 32 5 3 10¼−⅛
Scrg Paper 3 5¼
Soundsn Cp 5 13 11⅞+⅛
SCEdpf 2 30 4 27⅞−⅛
SCEdpf 8 96 z300 105⅞−⅜
SCEdpf 2 21 6 26¼+⅛
SCEdpf 1 30 4 16⅜
SCEdpf 1 06 4 12¾−⅛
SCEdpf 1 08 z800 12⅝
SCEdpf 1 19 z500 14
SowsAir 28 7 56 21¾−½
SowsGF 20 5 1 4¾−⅛
Spartek 40 6 1 10½−¼
Specialty R 5 7 5⅛−⅛
Spectroln 5i 4 10 4⅜−⅛
Speed OPrn 11 1 2
Spezman In 1 10 7⅛−⅛
Spencr F 32 9 3 5⅛
Splentex 48 6 5 6¼
Staff Lowdn 5 6 5⅛
StdCont 12g 3 4 5½
StdCoosa 90 5 1 14⅞−⅛
Stand Metal 33 8 4
StMotPr 60 11 65 11⅜−⅛
Stng Pacific 5 51 11⅜−⅛
StdProd 1 40 4 4 23⅝−⅜
StdProd wts 4 11 16+1 16
StdShrs 34d 83 26 −⅜
Stange C 12 11 18 7⅝
SteelInt 24g 13 6 6⅜−¼
Stepan C 60 7 13 20 +⅛
Stevcoknit 4 4 5¼+⅛
STP Cp 80 13 74 15 −⅜
StruWll 30g 8 21 11½−⅞
Sue Ann 24 7 1 4½
Summit Org 5 4 ⅞−⅛
Sun Air 40d 5 3 8¼−⅛
SundOil 20g 31 5 13
Sun Elec 60 11 16 21⅛−¼
SuprSt 28g 6 1 6¼
SuperFd 40 8 7 16 −⅛
Superint 12 6 18 7⅜−⅜
SupSurgl 14 6 9 6¼−⅛
Susquen Cp 158 50 4⅜−⅛
Synalty 36g 5 3 6 −⅛
Syntex 50g 8 242 18¼−⅜
Sysco Cp 40 7 4 16⅜−⅜
System Eng 25 151 6⅝+⅜

—T T—

Tandy Brnd 5 8 14¾+⅛
Techn Tape 5 3 3⅛−⅛
Techntrl 16 3 3 4½
Tec Sym Co 11 ⅞+⅛
TejonR 05b 3 14 −¼
TeleCom 36 4 3 7½+⅛
Teleflex 5i 9 4 15 +¼
TennaC 08a 5 25 2¾−⅞
Tenneco wts 29 6
Tenney Eng 25 6 2 +⅜
Tensor Corp 1 1⅜−⅛
Teradyne In 18 4 13 −½
Terra Ch 80 5 15 11⅛
Texstar 07b 9 115 7¼−⅜
TFI Incorp 6 5 1¼−⅛
Thor Corptn 4 ⅜
ThreeD Dep 2 2 3⅞−⅛
Thriftmart 13 8½
Tidwel Ind 27 3 1⅜−⅛
Tiffany 20 4 42 6⅛−½
Timplte Ind 9 41 11
Tokheim 80 6 15 21½−½
Topps G 28 7 2 6¾−¼
Total Petrol 8 34 6¾−⅛
Tota Pet wt 15 1¾−⅛
Town & Cou 26 2½
Trans Lux 16 8 2¼+¼
Treadwy 10 10 2⅞+⅛
Tricotn 05b 9 27 6¾
TriSMot 80 5 4 10⅜
TubosA 03b 8 15 2⅜−1 16
TurcoCo 40 5 15 8½−⅜
Twin Fair 10 2 3⅞

—U U—

USI Inc 40 3 3 14½−¼
UIP Co 20 5 9 3⅜−⅛
UNA Corptn 1 1⅞
Unimvestmn 20 73 6¼−⅛
Unimax Gr 24 12 9½
UNA Prd 36 5 8⅞−⅛
UnBrand wt 48 ⅜
UnC Fl 50g 5 2 11⅛
Un Foods In 3 1⅜
Utd Natl Co 5 1⅜−⅛
UnitNatl pf 4 ⅛
UtdPac Dve 3 3⅛−⅛
UtdRIT 36b 13 26 8⅝−⅛
UtdRitTr wt 17 5-16−1 16
USBnco Rlty 2 8⅜−¼
USF [illegible] 28 10 289 15¾
US Nat Res 3 40 5⅜−⅛
UnTek C 30 3 4 21⅛+⅛
Univ Cont 17 24 11⅝−⅛
UnivRes 28 8 46 13¾−⅛
UnivRun 52 5 9 11⅜+⅛
URS Con 24 9 3 4⅛−⅛
U V Ind wts 10 4⅛−¼

—V V—

Valie Stk 10 7 7 6¼
Valmac 70 4 95 3½−⅛
Va spar 28 9 6 4½
Vaguer Oil 2 2⅜
VanDorn 50 6 11 9¼−⅛
Veeco I 32a 7 50 15⅛−⅛
Vert Indust 8 1 ⅞
VtAmCp 32 9 13 25⅛−¼
Verntron Co 4 254 8⅞
Viatech Inc 43 5 2⅞−⅛
Viking Genl 8 ⅞−1 16
Vintage Ent 4 1⅛−⅛
Visney Intl 3 1 2¼−⅛
Volume Mer 7 3 2¼
Vopiex 72 6 2 17¾−⅞
Vulcan Corp 7 1 23¼−⅛

—W W—

Wabash 25 11 4 12⅝−⅜
Wackhut 40 8 17 8¼−⅛
Wainoco Ol 22 5 7⅜−⅛
WalcoNa 50 7 4 25 +¼
WaltcS 20d 10 4 5⅛−⅛
Wang Lb 12 11 64 15¼−½
WangLB 22 33 14 −⅛
Wards Co 3 5 3⅞−⅛
WarnplN 05 3 4¾−⅛
Wa Post 36 8 9 22⅞−¼
WashRI 1 76 15 2 24⅛−¼
Watsco 20 12 7 4⅛−¼
Welded Tub 8 4 6 −⅛
WescoFn 86 7 15 7½−¼
WestChP 40 9 3 8¼
West Fin 15 6 21 7⅞−⅛
Whippny 20 4 5¼−⅛
Whitehal Cp 1 1 2⅝−⅛
Whitaker wt 3 ⅜−1 16
Wichita Ind 17 18 3⅞−⅛
Williamh 36 5 27 7½
Wilsn Br 30 5 11 4 −⅛
Winkmn 40 5 12 8 −⅛
Wolf HB Inc 7 2⅞−¼
Wood Indus 6 2¼
Worcester C 13 6 4⅞−¼
Work Wr 60 5 2 9¼
Wrathr 05d 9 43 2⅝−¼
Wright Hrg 10 3 [illegible]
WTC Inc 10 11 54 [illegible]
WUI Inc 80 8 68 2⅝
WyleLab 32 7 221 8¼−⅛
Wynnsin 30 5 8 5¼
Wyo Bnc 56 8 20 12⅛+¼

—XYZ—

Xonics 02b 11 x32 16⅜−⅜
ZeroVt 36 6 7 9¼
ZimmHo 24 9 7 6⅜−⅛

FOOTNOTES

Composite tables include trades from nine markets, identified by last price indicated in the markets other than NYSE as: a-AMEX [illegible] b-Boston, c-Cincinnati, d-NASD, g-Midwest, k-Instinet (in NYSE/Amex list only), p-Pacific, y-Philadelphia, x-Instinet is a [illegible] trading system used by institutions.

(z) All sales in full.

DIVIDENDS are annual rates unless otherwise identified, as [illegible] extra [illegible] paid last year [illegible] payment [illegible] accumulated dividends [illegible] paid so far this year [illegible] rate [illegible] cash plus stock paid in 1976 [illegible] cash plus stock paid in 1975 [illegible] annual rate [illegible] plus stock dividend [illegible] paid this year, latest dividend omitted [illegible] percent in stock paid in 1976 [illegible] percent in stock paid in 1976 [illegible] in bankruptcy or receivership or being reorganized [illegible] capital gain [illegible] ex dividend [illegible] when issued [illegible] warrants.

P-E ratio: The price of a stock as a multiple of per share earnings derived by dividing the latest 12 month earnings into last sale price.

STATE SECURI[illegible]
1330 N St. • Self-Park Bldg • Lincoln, NE [illegible]
Chartered & Supervised by State Banking Department

Passbooks
6.25% 6.54%
ANNUAL RATE ANNUAL YIELD

4-Year Certificates
8% 8.45%
ANNUAL RATE ANNUAL YIELD

NSAA expands its high school football playoff plan

By Randy York
Prep Sports Editor

Like a new toy, Nebraska's state high school football play-off plan will be bigger and better next fall.

The Nebraska School Activities Assn. (NSAA) Board of Control has made changes in three major areas:

—Team involved: Eight teams, including two wild card selections, will qualify from each class for the playoffs this fall. Only four qualified in each class for the first two years of the playoffs.

—Refined point system: The same basic point system will continue to determine play-off qualifiers. Now, however, instead of two levels of rating an opponent, there will be three.

—Schedule: With twice as many teams involved, the playoffs will require three rounds instead of two. This fall, the quarterfinals will be Tuesday, Nov. 1, the semifinals Saturday, Nov. 5 and the championship games Friday, Nov. 11.

"I'm pleased with the new look. We've included the features suggested by the results of our survey from member schools," said Rex Jones, an NSAA assistant executive secretary.

Jones, perhaps, is proudest of the refined point system, which reduces the gap between the previous concept of winning teams and losing teams.

Under the new plan, a first division team is one winning more than 66% of its games. A second division team is one winning at least 34% but not more than 66% of its games. A third division team is one winning less than 34% of its games.

"I think we're giving teams more credit for their record now," Jones observed. "In the past, a 4-3-1 team and an 0-9 team were both considered second division teams because neither had won more than half their games. Before, a tie technically counted as a loss. Now, tie games are cosidered half a win and half a loss."

Jones noted that on the Saturday the semifinals are scheduled, Nebraska plays at Missouri in the Big Eight. "There is no conflict on that Saturday the next three years," he said, "because Nebraska will be playing on the road each time."

Most of the playoff rules from the past two years will continue, according to Jones. Playoffs still are optional for all schools, but they must declare their intention to participate this fall by May 15.

The six-class structure will remain the same with teams needing to play at least seven games to qualify for the playoffs. Out-of-state opponents will be converted according to Nebraska classifications and points will be awarded accordingly.

Teams playing opponents in different classes will receive a five-point bonus for each class up and will lose five points for each class down. The victory margin is not a factor. A score of 7-6 will result in the same number of point system points as beating the same team, 50.0.

District boundaries will not be the same for all classes and districts will be assigned by the Board of Control to secure a nearly equal number of schools in each district.

Opponents in the quarterfinals will be seeded in an eight-team bracket, according to point ratings with Nos. 1 against 8, 2 against 7, 3 against 6 and 4 against 5.

All games will be played at night unless approved differently by the NSAA executive secretary or mutual agreement of the competing schools. Quarterfinal and semifinal sites are determined by designating host schools, according to bracketing.

This fall, teams located farthest east will host championship games in Classes A, C-1 and D. Teams located farthest west will host championship games in Classes B, C-2 and eight-man.

Frank Solich, who coached Lincoln Southeast to the Class A championship last fall, expressed satisfaction with the new playoff plan with one exception.

"We finish our regular season on a Saturday," he said. "If we qualify for the playoffs, we have to come back on Tuesday and play. I would rather have seen an even up distribution of games through the two weeks of playoffs rather than a full week layoff before the championship game.

"At that point, each game is just as important as the other," he added. "I would like to see the NSAA allow as much time as possible between all three games."

"It all sounds great to me," Lincoln Northeast coach Bob Els said. "It sounds like they went along with the recommendations from the member schools.

"I think it's really fantastic for the lower class schools," he added. "In Class A, when you talk about eight teams, that's a fourth of the schools. But down lower, it gives the schools a better chance if they have the good records."

Wild card setup is continued

The Nebraska School Activities Assn. (NSAA) Board of Control has voted to continue the wild card selection plan used in Class A for boys and girls basketball and volleyball for 1977-78.

Under the plan, six district tournament winners in those three activities automatically qualify for state tournaments. Two wild card selections with the best won-lost records are added after district competition.

The Board of Control discussed expanding the wild card plan to other NSAA classes, but restricted it to Class A because the size of lower class districts would be made even larger by most plans and other ideas didn't appear feasible.

The Class A wild card was initiated on a trial basis a year ago when a new NSAA classification plan, which included total enrolment figures for boys and girls, created an opening in Class A.

A poll of Class A schools indicated 23 wanted the plan to continue.

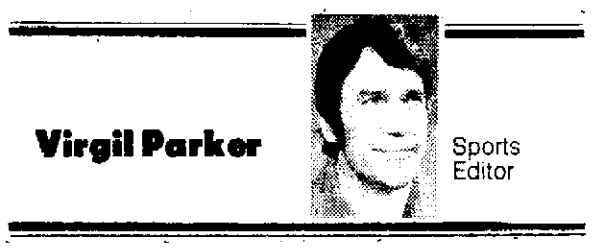

Virgil Parker Sports Editor

Popular game

Athletic competition for the average guy on the street as a form of exercise has grown by leaps and bounds in recent years.

Golf courses and tennis courts are being taxed to capacity. Recreation is the No. 1 aim. The side benefit is exercise and the chance to stay in good shape.

What helps most folks retain interest — over doing 100 pushups a day or jogging several miles, which would produce the same result — is the added element of competition.

The fastest growing sport of them all certainly is racquetball.

Seven short years ago there were about 50,000 people in the country playing the game. Now there are over four million. In 1970, manufacturers sold 228,000 racquet balls. Would you believe 10 million were sold last year?

Increased facilities

The Nebraska Board of Regents recently approved a substantial expenditure to remodel and modernize the nine racquetball courts on the campus. The Downtown Y is having trouble satisfying the demand for playing time in its facility.

Even more amazing is the growth in popularity of the game at the Sports Courts, Lincoln's only commercial operation.

Sports Courts opened just last October with eight courts. Management had to stop accepting memberships rather than not properly serve the paying customers.

As a result, construction on four more courts will soon begin. Dick Kincade, who used to donate much of his time and energy in behalf of the swimming and diving programs in the Capital City, has ex-Husker footballers John Dutton, Tom Ruud, Bob Nelson, Steve Runty and others among his partners in the Sports Courts operation.

Kincade says such involvement is common. O. J. Simpson has such an operation in Southern California. Pro baseballer Don Kessinger also owns one.

The number of commercial court clubs has grown from just 10 such facilities in 1971 and over 600 today.

It's not just a game for men. About 40% of the players are women.

Exhibition scheduled

There is even a pro tour for racquetball players now. They'll play for purses totaling $125,000 this year and that figure is expected to zoom in the near future.

The Midwest Regional Championships were held in Lincoln a couple of weeks ago and the quality of play was outstanding. The top winners earned the right to go to California for the nationals.

But, you won't have to go to the West Coast to see the very best in action. Two of the nation's top pros are coming to Lincoln for an exhibition match and to conduct a clinic next week.

Charlie Brumfield, a four-time national champion who will be defending his title in California this June, will be joined by Dave Bledsoe, who is currently ranked No. 4 among the pros in the country.

Seating for the Monday night match is somewhat limited, of course, but the glass-walled Sports Courts facility will allow about 200 persons to witness the action.

Brumfield and Bledsoe will then stay over to conduct a clinic for local players the next day.

For some of us, that much exercise, is out of the question. Just watching will be plenty.

Staff photos by Web Ray

Randy Raymond won the pole vault (top picture) and Larry Meyer took the high jump in dual meet with Lincoln East Tuesday. The meet ended in a rare deadlock.

Track powers East, Fremont battle to tie

By Randy York
Prep Sports Editor

As competitive as they are, Lincoln East's Bob Eyth and Fremont's Jon Appleget could shake hands and smile Tuesday after their track powers battled to a 70½-70½ tie in a dual meet at East.

The two coaches grew up together in Beatrice, living a block apart and competing for Orangeman track coach Willis Jones, who is still Beatrice's cinder boss.

Appleget was a hurdler-pole vaulter for Jones in 1955. Eyth was a sprinter on Beatrice's state championship track team a year later.

"I've never heard of a tie in a dual," Appleget admitted. "But it's really not that surprising. Today makes six years in a row that our dual with East has gone down to the last relay."

Eyth said: "Jon and I have been through everything together — football, basketball, even Halloween tip-overs. I guess ties can be thrown in there, too."

It was the first track tie either could remember in a combined 35 years of coaching, although Appleget thought his Tigers tied once for an invitational championship at Millard.

Randy Raymond and Larry Meyer, Fremont's celebrated high-flying field event act, did not achieve personal bests Tuesday. But Fremont jump coach Pat Murphy wasn't complaining.

"Randy vaulted 15-0, and Larry jumped 6-10 and both looked poor in doing it, so that must be a good sign," Murphy reasoned.

The Fremont assistant coach was more bubbly over what he considers a first in the history of Nebraska prep track and field. All five of his high jumpers cleared 6-0 or better in the meet.

"That's something. I've never heard of it before," Murphy said of Meyer's 6-10, Jon Post's 6-4, John Ratke's 6-2, Dan Bice's 6-0 and Chuck Cochran's 6-0.

Meyer tried 7-0, but failed, then watched teammate Raymond outbattle East's Todd Hinkle in the pole vault for critical points since it was the second to last event.

Hinkle, a junior, matched his career best of 14-6 one half hour after upsetting teammate Brad Fix in a :20.5 flight of 180 low hurdles. Hinkle, who missed three times at his opening height last week in the Omaha Burke Invitational, narrowly missed one attempt to make 15-0.

Raymond, needing to clear 15-0 to finish first, cleared the barrier in a clutch performance on his third attempt. He just missed twice at 15-6¾, a half inch higher than his all-time Nebraska best.

According to Murphy, Raymond is considering track scholarships at Nebraska, Kansas, Tennessee and Oregon.

Fremont junior Tony Weinandt zipped to a :49.3 clocking in the 440. That's 3/10s of a second better than his own state-leading time entering the meet.

"I think Fremont will be the favorite to win the state meet," Eyth said. "Today's tie looks funny, but we're not disappointed. We'll take it."

Lincoln Christian accepted by NSAA

To almost no one's surprise, Bellevue West was accepted as a new Class A school for membership in the Nebraska School Activities Assn. by the Board of Control.

To almost everyone's surprise, especially Lincoln residents, the board also accepted the Capital City's sixth high school, Lincoln Christian, for membership.

Lincoln who? Christian.

A 25-year-old school located at 5240 Normal Blvd. Lincoln Christian has been expanding, adding a grade per year over the past two years.

With the final addition of 12th grade scheduled for next fall, Lincoln Christian superintendent Levi Kroeker says the school is ready for sanctioned activities with other schools.

Herb Schrader, designated as the coach and athletic director for Lincoln Christian, admits very few people really know there is such a school in Lincoln, but that the school has experienced phenomenal growth over the past few years.

"We're speculating that we'll have around 55-60 students in grades nine through 12 next fall," Schrader says. "We should be a small Class D school."

Prior to the addition of the 12th grade, the NSAA wouldn't consider acceptance of the school, Schrader says.

"We're really excited about this," he adds. "We've had a sports program before with boys basketball and girls volleyball, and that's where we hope to start out. Our basketball team played some other ninth-grade teams last year and finished 10-4, so they're looking forward to the chance for improvement."

Scheduling is obviously going to be a problem as Schrader admits the only game they have on the line is a home-and-home series with Nebraska Christian in Central City.

"We want to schedule good competition around this area as well as well as the teams we should be competing with," Schrader says. "In a couple of years, we figure we can be pretty competitive."

Lincoln Christian is a non-denominational school.

Stahnke won't give up despite legal rebuff

By Mark Gordon
Staff Sports Writer

Despite a legal setback, Grant Stahnke is still not finished trying to reopen his Lincoln horse race messenger betting service.

On Tuesday, Lancaster County District Court Judge William Blue denied a request for a temporary restraining order against the City of Lincoln sought by Stahnke.

In a petition filed by attorney Ron Rosenberg of Lincoln, Stahnke asked Blue to find a city ordinance police cited in closing the service April 11 as void, unconstitutional and not applicable to his enterprise.

"We're going to pursue the injunction aspect," said Stahnke late Tuesday. "I'm getting awfully damn mad. I'm not guilty of anything.

"The city ordinance they used doesn't apply to me. It applies to bookmaking. This action (citing city ordinances) was not initiated by the city attorney or county attorney — it was done by the Lincoln Police Department."

Stahnke said police officials still have money, betting slips, stationery and other items he claimed were seized when officers informed him he was in violation of a city ordinance earlier this month.

"I can't understand this treatment, but here I am and I'm mad," he said. "I want to open as soon as possible."

In a prepared statement, Stahnke said the city ordinance (No. 9.36.050 which states "No place shall be operated or maintained for the purpose of receiving bets on the outcome of a horse race)" is in "no way under the sun applicable to my activity.

"Before we opened our messenger service April 9 in Lincoln, our legal counsel made every possible effort to be certain we would not be in violation of any ordinance or statute," the statement said. "The apparently unauthorized and irresponsible action by Don Wilkins and two other members of the Lincoln vice squad resulted in serious abuse of my constitutional guarantees as well as mental and physical distress and monetary loss.

"I am incensed at this multiple abuse and we shall pursue every legal avenue for relief," it continued. "It would seem reasonable to expect that somewhere under the roof of the City-County Building there is a segment of city or county government or judicial response that will rescind or rectify this mistake by the Lincoln Police Department."

Meanwhile, Pegasus, the messenger service in downtown Omaha, has been operating for several weeks carrying bets to Fonner Park in Grand Island.

The Associated Press reported Tuesday that LB523, a bill to outlaw horse race messenger betting services was advanced to the Unicameral floor, but is unlikely to become a law this session.

The Miscellaneous Subjects Committee voted 8-0 to advance the measure, introduced by Bellevue Sen Frank Lewis and also voted 8-0 to recommend an interim study of the Nebraska Racing Commission.

The study would deal particularly with the impact of legal messenger betting services, the AP said.

The AP reported at an executive session of the committee, Hastings Sen. Richard Marvel asked Lewis if the bill would be acted upon this session.

"I would suspect we would not have time this year," Lewis replied. "I want to make sure it's on the board so people will know we're taking a long, serious look at it."

According to the AP, "the combination of the bill's advancement and the study resolution approval amounts to a committee compromise."

Name game at end?

A divided Unicameral Tuesday finally abandoned its efforts to find a suitable name for the new University of Nebraska Sports Center.

Maybe.

Sen. Frank Lewis of Bellevue, who had hoped to name the new structure for Bob Devaney, asked his colleagues to simply forget the matter by indefinitely bracketing his bill at the final stage of floor consideration.

That measure, LB273, currently provides that the facility be christened the Nebraska Sports Complex.

Lewis had hoped to find enough support to amend the bill to change the name to Devaney.

"I don't think the votes are here," the senator said.

Devaney's name cannot be attached to the center without legislative approval because of a state law prohibiting the naming of state facilities for current state officials or employes.

The former football coach is currently the NU athletic director.

Lewis said he has been frustrated by legislative opposition to his efforts to honor Devaney, whose football achievements at Nebraska included two national championships.

"I have no intention of ever mentioning this bill again," he assured his colleagues.

His motion to abandon the bill at its final reading position was approved on a 25-19 vote.

Several senators wanted to go ahead and enact the proposal in its present form, among them Sens. Ernest Chambers of Omaha and Wally Barnett of Lincoln.

It was Barnett who attached the name of Nebraska Sports Complex to the bill after Lewis failed in efforts to place Devaney's name on the structure.

In the brief debate which accompanied the Lewis motion Tuesday, Chambers inadvertently referred to Devaney as "Senator Devaney" and Lewis responded by calling the Omahan "Coach Chambers."

Sen. John DeCamp of Neligh wondered if it wouldn't just be easier to change Devaney's name to "Mr. Sports Complex."

Auto stocks weak spot

New York (AP) — Stock prices registered a moderate loss for the second straight session Tuesday in a subdued response to the first of this week's energy speeches by President Carter

Auto stocks, which led Monday's decline, again were a prominent weak spot

The Dow Jones average of 30 industrial stocks slipped 3 99 to 938 77 after a 5-point drop on Monday

Losers outweighed gainers by about a 4-3 margin in the broad tally at the New York Stock Exchange

Dow Ind. —3.99

Analysts noted that investors had had several weeks to anticipate Carter's warning Monday night that some unpleasant measures would be needed to deal with the nation's energy problems

But they said traders were holding to a cautious approach until the President outlines his specific proposals

Evidence of investors' preoccupation with the energy question was provided by the market's lack of response to some favorable readings on the economy

The government reported Monday that housing starts climbed sharply last month Personel-income figures issued for March on Tuesday showed the biggest increase in 21 months

Some analysts are looking for more favorable economic news Thursday with the monthly report on the consumer price index

Lincoln Life and Casualty announces cash dividend

Lincoln Life and Casualty Company's President W W 'Swep' Swepston, announced the payment of a cash dividend to its stockholders A dividend of 97¢ a share was paid to stockholders as of March 1

Swepston also reported that total assets for 1976 were $16,350 500, an increase of 12% over 1975 Net gain from operations after taxes was reported at $304,111

Total income increased to $3 579,630, 16% over the previous year

The company distributed $218,008 in dividends to policy holders during 1976 with total benefits paid during the year of $566,664 Policy reserves increased to $12,971,605, a 14% increase over 1975

Elected to the board of directors were Swepston and A James Ebel both of Lincoln Milo Falman Clarkson Donovan G Butler Hastings Calvin Coulter Bridgeport Edward W Sampson Jr Fort Worth Tex J A Mermis Dallas, Tex Trenton Torregrossa and James F Wohlenhaus both of Houston Tex

Officers named by the board were Donovan G Butler chairman of the board Swepston president and chief executive officer James A Reeves senior vice president and agency director Thomas Spahn treasurer and assistant secretary and Edgar F Floyd secretary and director of underwriting and claims

Warren Rustand Tucson Ariz and Don Bryant Lincoln were elected as advisors of the board

Barrow, gilt prices steady to 25¢ higher

Omaha (AP) (USDA) — Sales of barrows and gilts were steady to 25 cents higher — with weights over 270 pounds firm to 50 cents higher — in fairly active trade on the Omaha Livestock Market Tuesday

Sows over 450 pounds were steady to 50 cents higher, and sows under 450 pounds were 25 to largely 75 cents higher

With 4 200 hogs on offer, U S grades 1-2 weighing 200-240 pounds brought $37 25-$37 75

There were 4,800 cattle and calves on offer Sales of steers and heifers were active, with prices 25 to 50 cents higher, with many steers at the full advance and instances 75 cents higher Cows were mostly 50 cents higher

With only 100 sheep on the market there were not enough slaughter lambs to test trade however a small lot of choice 101 pound shorn old crop sold for fully $2 00 higher at $55 00 Slaughter ewes brought $1 00 higher than last week Utility and good shorn ewes sold for $14 50

Omaha

OMAHA Neb (AP USDA) — Livestock quotations Tuesday

Hogs 4 200 barrows and gilts fairly active steady to 25 higher except weights over 270 lb firm to 50 higher U S 1 2 200-240 lb 37 25 37 75 1 3 195-240 lb 37 00-37.50 some 37 75 sows over 450 lb steady to 50 higher under 450 lb 25 to largely 75 higher 300-625 lb 33 50-35 50

Cattle and calves 4 800 steers and heifers active 25 to 50 higher with many steers at the full advance and instances 75 higher cows mostly 50 higher two loads choice steers 1 75 lb 41 75 part load choice and prime 1202 lb 42 00 three loads choice with end prime 750 1 200 lb 41.50 some choice and prime 1 175 1 260 lb 41 00-41 25 choice 975 1 275 lb 40 00-41.25 a load of choice and prime heifers 1 000 lb 39 75 a load 990 lb 39 65 three loads choice and prime 1 000 1 225 lb 39 40 39 50 choice 875 1 100 lb 38 00-39 25 utility and commercial cows 28 00-30 50 a few 31 00 canner and cutter 24 50-28 00

Sheep 100 not enough slaughter lambs to test trade however small lot of choice 101 lb shorn old crop fully 2 00 higher at 55 00 slaughter ewes 1 00 higher than last week utility and good shorn ewes 14 50

Estimated receipts Wednesday

Cattle and calves 5 000 hogs 4 000

Sioux City

SIOUX CITY Iowa (AP) — (USDA) — Sioux City Livestock Market trading Tuesday

Hogs 10 000 butchers active 25 50 higher U S 1 3 200-260 lbs 37.00-37.50 sows firm instances 25-50 higher U S 1 3 350-450 lbs 34 25-35 00

Cattle 3 300 slaughter steers and heifers 50-1 00 higher cows fully steady slaughter steers choice No 2-4 1 150 lbs 41 25 heifers choice No 3 1 025 lbs 40 00 cows utility and commerical 28.00-31.50 few 32 00

Sheep 700

Direct cattle sales

Omaha (AP (USDA) — Direct cattle trade Tuesday

Sales 5700 slaughter week ago 6 900 demand good packers reaching out to gain possession early rounds 1 00 higher prices momentarily attractive to some producers at midsession buyers find a job to get cattle prices

Live 80 per cent sales confirmed with 3 per cent shrink or its equivalent some fob others delivered steers and heifers opened 1 00 higher midsession strong at the advance steers few pens fairly uniformly choice 2-4 1050-1 300 lb 42 00-42 50 fob feedlots bulk sales mostly choice 2-4 1050-1 350 lb 41 50-42 00 mostly fob the feedlot approximately 400 head confirmed 42 00 heifers good to mostly choice 2-3 850-1 100 lb 38 50-39.50 choice with occasional prime 950 lb and up frequently 40 00 both fob and delivered basis

Dressed 20 per cent hot weight basis dressed prices 1 00-2 00 higher weight only steers high good to prime mostly choice 500-900 lb 65 00-66 30 weight only heifers good to mostly choice 400-700 lb 62 50-63 50 extremes 64 00 on mostly choice 500-750 lb

Carlot meat market

Des Moines Iowa (AP) — USDA — Midwest carlot meat trade Tuesday for Iowa and river market areas

Beef trade moderate demand moderate choice No 3 steers 50-1 00 higher heifer beef 50 higher no reported low beef sales choice No 3 steers 600-700 lbs 62 00 selected load 600 800 lbs 60 00-62 00 mostly 61.50-62 00 choice No 3 heifers 500-700 lbs 59 75-60 75 mostly 60 25

Fresh pork cut trade slow and not well established on most cuts few sales loins 17 20 lbs 1 00 lower skinned hams 17 20 lbs steady 20-26 lbs 1 00 higher seedless bellies 14 16 lbs 50 lower 18-20 lbs 50 higher

Loins 14 lbs and down 75 50 76 25 fresh export 14 lbs and down 79 00-80 00 trimmed export 14-17 lbs 75 50 17 20 lbs 62 75 17-20 lbs 70 25-70 75 (trimmed) picnics 4-8 lbs 39 75 skinned hams 14 17 lbs 65 50 fresh export 14-17 lbs 62 00-63 00 17-20 lbs 60 50-61 00 17-20 lbs 63 00 fresh export, 20-26 lbs 58.00, seedless bellie 14 16 lbs 58.00, 18-20 lbs 56.00, 20-25 lbs 50.50

Lincoln grain

Range of cash grain prices paid to farmers by country elevators in the Lincoln area as of 3 p m

	Low	High
Wheat No 2	$2 23	$2 23
Corn No 3 yellow	2 24	2 26
Milo No 2 Cwt	3 31	3 35
Soybeans No 2	9 20	9 60

Kansas City

KANSAS CITY (AP) — Wheat 19 cars Off 3 cents to up 1¾ cents No 2 hard 2 61¾ 2 78¾ No 3 2 52¾ 2 93½n No 2 red wheat 2 42¾ 2 64½n No 3 2 40¾ 2 63½n

Corn 36 cars Unch to 1¼ cents up No 2 white 2 95 3 20n No 3 2 80-3 15n No 2 yellow 2 54 2 61 ½n 2 59 sales No 3 2 34½ 2 60½n

Oats cars Nom Unch No 2 white 1 78 1 88n No 3 1 68 1 87n

Chicago

Chicago (AP) — Wheat No 2 hard red winter 2 58 ½n Monday No 2 soft red winter 2 58 ½n Corn No 2 yellow 2 60n hopper 2 50n box Oats No 2 heavy 1 87¾n Soybeans No 1 yellow 10 11 ½n No 2 yellow corn Friday was quoted at 2 59n hopper 2 49n box

Denver

DENVER (AP) — Wheat No 1 hard winter ordinary 2 08 yellow corn 4.50

Livestock futures

CHICAGO (UPI) — Closing range of futures traded on the Chicago Mercantile Exchange Tuesday

	Open	High	Low	Close	Prev
Live Beef Cattle—40,000 lbs, cents per lb					
Apr	42 10	42.35	41 82	41 90	41 65
Jun	45 30	45 40	44 85	44 15	44 82
Aug	45 10	45 25	44 67	44 85	44 77
Oct	44 70	44 85	44 25	44 35	44 35
Dec	44 70	45 75	45 35	45 40	45 37
Feb	45 70	45 70	45 32	45 37	45 32
Apr	45 95	46 10	45 82	45 95	45 65
Jun	47 00	47 15	47 00	47 15	47 00
Estimated volume 14 444 contracts					
Feeder Cattle—42,000 lbs, cents per lb					
Apr	44 95	45 07	44 80	45 00	44 90
May	45 30	45.35	44 75	44 80	44 90
Aug	45 45	45 70	45 25	45.25	45 15
Sep	45 00	45 20	44 80	44 87	44 87
Oct	44 90	45 10	44 80	44 95	44 90
Nov	45.25	45.55	45.25	45 25	45 25
Mar				46 60N	46 60
Estimated volume 1 092 contracts					
Live Hogs — 30,000 lbs, cents per lb					
Apr	38 10	38 20	37 55	37 97	37 77
Jun	43 15	43.30	42 30	43 15	42 80
Jly	45 07	45 25	44 42	44 95	44 72
Aug	44 30	44 40	43 65	43 95	44 05
Oct	40 30	40 57	39 80	40 10	40 20
Dec	40 70	40.20	39 70	39 97B	39 82
Feb	40 05	40 12	39.57	40 12	39 70
Estimated volume 5 131 contracts					
Frozen Pork Bellies — 36,000 lbs, cents per lb					
May	62 15	62.55	60 10	62 25	61.57
Jly	62 80	63 15	60 80	62 40	62 17
Aug	61 00	61 85	59 80	60.55	60 72
Feb	58 30	58 80	57 50	58 70	57.85
Mar	57 90	58 15	57 20	57 90A	57 25
May		58 60	57.50	58 40B	58 00
Estimated volume 8 639 contracts					
Russet Potatoes — 80,000 lbs, cents per lb					
May	8 50	8.52	8 41	8 46B	8.51
Nov				7 75N	7 75
Mar				8 06N	8.06
Apr				8 37N	8.37
May				9 35N	9.35
Estimated volume 40 contracts					
Frozen Turkeys — 36,000 lbs, cents per lb					
May				51 75N	51 75
Aug				52.25N	52.25
Estimated volume no contracts					

Gold-Silver

New York (UPI) — Foreign and domestic gold prices Tuesday

London — morning fixing 150 70 down 0 30 afternoon fixing 150 45 down 0 55

Paris (free market) 152 98 down 0 27

Frankfurt 151 80 down 0 09

New York — Handy and Harman 150 45 down 0 55 Engelhard base price for refining settling and unfabricated gold 150 95 down 0 55 per troy ounce Selling price fabricated gold 154 72 down 0 57 per troy ounce

New York (UPI) — Handy and Harman Tuesday quoted silver at $4 855 per fine ounce up 1 5 cents

Engelhard quoted a silver base price of $4 855 up 1 5 cents and a price for fabricated silver of $4 976 up 1.5 cents

Gold futures

New York (UPI) Gold futures closed Tuesday 40 points lower across the board Sales 2 424 contracts

NY GOLD

Comex—100 troy oz, $ per troy oz	Open	High	Low	Close	Prev.
Apr		152 30	151 60	[illegible]	[illegible]
May				151 90	[illegible]
Jun	152 30	153 10	152 00	152.30	[illegible]
Aug	153 60	154 60	153 50	153 90	154 30
Oct	155 20	156 20	155 20	155 50	[illegible]
Dec	157 00	157 80	156 80	157 10	[illegible]
Feb	158 50	159 60	158 50	158 80	[illegible]
Apr	160 30	160 90	160 20	160 50	[illegible]
Jun	161 70	163 00	161 70	162 20	[illegible]
Aug				163 90	164 30

CHICAGO (UPI) — Gold futures closed Monday 0 to 60 points lower Sales [illegible] contracts

CHICAGO GOLD

Bd Trade—100 troy oz, $ per troy oz	Open	High	Low	Close	Prev
Jun	152 30	153 20	152 10	152 60	152 80
Sep	154 50B	155 50	154 20	154 50	154 90
Dec	157 30	157 80	156 60	157 10	157 60
Mar	159 70	160 70	159 50	159 80	159 80

B Bid

Grand Island council OKs labor contracts

Grand Island (AP) — The Grand Island City Council Monday night approved a two-year contract with the police union and a one-year contract with the Grand Island local of the American Federation of State, County and Municipal Employes (AFSCME)

The contract with 36 police union members is retroactive to Aug 1, 1976, and includes a 2 5% pay increase for the fiscal year ending July 31 Union spokesmen said the overall contract will yield raises of 9% to 15% with monthly base pay rising from $681 to $740 by the end of the next fiscal year

The contract with about 40 city employes who are AFSCME members covers only the next fiscal year and includes a general pay increase of 3% plus $260 a year

Soybeans end with limit loss

Chicago (AP) — Soybean futures advanced 30 cents a bushel on the Chicago Board of Trade Tuesday, then closed with a limit decline of 30 cents after 15 minutes of wild trade at the close

Soybean meal futures were up the limit of $10 a bushel early and closed with a loss of almost as much, $9 50 Soy oil prices advanced some 50 points or ½ cent a pound, then closed the limit of 100 points lower

The trade in grains was not ever at the pace of trade in the complex Grain futures were up to 1 to 2½ cents early, then weakened almost steadily into the close Oats and corn were down about 3 cents and wheat prices were mixed

Farm futures

By United Press International
CHICAGO BOARD OF TRADE

	Open	High	Low	Close	Prev
Wheat—5,000 bu, $ per bu					
May	2 69¼	2 70	2 68¼	2 69½	2 69¼
Jly	2 78	2 78¼	2 76¼	2 77¾	2 77½
Sep	2 85¾	2 86¼	2 84¼	2 85½	2 85¼
Dec	2 96¼	2 96¾	2 95	2 95¾	2 96¼
Mar	3 05¼	3 05½	3 04½	3 05	3 05¼
May	3 11½	3 11½	3 10½	3 11	3 11
Corn—5,000 bu, $ per bu					
May	2 59	2 60½	2 58	2 58¼	2 58¼
Jly	2 64	2 64½	2 61¾	2 61¾	2 63
Sep	2 67¼	2 67½	2 63¾	2 63¾	2 66½
Dec	2 70¾	2 71¼	2 67	2 67	2 70
Mar	2 77½	2 78½	2 74¾	2 75	2 77½
May	2 82¼	2 82¼	2 79½	2 80	2 82
Oats—5,000 bu, $ per bu					
May	1 82¼	1 82¼	1 79	1 79¼	1 82
Jly	1 72½	1 73½	1 69	1 69¾	1 71¾
Sep	1 65¾	1 67	1 62½	1 63	1 65½
Dec	1 69¼	1 69½	1 66	1 66	1 68½
Mar	1 72	1 72	1 68½	1 68½	1 70½
Soybeans—5,000 bu, $ per bu					
May	10 53	10 53½	9 93½	[illegible]	10 23½
Jly	10 54	10 54	9 94	9 95	10 24
Aug	10 32	10.36½	9 76½	9 78	10 06½
Sep	8 77	8 85	8 31	8.31	8.61
Nov	7 76	7 76	7 36¼	7 36¼	7 76¼
Jan	7 75	7 79	7 40½	7 40½	7 70½
Mar	7 79½	7 83	7 45½	7 45½	7 75¼
May	7 81	7 83	7 48	7 46	7 78
Jly	7 77	7 77	7 50	7 50	7 80
Soybean Oil—60,000 lbs, cents per lb					
May	30 60	30 75	29 20	29 20	30 20
Jly	30 85	31 00	29 35	29 35	30 33
Aug	30 90	30 90	29 20	29 20	30 20
Sep	29 50	29 60	28 10	28 10	29 02
Oct	28 05	28 20	26 65	26 65	27 85
Dec	27 40	27 60	26 30	26 40	27 22
Jan	27 10	27 35	26 10	26 10	27 03
Mar	27 00	27 25	26 10	26 05	26 95
May	27 00	27 10	26 00	26 00	26 90
Jly	26 90	26 90	25 90	25 90	26 80
Soybean Meal—100 tons, $ per ton					
May	307 00	307 80	291 00	291 00	297 80
Jly	309 00	310 20	293 00	295 00	300 20
Aug	304 00	306 20	288 20	288 50	296 30
Sep	257 00	259 00	242 00	242 00	249 00
Oct	225.00	225 00	210 30	21 00	220 30
Dec	208 00	209 00	196.50	195.50	206 30
Jan	206 00	208.50	194 00	195 00	204 30
Mar	210 00	2 0 00	194 00	194 00	204 30
May	204 00	226 00	197 00	197 00	207 00
Jly	202.00	224.50	197.20	197.20	207.20

Pfizer earnings up over a year ago

New York (AP) — Pfizer Inc the drug and cosmetics maker reported first-quarter earnings were $40 4 million, 7 over the $37 9 million earned a year ago

Per-share earnings rose from 54 to 58 cents and sales were up 6 from $455 1 million to $482 6 million

Indexes

Markets at a glance

New York (AP) —

New York Stock Exchange: 654 advances, 806 declines.

Most active Gen Motors 66¼ —1⅜

Sales: 19,510,000

Index. 54.50 —0.20

Bonds: $17,030,000

American Stock Exchange: 282 advances, 322 declines.

Most active HuskyOil 26⅝ +1⅛

Sales: 2,430,000

Index: 112.40 —0.09

Bonds $1,470,000

Chicago:

Wheat — Mixed, light trade.

Corn — Lower; late selloff.

Oats — Lower, with corn

Soybeans — Limit lower; heavy liquidation

Dow Jones stocks-bonds

New York (UPI) — Dow Jones closing averages

Stock	High	Low	Close	Chg
30 Indus	944 28	934 79	938 77	3 99
20 Tran	239 29	234 13	237 63	+2 53
15 Utils	108 96	107 63	108 32	-0 32
65 Stock	314 91	310 72	312 99	-0 08

Transactions in stocks used in averages

	TUESDAY	MONDAY
Indus	1 983 300	1 945 200
Trnsp	558 500	325 200
Utils	402 900	310 300
65 Stock	2 944 700	2 580 700

Bonds	Close	Chg
20 Bonds	91 22	-0 12
10 Utils	96 45	0 19
10 Indus	86 11	-0 04

The Dow Jones commodity futures index (1924 26 average equals 100) closed at 411 67 off 4 12

Standard & Poor's

New York (AP — Standard and Poor's Daily 500 Stock Index

	High	Low	Close	Chg
400 Indus	111 78	110 48	110 97	0 59
20 Trans	15 03	14 70	14 91	+0 12
40 Utils	53 25	52 53	53 00	0 03
40 Finan	11 65	11 47	11 53	-0 07
500 Stocks	100 81	99 58	100 07	-0 47

AP commodity index

New York (AP) — The Associated Press weighted wholesale price index of 35 commodities declined to 393 35

Previous Day 393 42 Week ago 392 19, month ago 390 75 Year ago 383 80

	1977	1976	1975	1974
High	394 62	394 14	368 57	388 28
Low	351 14	351 51	335 64	331 97

(1926 average equals 100)

15 most active stocks

New York (AP) — Sales 4 p m price and net change of the fifteen most active New York Stock Exchange issues trading nationally at more than $1

Gen Motors	388 200	66¼ —1⅜
PubSvc Col	300 600	18⅝ + ⅝
Exxon	271 800	52⅜ — ⅛
Chrysler	267 700	16½ — ½
Ford Mot	239 300	55 —1⅝
Citicorp	194 300	27⅝ —1⅛
AmT&T	179 700	62¼ — ⅛
Westgn El	178 900	19⅝ — ¼
Texaco Inc	172 000	26⅝ — ⅛
AtlR chfl	166 600	55½ — ½
Xerox Co	164 800	45¼ — ⅝
East Kodak	159 500	69¾ — ⅜
Pfizer	151 300	26⅝ —1½
Unit Tech	136,000	37½
GenTel&El	132 300	30 + ¼

New York stock sales

New York (AP) — N Y Stock sales

Approx final	19 510 000
Previous day	17 830 000
Week ago	23 760 000
Month ago	18 660 000
Year ago	23 500 000
Two years ago	26 123 710
Jan 1 to date	1 571 510 000
1976 to date	1 933 279 459
1975 to date	1 591 590 480

Government securities

New York (UPI) — Closing U S Treasury Bills for Tuesday

Maturity	Bid	Ask	Maturity	Bid	Ask
	Discount				
Apr 21 '77	4 80	4 30	Jly 26	4 63	4.53
Apr 28	4 80	4 30	Jly 28	4 64	4.54
May 3	4 80	4 30	Aug 4	4 63	4.53
May 5	4 80	4 30	Aug 11	4 67	4 57
May 12	4.55	4 35	Aug 18	4 68	4.58
May 19	4.55	4.35	Aug 23	4 68	4 58
May 26	4 55	4 35	Aug 25	4 68	4 58
May 31	4 55	4 45	Sep 1	4 68	4 58
Jun 2	4.55	4 45	Sep 8	4 53	4 43
Jun 9	4 55	4 45	Sep 15	4 53	4 43
Jun 15	4.55	4 45	Sep 20	4 78	4 68
Jun 23	4.55	4.45	Sep 22	4 78	4 68
Jun 28	4.55	4.45	Sep 29	4 80	4 70
Jun 30	4.55	4.45	Oct 6	4 76	4 66
Jly 7	4.54	4.44	Oct 13	4 82	4 72
Jly 14	4 60	4 50	Oct 18	4 85	4 75
Jly 21	4 62	4.52	Nov 15	4 82	4 72
			Dec 13	4 85	4 75
			Jan 10 '78	4 94	4 84
			Feb 7	5 01	4 91
			Mar 7	5 06	4 96
			Apr 4	5 12	5 02

NEW YORK (UPI) — Closing U S Treasury Notes for Tuesday Prices in dollars and 32nds

			Bid	Ask	Yld
Apr	7⅜	1977	99.31	100 7	3 63
May	6⅞	1977	100 1	100 9	4 47
May	9	1977	100 7	100 15	4 29
May	6¾	1977	100 5	100 13	4 40
Jun	6½	1977	100 8	100 16	4 47
Jly	7½	1977	100 22	100 30	4 62
Aug	7¾	1977	100 28	101 4	4 64
Aug	8¼	1977	101 6	101 14	4 68
Sep	8⅜	1977	101 14	101 22	4 92
Oct	7½	1977	101 8	101 16	4 88
Nov	7¾	1977	101 16	101 24	4 87
Nov	6⅝	1977	100 28	101 4	4 98
Dec	7¼	1977	101 13	101 21	4 96
Jan	6⅜	1978	100 27	101 3	5 08
Feb	6¼	1978	100 25	101 1	5 14
Feb	8	1978	102 7	102 15	5 17
Mar	6¾	1978	101 9	101 17	5 20
Apr	6½	1978	101 4	101 12	5 26
May	7⅛	1978	101 23	101 31	5 29
May	7⅞	1978	102 15	102 23	5 28
May	7¼	1978	101 24	102 0	5.30
Jun	6⅞	1978	101 7	101 15	5 36
Jly	6⅞	1978	101 18	101 26	5 43
Aug	7⅝	1978	102 17	102 25	5 45
Aug	8¾	1978	103 30	104 6	5 45
Aug	6⅝	1978	101 10	101 18	5 46
Sep	6¼	1978	100 25	101 1	5 52
Oct	5⅞	1978	100 6	100 14	5 57
Nov	6	1978	100 12	100 20	5 57
Nov	5¾	1978	99 30	100 6	5 60
Dec	5¼	1978	99 4	99 12	5 64
Dec	8⅛	1978	103 24	104 0	5 63
Jan	5⅞	1979	100 3	100 11	5 66
Feb	7	1979	102 0	102 8	5 66
Feb	5⅞	1979	100 2	100 10	5 69
Mar	6	1979	100 10	100 18	5 72
May	7⅞	1979	103 26	104 2	5 74
Jun	7¾	1979	103 22	103 30	5 74
Aug	6¼	1979	100 20	100 28	5 78
Aug	6⅞	1979	101 29	102 5	5 82
Sep	8½	1979	105 17	105 25	5 87
Nov	6¼	1979	100 14	100 22	5 89
Nov	6⅝	1979	101 12	101 20	5 86
Nov	7	1979	102 6	102 14	5 89
Dec	7½	1979	103 15	103 23	5 93
Feb	6½	1980	100 20	100 28	5 98
Mar	7½	1980	103 18	103 26	6 0
May	6⅞	1980	101 28	102 4	5 99
Jun	7⅝	1980	103 28	104 4	6 29
Aug	9	1980	108 0	108 8	6 14
Sep	6⅞	1980	101 22	101 30	6 4
Dec	5⅞	1980	98 12	98 12	6 22
Feb	7	1981	101 24	102 0	6 32
Feb	7⅜	1981	103 0	103 8	6 32
Mar	6⅞	1981	101 16	101 24	6 34
May	7⅜	1981	102 30	103 6	6 40
Aug	7⅝	1981	103 26	104 2	6 46
Nov	7	1981	101 14	101 22	6 50
Nov	7¾	1981	104 10	104 18	6 53
Feb	6⅛	1982	97 28	98 4	6 52
May	7	1982	101 14	101 22	6 58
May	8	1982	105 12	105 20	6 57
Aug	8⅛	1982	105 28	106 0	6 70
Nov	7⅞	1982	104 24	105 0	6 73
Feb	8	1983	105 10	105 18	6 76
Nov	7	1983	100 16	100 24	6 81
Feb	7¼	1984	101 14	101 22	6 90
May	7⅞	1986	104 0	104 8	7 17

NEW YORK (UPI) — Closing over the counter U S Government Treasury Bonds Tuesday Prices quoted in dollars and 32nds

			Bid	Ask	Chg	Yld
4s	1980	Feb	95 0	96 0	+ 04	5 70
3½s	1980	Nov	92 0	93 0	+ 04	5 77
7s	1981	Aug	101 8	102 8		6 19
6⅜s	1982	Feb	98 24	99 24	— 04	6 49
3¼s	1978-83	Jun	83 16	84 16	+ 16	6 41
6⅜s	1984	Aug	97 8	98 8	— 04	6 72
3¼s	1985	May	78 24	79 24	— 08	6 56
4¼s	1975-85	May	84 8	85 8	+ 20	6 68
6⅛s	1986	Nov	94 16	95 6		6 77
3½s	1990	Feb	74 4	74 4		6 59
8¼s	1990	May	106 24	107 24	— 12	7 24
4¼s	1987-92	Aug	74 28	75 28	— 04	6 83
4s	1988-93	Feb	74 0	75 0		6 67
6¾s	1993	Feb	96 20	97 20		7.0
7½s	1988-93	Aug	100 16	101 16	— 08	7 32
4⅛s	1989-94	May	73 16	74 16	— 08	6 61
3s	1995	Feb	72 16	73 16		5 23
7s	1993-98	May	98 12	99 12	— 12	7 08
3½s	1998	Nov	72 16	73 16		5 69
8½s	1994-99	May	107 28	108 28	— 08	7 59
7⅞s	2000	Feb	102 16	103 16	— 10	7 54
8⅜s	2000	Aug	106 30	107 30	— 06	7 61
8s	2001	Aug	103 16	104 16	— 08	7 57
8¼s	2005	May	106 2	107 2	— 06	7 67
7⅝s	2007	Feb	99 28	100 28	— 06	7 67

Closing prices on N.Y. stocks

NEW YORK (UPI) Following are complete closing nationwide composite prices for stocks listed on the New York Stock Exchange

Stock	P E	Sales (hds)	Last	Net Chg
—A A—				
AbbottLab 1	13	247	42⅞	−1
ACFInd 1 80	9	41	36¼	
AdamDr 04	5	3	2⅞	
AdExpr 95b		55	12⅜	
AdmMi 05b	8	6	4⅛	+⅛
Adrsgr 10d	17	94	10⅝	−⅛
AetnaLf 1 20	8	347	c31¾	+½
AetnaLf pf 2		3	48	+3
Aguirre Co		47	13⅝	−⅛
Ahmson 40	6	104	19	−¼
A leen Incp 60	5	55	3	
Airbfrht 60	11	27	13⅞	−½
Air Prod 20	11	245	p26¼	−¼
Aircoln 1 15	7	40	31⅝	+⅜
Akzona 1 20	78	31	18	−¼
Ala Gas 1 28	9	2	15⅛	−¼
AlaP pf 8 28		z1500	90	−¼
AlaP pf 8 16		z100	g92¾	+¾
AlaP pf 9 44		z2100	g101⅝	+⅞
Alaskal 66	7	58	17½	−¼
AlbnyInt 72	6	20	17½	+¼
AlbertoC 36	16	15	6¾	+⅛
Albertsn 80	9	25	27¼	−¼
Alcan Al 80	24	291	27⅜	−¼
Alco Std 96	7	165	22	+¼
Alcon Lb 32	14	50	18⅞	+⅛
Alexan 30d	7	36	6⅛	+¼
AllegCp 60a	7	13	13⅛	−⅛
AllgLud 1 28	7	67	24½	
Allg Ludpf 3		59	42⅛	−⅛
Allg Pw 1 68	8	199	20¾	+⅛
AllenGrp 70	7	5	13¾	
Allid Ch 1 80	11	151	44⅞	+¼
AlldMan 64	8	5	13½	+⅛
AlliedP 15b		8	10½	−⅛
Allied Stor 1	6	49	21½	
Alld Supmkt		15	3	−⅛
Allis Cha 90	7	544	p30¾	+¼
AllrghtA 60	8	10	9	
Alpt aPd 72	5	3	18⅞	
Alcoa 1 40	14	364	p58½	
AmalgSug 3	8	10	35	+¼
AMAX 1 75	12	176	b50⅝	−⅜
AMAXpfB 3		62	53½	−⅛
Ambacind 1	10	48	28⅛	+⅛
Amcord 60	9	41	12¾	
Amerac 1 20	6	82	18¼	+¼
Amerpf 2 60		x1	34½	+⅞
AmrdH 60g	8	254	31½	−⅞
A Hss pf 3½		206	71⅜	−1⅞
AmAirFl 56	11	105	22¾	+⅛
Am Airlines	6	186	p11⅜	+⅛
AAirl pf 2 18		100	21⅝	−¼
Am Airl wts		388	3⅜	
AmBakers 1	5	4	13½	−⅛
ABrand 2 92	10	82	g45⅜	
AmBrdcst 1	11	263	45	+¼
Am Bldg 50	7	5	10⅞	−⅛
AmCan 2 40	8	237	u39½	−⅜
A Can pf 1¾		1	23	
AmCen Mtg		33	2¼	−⅛
ACredit 1 16	5	66	17¾	−⅜
AmCyan 1½	10	421	p27⅛	−⅜
Am Distillg 1	11	12	9⅜	−⅛
ADistTel 84	11	9	25¼	−⅛
AmDual Vsts		2	7¼	
ADul pf 84a		5	14⅛	+⅛
AElPwr 2 06	9	449	24⅝	−⅛
AFamily 40	7	46	13½	−¼
Am Fnc Sys	8	33	3⅛	−⅛
A GnBd 65b		30	24	+⅛
AGenSc 1 32		32	18	+⅜
A Gn Ins 68	6	95	19	+¼
A Gn pf 1 80		8	27	+⅜
AmHoistD 1	5	160	21⅛	−⅜
A Home 1 10	17	1093	p29	
AmHosp 56	15	262	p25⅛	−⅜
AmInvst 20	9	1-8	5½	
A Med cl 24	7	73	13	
AMedicp 10	5	1-7	9⅝	
Am Motors		835	u5	+⅛
AmNaR 2 80	8	98	42¼	−⅛
AmSeg 10b	12	4	11¾	−⅛
AmShpb 40	7	22	14	−⅛
Amstnd 1 60	8	462	31¼	−⅛
AmStdpf 4¾		254	87⅛	−⅜
AmSmlt 1 30	17	73	9¼	−⅜
AmStrs 1 90	5	73	30¼	−¼
AmT&T 4 20	10	1803	p62⅛	
AmT&T pf 4		26	p65⅛	−⅛
ATTpfA 3 64		283	49⅜	−⅛
ATTpfB 3 74		121	50⅜	−⅜
AmWatr 76	6	38	13⅛	+¼
AWtr pf 1¼		z40	14	
AWtr pf 1 43		z210	18½	
Ameron In 1	7	1	16⅛	−⅛
AmesStr 40	4	25	17⅞	+⅜
Ametek 1 40	11	87	30¼	−½
AMF In 1 24	10	164	20⅝	
Amfac Inc 1	11	89	16¼	
AMTC 06	6	13	14½	−
AVP Inc 48	19	131	26¾	−
Ampco 60	9	33	13	+⅛
Ampex Cp	12	55	p8⅛	−⅛
Amrep Corp		5	2	+⅛
Amstar 1 35	5	31	23⅛	+⅛
Amstr pf 68		3	8⅛	−⅛
Amsted In 2	9	169	54½	+1⅛
Amtel In 36	15	32	7¼	−⅛
AnchHc 1½	8	21	31	+⅛
AndersnCl 1	10	108	26	−¾
Angelica 24	8	33	6⅝	+⅛
Anix Bro 20	8	6	7⅜	
Ansul Co 4		7	7½	
ApacheC 70	9	557	21½	+2
ApcoOil Cpn	9	477	35⅞	−⅜
Apeco Corp		134	13¼	−⅛
APL Corp 1	5	1	13¼	+⅛
Appl D gital	10	96	11⅝	+⅜
AppDig pf 1		17	25¼	+½
Applied Mg	9	14	2¾	−⅛
ARA Sv 1 32	10	53	41⅜	−1⅛
ArcataN 60	7	65	15	−⅜
Arcat pf C 2		1	29¼	
ArchDan 20	8	169	u18⅜	+¼
Arctic Entp	7	22	3⅞	−⅛
Aristar Inc		18	2⅞	+⅛
Ariz PS 1 48	8	202	19⅝	−⅛
APS pf 10 70		z240	117	
Ark Bst 52g	6	10	10⅜	
ArkLaG 1 80	9	98	29⅛	−⅜
Arlen RltDv		96	3⅛	
Armada Cp	6	67	6	
ArmcoS 1 80	7	25	29⅛	
Arm pf 2 10		9	29¼	−⅝
Armurpf 4¾		z100	54	−1
ArmsCork 1	12	85	23⅞	+⅜
ArmC pf 3¾		z20	53¾	−¼
ArmstRub 1	5	28	27⅞	+¼
ArvinInd 64	4	58	15⅞	−⅜
ArvinIn pf 2		30	26⅞	−⅜
ASA Ltd 80		183	u19½	−⅜
Asarco 80	14	413	u21⅜	+⅛
AshlnOl 1 90	7	487	33¼	+¼
AsDryG 1½	10	82	29¾	+½
Athlone 80	6	34	15	
Atico Mtg		72	2⅞	+⅛
AtlCyEl 1 62	9	34	22⅜	+⅛
AtlRich 1 60	11	1666	55½	−½
AtRc pf 2 80		191	69⅞	−⅞
AtlRch prf 3		3	187¼	−3
Atlas Corp	15	197	b24¼	+1⅜
ATO Inc 40	6	101	9⅞	−¼
AutomtD 24	18	145	25½	+⅛
AutomIn 24	7	x416	9⅝	−⅛
Avco Corp	3	715	14⅝	−¼
Avco Cp wts		23	13/16	+1/16
Avc pf 1 90c		73	49	−¼
AveryInt 36	15	18	22⅜	−¼
Avis Inc 40	6	155	12⅝	
AvnetInc 60	7	379	u17¾	
Avon Prod 2	17	402	p48⅛	−⅜
—B B—				
Bab Wil 1 20	9	1285	41½	+⅜
Bache 40d	5	9	7⅜	−⅛
Bakr Ind 36	10	118	12¾	+⅜
BakerInt 46	14	19	48½	+⅛
Baldwin 68	7	15	15¾	+¼
BallCorp 80	6	32	u16½	−½
Bally Manfg	22	625	22¼	+½
BaltGas 2 08	8	80	26½	−⅛
BltGs pf 4½		z80	55⅞	−⅛
BanCalT 60	20	11	20½	+¼
Bandag 30	11	131	15¼	+¼
Bangor Pn	4	81	15	−½
BangorPt pf		1	20	−½
Bankam 80	10	634	p24¾	
Bnk NY 2 32	7	21	36½	+⅛
Bank Va 88	6	4	14¼	
BankTrust 3	8	53	g38⅛	
BkT plA 2½		96	28¾	+⅛
BarbOil 1 60	15	42	37½	
Bard CR 24	11	133	12	−⅜
BarnesG 80	7	16	18½	
Basic Incp 1	5	23	16¼	−½
Bates Mf 80	65	45	33	+1
BauschLm 1	11	419	39¼	+¼
BaxterT 24	17	210	31¼	−¼
BayStG 1 96	7	27	b22⅛	
BayukCg 24	19	4	5	
Bearings 50	11	56	29	+¼
Beat Fds 96	12	128	u24⅜	−¼
BeaFd pf 4		1	122½	
Beckmn 32	14	21	24¾	+½
BectonD 60	13	145	28¾	+¼
Beech Air 1	7	49	20⅞	−⅜
Beker Indus		54	7¾	+⅛
BelcoPetrl 1	6	54	25¾	−¾
Belden 1 32	7	12	23¾	−⅛
BeldgH 36g	8	24	7⅝	−⅛
BellCan 4 08	7	87	46½	−⅜
Bell Hwl 84	31	109	22⅛	
BemisC 1 20	7	4	20⅞	
Bend x Cp 2	9	216	42	−½
Ben Cp 60	5	204	24¼	−⅜
BenCppf 2½		z30	29½	
BenC pf 4 30		1	51½	−½
Ben Std Mtg		6	2⅛	
Benguet 07	18	178	2⅛	−⅛
Berkey Pho	39	19	4⅝	
Best Prodct	7	72	20¼	−¼
Beth Steel 2	9	328	p35¼	−¼
Big 3Ind 40	16	37	31	+¼
Black&D 48	15	230	16½	−⅜
BlarJhn 64	6	36	15¼	−¼
BlissLg 1 08	7	7	19½	+⅛
Block H R 1	11	94	18⅞	−⅛
Blue Bell 1	6	281	28⅛	
Bluebird 20	6	4	5⅜	−¼
Bobbie Brks		18	3⅛	
Boeing 1 40	9	315	44⅞	
BoiseCa 1 10	9	773	32⅞	−⅛
BookMo 1 20	11	20	26	+½
Borden 1 40	9	259	c33⅝	−⅜
Borg W 1 60	7	135	30⅞	+⅜
Bormans In	5	13	4	
Bost Ed 2 44	9	88	25⅝	+⅛
Bos Epf 8 88		z150	92½	−1½
BostEpf 1 7		52	12⅞	−¼
BosEpf 1 46		15	15⅜	
Braniff 24	7	206	9⅜	−⅛
Braun C 60	8	82	36⅛	−⅜
Br ggsS 92	13	94	27⅜	
Bris My 2 20	13	95	65¼	−⅛
Bris My pf 2		1	41	
Br tPet 22b	19	172	p14¾	−¼
Brckwy 1 40	7	10	33⅞	−⅛
BrUnGs 1 80	8	24	19¾	−¼
BUnGpf 2 47		8	27⅛	+⅛
Brown C 30		3	9⅜	+⅛
BrGrup 1 40	6	29	20½	+¼
Brn Shrp 20	19	3	9	
BrFeris 4ug	13	809	10¼	+⅜
Brunswk 60	7	258	14¾	+⅛
BrushWlm 1	7	92	25⅛	+⅜
BT MtgeInv		23	2⅛	−⅛
Bucyrus 64	13	672	g26⅛	
BuddCo 1 20	4	236	20	−¾
BuddCo pf 5		z100	57	
Budget In 5i	6	21	9¼	+⅛
BufFg 1 40a	7	11	32½	+½
Bulova Wch		31	7⅛	−⅛
BundyCp 80	6	1	11¾	−⅛
BunkrH 1 86		15	21½	+¼
Bunk Ramo	13	58	11¼	+⅛
BunR pf 1½		2	19¾	
Burlind 1 40	7	127	25⅜	+⅛
Burl No 1 60	7	1013	51⅞	+2
BurlN pf 55		5	7⅞	
BurndyC 66	11	10	17¼	
Burghs 80	13	408	u61½	+⅜
Buttes Gas	5	91	19	−⅛
—C C—				
Cabt Cp 1 40	7	59	45⅛	
Cadence Ind	4	10	4⅝	
Caesars Wd		43	4⅞	−¼
Calif Financ	6	121	8¾	+⅛
CalPUtl 1 64	8	4	18¾	+⅛
Callahn 35g	20	29	15¾	
Cameron Br		20	14⅞	
CamRL 60a	28	x46	27	+⅝
Camp S 1 48	12	190	38⅝	−¼
Cam Tg 1 32	10	5	16	
CanPac 83d	6	59	16¼	−¼
Cana Rn 64	9	5	8½	+⅛
CapCCm 20	10	30	48⅝	−¼
CapHold 60	9	114	19⅛	
Carb Co 1 12	9	45	37	−¼
Carling Okef 25		14	2¾	
Carlisle 88	7	7	17⅝	−⅛
Car Cl&Oh 5		z50	67½	−½
CarolFrt 20	13	4	6	
CaroPL 1 72	8	230	22⅜	+¼
CarP pf 2 67		5	29¾	
Carpen Te 2	7	62	39⅝	+¼
CarrierC 64	11	276	p18	+⅛
CarrC pf 2¼		z40	33	+¾
CarrGn 50b		1	13¾	−¼
CartHale 90	9	30	p18⅝	−½
CartHal pf 2		4	33	−¼
Cart Wal 40	10	31	7¼	
Cas NG 25f	10	5	8⅝	−⅛
CastlCk 80g	7	19	15¼	
CatplTr 1 50	13	x723	56½	−⅜
C B S 2	10	121	59¾	−⅜
C C I Corp	14	85	5½	+⅛
Ceco Cp 1 15	13	4	15⅞	
Celanse 2 80	14	123	51	+⅜
Centex 12	10	166	12¼	+¼
CenHud 1 80	7	10	20	
Cen IllL 1 60	10	36	18	
CenIlLpf 2½		z210	32	
CenIlLpf 2⅝		z310	29¼	+½
Cnll PS 1 28	10	45	u15	+⅛
CenLaE 1 40	9	37	24¾	+⅛
CnMPw 1 40	9	30	16	
CentSW 1 26	9	622	16	
CentlSoy 70	8	51	13¼	−⅛
Cent Tel 1½	10	81	u25¼	+¼
CntrnData 1	11	49	25	
Celn Te 70	11	388	28	
Cessna 1 20	7	82	28⅜	+⅛
Champlntl 1	8	214	24¼	+⅛
Ch tl pf 1 20		37	24½	−⅛
ChmpSP 68	10	312	11⅞	−⅛
Charter 08	6	132	4¼	+⅛
Chr NY 2 12	6	68	c30¼	
ChasFd 30b		32	8⅞	
ChaseM 2 20	9	317	31⅜	−⅛
Chase Mtge		20	2⅝	
Chelsea 40		21	6	
Chemtrn 1½	9	15	31⅞	
ChmNY 2 88	6	37	41⅝	−⅜
ChesPnd 84	14	26	23¼	−⅛
Chessie 2 32	8	424	42½	+1½
Chi Milw Cp		467	9⅜	+¾
ChiMilCp pf		17	16¼	+1¼
Ch Pneum 2	18	16	27	+⅛
Chock Full		4	3½	−⅛
Chris Craft	5	110	4¾	−⅛
ChrisCr Bpf		22	13¾	−⅛
Chroma 84	7	8	16	−¼
Chryslr 15b	3	2678	p16½	−½
ChurFC 60g	8	60	30⅝	−1
C I Mtge		7	13/16	−1/16
Cl Realty In		1½	6⅛	
Cin Bell 1 60	9	19	26	+⅛
Cin Gas 1 64	12	90	21⅝	−¼
CinG pf 9 28		z30	106	
Cin G E pf 4		z200	48½	−½
CinGEpf 4¾		z10	56¼	−1¼
CinMila 1 40	15	181	40⅜	−¾
CIT Fin 2 40	8	152	34⅞	+⅛
Citicorp 1 06	9	1943	27⅝	−1⅛
Citho pf 1 10		60	11⅝	−⅛
Cities Srv 3	7	198	59¼	−⅝
City Inv 80	7	398	14¾	
City Inv wts		15	¼	−1/16
City Inv pf 2		17	25¾	−¼
Clk Eq 1 60a	6	233	39½	+½
Clark Oil 50	13	86	16⅞	−⅜
CL Assets		1	9/16	−1/16
CLC Am 24	5	70	5⅛	
ClevClif 1 80	11	11	67¾	+½
CleveEl 2 64	9	133	33⅜	−⅜
ClevEl pf 12		z30	127½	+½
Clevpak 60	10	137	13⅝	+⅛
CloroxCo 52	8	166	10⅜	−⅛
Cluett P 50	6	74	9¾	+⅛
CluettP pf 1		2	12¾	+⅛
CMI Inv Cp		153	12⅛	−⅜
CNA Financl	11	150	7½	−⅛
CNA pf 1 10		24	13⅞	−⅛
CNAIn 1 08a		10	12⅜	−⅛
CoastlS Gas	6	427	16	
CstSGpf 1 19		11	20	−⅛
CstSGpf 1 83		z800	23½	−½
CocaCol 3 08	16	291	c78½	−½
CocaBtl 40a	12	246	7⅞	−⅛
ColdwBk 50	7	27	16⅜	−⅛
ColeNtl 60g	6	8	11¼	+⅛
Coleco Indu	10	38	6⅞	
Colgate 88	13	x572	g25	−⅛
ColgP pf 3½		z100	50½	−¼
Coll&Aik 64	7	432	10⅛	−⅜
CollinFd 20	6	53	7⅛	
Col Penn 70	9	17	27¼	−
ColonSt 1 45	8	7	22⅛	−⅜
ColtIndu 2½	7	53	51½	
ColtpfA 1 60		6	27¼	−½
Col Gas 2 24	8	262	30¼	
ColGs pf 5⅝		20	61⅜	+⅜
Col Pictures	4	160	9⅜	−⅛
Col SOh 2 20	7	77	26⅞	
ClSOpf 10 52		z370	113	−¼
ColSOpf 2 42		16	27½	
Comb Eng 2	11	139	57⅞	+¼
Cmb Eq 05f	14	x97	29⅜	−⅛
CmwEd 2 40	9	206	29⅜	
CWE pr 8 40		2	98½	
CwEdpf 2 87		47	31½	
CwEdpf 2 38		227	u27½	
ComEd pr 2		1	23⅜	−⅛
CwEdpf 1 42		5	20¼	−⅜
Cwe pr 1 90		15	22⅜	+⅛
Comm Sat 1	10	117	35¼	+⅜
Compug 20	9	48	32⅞	−1
Computr Sci	9	75	7¼	−⅛
Conagra 75	3	21	13⅝	−⅛
ConeMl 1 20	4	30	23½	−⅛
Congolm 60	7	79	15⅛	+⅛
ConnMt 60	15	14	19⅝	
Conrec 80g	8	56	27¼	−½
ConEdison 2	5	410	22⅜	−⅛
ConsEd pf 6		3	73	+⅜
ConsEd pf 5		3	53¾	
ConsFd 1 40	8	44	24⅞	+⅛
ConFdpf 4½		6	65⅞	
Con Frgt 80	7	29	22⅜	−½
Cons NG 2½	8	289	40	−¼
ConsuP 2 12	6	390	p22¼	
Con P pf 4½		z120	48½	−1
ConP pf 7 72		z15120	82	−⅜
ConP pf 7 68		z10130	g84⅜	+⅞
ConPwr pf 6		2	89⅛	−3⅜
Con P pf 5½		6	72⅛	−1⅜
ConP pf 2 43		13	26	
ContlAir Lin	10	65	u6¼	
Contl Coppr		24	5¼	
C Cop pf 1¼		z300	12⅞	−⅝
ContlCp 2 80	14	83	50	−½
CntlCp pf2½		10	54½	
CntlGroup 2	9	225	36⅞	
CtlllCp 2 40	7	34	52⅜	−½
Cll llP 64b	8	92	16⅜	
Cll lll Rlty		22	2⅜	
ContlOil 1 20	8	895	p36⅞	−¼
Cont Oil pf 2		3	98½	
ContTel 1 08	9	355	p15¼	−⅛
ControlD 15	8	99	p21¾	−⅛
ConDtpf 4½		z120	51½	
CookUnld 61	7	30	3⅞	+⅛
Cooperl 1 08	12	62	44½	−¾
CooprLb 20	9	206	12⅛	+⅛
CoopTire 70	3	86	17	−¼
CoopTpf 1¼		1	18	
CopeInd 68	8	13	18¼	+⅛
Copper Rng		15	19⅜	−⅝
Cordura 20	14	48	3½	
CornG 1 52a	14	177	68⅛	+1⅛
Cousins Mtg		3	1¼	−⅛
Cowles C 64	18	171	14¾	+½
Cox Brd 55	9	32	29⅜	−¼
CPC Intl 2½	9	275	49½	+⅛
Craig Cp 30	3	36	p11¾	
Crane 1 20g	7	187	33½	
CreditF 24a	6	14	5	−⅛
Crocker 1 66	7	104	26⅞	−⅛
CrockrNpf 3		16	43¼	−¼
CromKnl 90	8	32	16	+⅛
CrouseH 1g	11	151	31¼	−½
Crous pf3 35		2	83	−2⅛
Crown Cork	8	86	22	−¼
CrownZ 1 80	11	96	40½	−½
Crum F 1 56	9	252	30½	−½
CTS Cp 70	7	79	19⅝	−⅛
Culbro 1 32	7	6	20	−⅛
Culligan 44	12	150	14⅜	
Cum ns 1 40	7	123	52⅜	+⅞
Cumn pf7 50		z320	141	+2
CurrInc 1 08		6	12	−⅛
CurtissW 60	8	123	16⅝	
CutlerH 1 80	9	97	42⅞	
Cyclos 1 20a	5	4	24⅞	−⅜
Cyprus 1 40	63	28	25¾	+¼
—D D—				
DamonC 20	73	338	7¼	−⅛
DanRivr 48	6	27	9	−⅛
Dana Corp 1	8	60	26½	−⅛
Dart Ind 1g	8	1080	34⅜	
DartInd pf 2		109	37½	−⅛
Data Genral	16	198	38½	+⅞
Datapoint C		25	21	
DaycoC 50g	4	48	16⅜	−⅛
Dayc pf 4¼		z20	73	
DaytnH 1 20	8	114	34	−1¼
DayPLt 1 66	10	107	c19⅞	+⅛
DPLpfd 7 48		z50	85½	−1
DeanW 60a	4	17	p13	−⅛
Deere 1 10	8	273	32	+¼
DelP&L 1 20	9	186	13⅜	+⅛
DelMont 1½	6	69	27	−⅛
DeltaAir 70	9	204	34⅜	+⅛
Deltec Intnl	13	22	8½	−¼
Deltona Cp		50	4¾	−¼
Denn sn 1 24	7	15	26⅝	−⅜
Dennys 1 44	9	85	20	+⅜
Dentsply 80	10	64	24¼	−⅛
DeSotoln 60	7	28	14¼	+⅛
DetEdis 1 45	9	207	15¾	−⅛
DetE pf 9 32		z100	98	
DetE pf 7 36		z30	79½	+1
Det E pf 5½		1	65¾	−¼
DetEpfB 2¾		5	27⅛	−⅛
Det E pf 2¾		9	28	+¼
Dextr Cp 80	10	18	27⅝	−⅜
Dial Fin 70	6	5	12¾	−¼
Diamdlntl 2	8	29	35¾	−⅜
DiamM Drl	7	104	21⅞	−⅜
DiaShm 1 10	10	397	35⅜	−⅝
DiaShpf 1 20		73	32⅜	+⅛
D ck AB 20	12	46	7	−⅛
Dctaphn 64	11	57	12	
Debold 50	9	55	11⅝	−⅜
DiGiorgo 20	8	21	7⅜	+
Digital Eqpt	18	493	40	+⅛
Dillngn 52	5	65	g11	−⅜
Dllon 1 08g	12	8	31¼	+⅛
Dsney 16g	15	594	36½	
Dvers fd In		4	4	
Dvrsf Mtge		35	3	
DrPepper 44	14	750	12⅛	+¼
DomeM 80a	16	x18	48¼	−¼
DonLufk 14	7	15	3⅛	−⅛
Donnelly 68	10	112	23⅛	−⅛
Dorr O v 32	5	28	16⅛	−⅛
Dorsey 40	6	9	12	
DoverCp 90	11	33	39	
DowChem 1	12	893	k38⅛	−¼
DowJns 1 6	15	121	31¾	
D P F Incp	12	21	6½	−⅛
Dravo 1 05	10	139	29½	−⅞
Dresser 80	10	252	u43⅝	−⅜
Drexel 1 44		3	17	−⅛
Dreyfs 10b	6	31	7¾	−⅛
Duke P 1 60	9	613	p21	−
Duke pf 2 69		17	30¾	−⅛
Duke pf 8 70		z20	103	−
Duke pf 8 20		z2650	g98	+2½
Duke pf 7 80		z30	93	−⅛
Dun Br 1 08	5	273	27¾	+¼
DuPont 5	15	523	g130	−1½
duPnt pf 4½		1	63⅛	+⅛
DuqneL 1 72	10	96	19	
Duqcpf 2 10		z200	25	
DuqLt pf 2		80	24	−½
DuqLpf 2 75		z620	29	−⅜
DuqLpf 2 31		z500	26⅜	−⅛
DukeBoy 14	10	27	11	
Dymo In 44	6	35	10⅜	
—E E—				
E Syst 1 60g	7	40	47	−½
EagleP 1 36	9	4	39⅝	−⅛
EascoCp 75	7	17	19	
Eastern Air	3	135	7⅜	−
EastGsF 80	10	712	d28⅝	+⅝
EastUtl 1 40	9	5	17	−
Eas K 60a	17	1595	69	−⅜
EatonCorp 2	8	72	42⅛	−⅛
Ecnl nM 60	11	54	23⅜	−⅜
Eckd Jk 48	13	127	24	−⅛
EdsnBr 2 20	8	32	58	
E G &G 36	16	296	24	−⅛
Elect Assoc		61	2⅛	
EDS 60	15	16	17	−
Edwrds 60a	5	7	13½	−
Elec Memo	3	62	4¼	−
ElecM pf 1c		14	10½	−½
ElgnNat g	8	114	25	+½
ElxIr Ind	5	216	p5⅝	−⅛
ElPasC 1 10	8	737	15⅝	
E raCo 1 16	8	17	29	
EmersnEl 1	16	279	34¼	−¼
EmryAr 1½	18	10	36½	−⅜
Emeryln 44	8	47	11½	−⅜
Emhart 1 80	7	37	37⅜	+⅛
Emhrpf 2 10		1	49	−¼
EMI Lt 12b	9	23	3⅜	
EmpDs 36	10	13	15½	−¼
ED pfC 92		z200	10⅞	
EmpGas 40	7	52	24⅜	+⅞
Engelhr 1 20	9	321	34¾	−1
Enn sBF 32	5	3	6⅛	
Ensrch 1 72	8	261	29⅜	
Entexln 1 20	8	34	32⅜	+¼
Envrtc 20b	11	227	38	−⅞
Equfaxln 28	8	12	26½	−½
Equ mrk 88	6	18	12⅛	
EquGas 2 84	6	2	36	−⅛
EqL fe 1 14b	12	109	25	−½
Esmark 1 76	8	79	31	
Esquire Inc	17	17	10¼	
Esterlin 36	7	10	7¼	
Ethyl C 1 60	6	60	41⅞	−1⅛
Ethylpf 2 40		1	54¾	−1¼
EvansPd 60	7	119	12½	+¼
Evan pf 1 40		28	14⅞	+⅛
ExCellO 1¼	8	17	27⅛	
Exclsr 47b		18	19⅞	−⅛
ExxonCpn 3	9	2758	x52⅜	−⅛
—F F—				
Faberge 40	7	58	8⅜	+⅛
FabCn A 20	5	15	6⅛	
Facet Entrp	11	48	6⅜	+¼
FairCam 80	14	68	32⅜	−¼
FaIrcInd 30	9	57	10	−⅜
FairmtF 68	7	15	11½	−¼
Far Wst Fcl	7	16	9¼	−¼
Farah Mfg		28	4¾	−¼
Fedders Cp	37	137	5⅛	−¼
FedrlCo 1 60	7	1	27	
FMogul 1 40	5	26	22	−⅛
FedNatMl 1	6	440	p16⅛	
FedPs B 97	5	88	19	−⅛
FdPpfB 1 20		17	23½	−1¼
Fedl Sg 80	8	16	13⅝	−⅛
FedDSt 1 46	12	186	40⅝	−⅛
Ferro C 1 25	8	25	33	
Fibrebrd Cp		27	9¼	+¼
FidlFncl 30	5	26	6⅝	−¼
FidUBc 2 40	7	11	34⅝	−⅛
Feldcrst 1a	6	12	20⅜	−⅛
Filtrol Corp	7	24	13¾	+⅛
Fincl SB 48	5	25	21	+¼
F nclFed 50	6	[illegible]	23	−⅛
Firstne 1 10	11	383	p19⅝	−⅜
FstChrt 15b	7	286	17⅝	+⅛
Fst Chic 96	7	12	19¾	−⅜
FsC tyBcp 1	10	13	33¼	+⅛
FstlBcs 1 20	11	31	39⅜	
Fst M ss 36	0	200	13⅛	+⅛
FsNBos 1 88	8	39	27⅝	
FstNS Bnc 2	8	4	24¼	
FsPaCp 1 32	10	11	17⅜	
FstPenn Mg		7	13	−¼
FstUnRlE 1	14	11	12¼	+⅛
FstVBnk 45	8	5	6½	
FsWisC 1 76	7	7	22⅞	−⅛
FischM 1 20	9	31	28	−½
F sher F 60	6	80	11⅛	−⅛
FisherSc 28	7	24	12⅛	−⅛
FleetEnt 40	10	154	u11⅛	
Flem ng 80	8	47	16½	+¼
FlxVan 10b	12	218	12¾	−½
Fl ntkot 1 16	16	80	19⅛	
Flintk pf 4½		z900	76⅛	−⅛
Fl ntk pf 2½		32	38	
Fla E Coast 20		9	35½	−⅛
FloridG 1 20	8	46	23	−¼
FlaPCp 2 28	9	163	31¾	+⅛
FlaPLt 1 56	10	650	25	−⅛
FluorCorp 1	9	499	36¼	+1
FluorCpof 3		6	87½	+1¾
F M C 1	8	140	26	+⅛
FMC pf 2¼		3	37	
FoodFar 20	9	22	7	+⅛
Foote C B 1	8	1	16⅛	−⅛
Ford Motr 3	5	2393	55	−1⅝
ForMcKes 1	7	32	15¾	
FoMcpf 1 80		13	26¼	+¼
FtDBrn 31b		37	14¼	−⅛
FortH 72	11	21	34⅞	
Foster Whlr	10	614	28⅛	+⅛
Foxbro 1 20	10	149	50¼	−⅝
Franx M 74	8	277	22¼	+⅜
FreptM 1 60	9	215	26⅛	−⅜
Frigtrn 10d	32	339	20½	+¼
Fruehuf 1 80	7	130	28⅛	−¼
FuquaIn 36	5	68	9½	−⅛
—G G—				
Gable Inds			[illegible]	
GAF Cp 60	9	103	11⅜	−⅛
GAF pf 1 20		26	17	−⅛
Gam Sk 40	8	13	32½	+⅛
GarnettCo 1	15	109	34	
GAPst r 0	8	21	10⅛	−⅛
GardDen 76	20	123	21⅛	−⅜
Gartnrl 1 04	7	7	15½	−¼
Gas Svc 1 20	9	14	g14¼	+¼
Gatewy 150	4	34	9⅛	
GATX 1 80	12	51	30⅜	−½
GATX pf2½		z200	40	−½
G C H 0b	19	24	8⅛	−⅛
Gearhrt 32	12	11	27½	−⅛
Gem ni Cap		7	18⅝	−¼
Gemin 1 20a		19	15⅝	
G Aml 1 22b		19	10¼	−⅛
GnAmOl 1 c	5	11	55¾	−¼
GenBn s 80	7	36	12⅝	−½
GenCapl 72	10	51	12	+⅛
Gen C ne 68	7	8	22⅞	−⅜
Gn Develcp	5	34	4¾	−
Gen Dynam	6	42	53¼	−¼
Gn Elec 1 80	12	1237	55⅜	−¼
GnFood 1 64	9	165	31¼	
GenG o 70b	21	23	23½	+⅛
GenHost 60		x11	12⅜	−⅛
Gen Instr 2x	10	72	20	
GenInst pf 3		2	36⅞	
Gen Med 30	10	10	19¼	−⅛
GenMills 88	12	394	27½	−⅜
GenMot 8b	7	3883	p66¼	−1⅜
Gen Portlnd	375	88	7½	−
G PubU 1 68	9	x712	u19	[illegible]
GnRefr 10d	46	32	8⅛	−
GnSignl 1 04	13	514	51⅜	−⅜
Gen Steel sk	5	26	6½	+⅛
G T E 2	9	1323	x30	−¼
GTE pf 2½		5	35	
GTE pf 2 48		17	28½	
GTFlapf 1¼		z110	15¾	+½
GTFlpf 1 30		z50	15¾	
G T re 1 20g	5	218	26⅛	−½
Genesco Inc	23	81	6	−⅛
Gens ar 1 40	5	16	21⅛	−⅛
GenuinP 60	15	25	32	
Ga Pac 80g	15	531	33⅛	−⅝
GaPw pf 2¾		12	29¼	

Continued On next page

Mutual fund prices

NEW YORK (UPI) — Following is a list of bid and asked prices on Mutual Funds as quoted by the NASD Inc

Tuesday April 19 1977

Fund	Bid	Ask
Acorn Fd	14 91	N L
Adv Inv	9 79	N L
Aetna Fd	7 18	7 85
Aetna In	12 94	14 14
Afuture	8 84	N L
AGE Fd	5 29	5 40
Allstate	8.37	N L
Alpha Fd	10.62	N L
Am Birth	9 76	10 67
Am Eqty	4 92	5 38
AM FUNDS GRP:		
Am Bal	7 99	8 73
Amcap	5 44	5 95
Am Mut	9 69	10 59
Bnd FA	14 97	16 36
Cap F A	6 30	6 89
Gth Am	4 51	4 93
Inc Am	16 16	17 66
Inv Am	13 83	15 11
Nw Prs	16 15	17.65
Wash M	7 03	7 68
AM GEN GRP		
A GnBd	8 99	9 83
A GCGr	4 07	4 45
A GnInc	6 49	7 09
A G Ven	11 23	12.27
Edty Gr	6 59	7 20
Fnd Am	6 65	7 27
Provt In	3 94	4 25
Am Grth	5 46	5 89
Am Insin	5 03	5 50
Am Invst	5 70	N L
A Iv Inc	12 12	N L
Amtvl Gr	2 80	3 06
ANCHOR GRP		
Daly In	1 00	N L
Growth	6 46	6 96
Incom	7 42	8 00
Spectr	4.57	4 93
Fnd Inv	6 74	7 27
Wa Natl	10 10	10 89
Audax F	7 71	8 42
AXE HOUGHTON		
Fund B	7 91	8.60
Incom	5 01	5 45
Stock	5 93	6 48
BLC Gth	10.34	11.30
Babs Inc	1.80	N L
Babs Inv	9 19	N L
Beach Hl	8 41	N L
Beacn	9.22	N L
BERGER GROUP		
100 Fnd	7.07	N L
101 Fnd	x9.05	N L
Berkshr	7 86	8 59
Bondstk	4 83	5 28
Bost Fdn	9 45	10.33
CALVIN FUNDS		
Bull Fd	12 87	14 07
Cdn Fd	7 48	8 17
Div Shr	3 06	3 34
Incom	14 87	16 25
Natwd	10 05	10 98
NY Ven	11 32	12.37
CG Fund	9 49	10 26
CG IncF	8.52	9 21
Cap Prsv	1 00	N L
Cent Shs	10.87	11 72
Chal Inv	9 96	10 89
Chart Fd	14 02	15.32
CHASE BOSTON		
Fnd Bos	6 26	6 84
Fron Cp	3 47	3 79
ShTr Bs	7 45	8 14
Specl	5.25	5 74
Chem Fd	7 12	7 78
Chep Dol	11 68	N L
CNA MNG FDS		
Librty	4.47	4.89
Manht	2.52	2 75
Schus F	7.44	8 13
COLONIAL FNDS		
Conver	8 98	9.81
Fund	9 40	10 27
Grwth	4.68	5 11
Incom	8 77	9.58
Colum G	14 99	N L
COMMONWLTH TRUST		
A & B	1 00	1 08
C	1 49	1 61
Comp Bd	9 05	9 73
Comp Fd	7 53	8 10
Concrd	12 43	N L
Cons Inv	10 00	10.50
Cnsm gw	5.67	N L
ConMt In	6 43	N L
Contry C	11 58	12.51
Davidg	7 58	N L
DELAWARE GROUP		
Decatr	12 41	13.56
Delch F	9.30	[illegible]
Delaw F	11 32	12 37
Delta T	4 82	5 27
deVegh	31 14	(z)
Drect Cp	4 17	4 56
Dodg Bal	22 18	N L
DodgCk	15 95	N L
Dr Burh	9 87	N L
DREYFUS GRP		
Dryf Fd	11 81	12 91
Eqty Fd	5 42	N L
Dryf Lv	15 57	17.02
Dryf LA	10.01	N L
Sp Incm	7.30	N L
Tax EB	15 86	N L
3rd Cent	13 15	14.37
Eagle Gr	10 17	11 11
EATON HOWARD		
Bain Fd	8 35	9 00
Foursq	8 38	N L
Gwth F	8.38	9 04
Incme	6 03	6.50
Specil F	6 12	6.60
Stck Fd	9.00	9 70
EDIE Sp	16 25	N L
Edson Gl	8 90	N L
Egret Fd	10 91	11 86
Eltun Trt	14.35	N L
Fairfld	9 64	10 48
Fm Bure	8.08	N L
FEDERATED GR		
A Leadr	8 84	8 97
Empre	18 74	(z)
4th Emp	17 74	(z)
Tax Fr	13 04	N L
FIDELITY GROUP		
Bnd deb	8 86	(z)
Captal	8.24	9 01
Contra	10 63	N L
Dly Inc	1 00	N L
Dest	9 57	(z)
Equity I	15 86	N L
Fund	16 05	17 54
Magiln	23.24	(z)
Municp	10.51	N L
Puritn	11 05	12.08
Salem F	4 96	5 42
Thrift	10.50	N L
Trend	21 18	23 15
FINANCIAL PROGRAMS		
Fin Dyn	4.82	N L
Fin Ind	4.37	N L
Fin Inc	7 86	N L
FIRST INVESTORS		
Disc Fd	5 12	5 60
Grth Fd	6.38	6 97
Incom	8.58	9.38
Stock F	8.33	9 10
1st Mutl	8 03	N L
1st NY Inc	10.00	N L
44 Wal	15 75	N L
Fdn Gr	3 90	4 26
FOUNDERS GROUP		
Grwth	4.43	4 84
Incom	12.27	13.41
F Mutual	9.06	9 90
F Specl	8 99	9.83
FRANKLIN GROUP		
DNTC	6 65	7 17
Grwth Sr	5 23	5 64
Fr Incm	1 75	1 89
US Gv S	9 73	10 49
Utl Ite	4 63	4 99
Res Cap	2.39	2 58
Rs Eqty	3.26	3.51
Fxl LfEq	8 12	8 87
Fd Mt dp	8.80	N L
Fdpack	8.31	8 44
FUNDS INCP GROUP		
Comm	8 75	9 56
Impac	8 18	8 94
Indus tr	10 83	11.84
Pilot	8 29	9 06
GE S S P	26.09	N L
Gen Sec	9 61	N L
Grth Ind	17 10	N L
HAMILTON GRP		
Fund	4 18	4 56
Grwth	6 79	7 42
Incom	7 72	8 34
Hart Gth	11 15	N L
Hart Lv	7 60	N L
Heritge	1.33	(z)
Holdg Tr	1 00	N L
Horace	15 14	16 37
Ind FAm	3 02	(z)
Integon	(z)	(z)
Itl Invest	7 68	8.39
Inv Guid	8.84	N L
Inv Indic	1.51	N L
Inv Bos	10 11	10 90
INVEST COUNSEL		
Capam	8 15	8 91
Capit Sh	6.03	6 59
INVEST GROUP		
IDS Bnd	5 97	6 19
IDS Gth	5.28	(z)
IDS ND	4 55	4 95
IDS Pro	3.01	3 27
IDS Tax	4 95	5.20
Mutual	9 07	9.86
Stock	18 73	20.36
Select	9.58	10.30
Var Pay	6 29	6.84
Inv Resh	5.20	5.68
I S I		
Grwth	4 62	5.05
Incom	3 49	3.81
Trst Ut	2 79	(z)
Trst Sh	10.36	11.32
Istel Fnd	19.57	20 18
Ivy Fund	5 99	N L
J P Gwth	10.54	11.46
Janus Fd	17.26	N L
Johnstn	19 80	N L
JOHN HANCOCK		
Balnc	9 09	9 88
Bnd Fd	19 45	21 14
Grwth	5.69	6 18
KEMPER FUNDS		
Incom	10 92	11.62
Mon Mk	1 00	N L
Mun Bd	10.67	11.20
Grwth	7 11	7 77
Total R	9 95	10.87
Sumit	10.23	11.18
Technl	7 30	7 98
KEYSTONE		
Cust B1	17 92	18 72
Cust B2	19 43	21.23
Cust B4	8 41	9 19
Cust K1	7 79	8 51
Cust K2	5 12	5.59
Cust S1	17 61	19 24
Cust S2	9 43	10.31
Cust S3	7 65	8.36
Cust S4	3 66	4 00
Apollo	4 00	4.37
Polars	3 29	3.59
LEX GROUP		
Cp Ledr	14 45	15 84
Grwth	8 65	9 45
Incom	10 70	11 69
Resrch	15 13	16 54
Life Inv	6 89	7.53
LINCOLN NATL		
Selc Am	7 00	N L
Selc Spl	12.51	N L
LOOMIS SAYLES:		
Cap Dv	10 79	N L
Mutual	13 07	N L
LORD ABB		
Affilat	8 23	8 88
Bnd deb	11 13	12 16
Incom	3.55	3 84
LUTHERAN BRO		
Broh Fd	10 42	11.39
Bro Inc	9.20	10 05
Br MBd	10 20	11 15
Bro US	9.87	10 79
MASS CO		
Freem	8 15	8 91
Indp F	7 16	7 83
Mass F	10 67	11 66
MASS FNCL		
MIT	10 47	11.29
MIG	8.33	8 98
MID	14.57	15.65
MFD	11.86	12 79
MCD	13 04	14 06
MFB	15 91	17 15
Mather	13.52	N L
ML CpIF	13 10	14 01
ML PA	1 00	N L
M d Am	5 21	5 69
Money M	1 00	N L
Mony Fd	9 13	9 98
MSB Fd	13 99	N L
Mtl Bn F	9 13	9 98
MIF Fd	8 63	9.33
MIF Gro	3 83	4 14
MUT OMAHA FDS		
Amer	11 70	11 88
Grwth	4.00	4.35
Incme	9.31	10.12
Mut Shrs	28 74	N L
Nat Indu	10 96	N L
NAT SEC FDS		
Balanc	9.42	10 16
Bond Sr	4.56	4 92
Divdn	4.07	4.39
Pref Stk	7.67	8.27
Incom	5.43	5.85
Stock Sr	8 17	8.81
Grwth	5.47	5.90
NEW ENG LF		
Equity	17 13	18.62
Grwth	8 84	9 61
Incom	14 18	15.41
Side	13 23	14 38
NEUBRGR BRM-N		
Energ	14 79	N L
Guard	28.36	N L
Partnr	9 62	N L
NEA Mt	7 99	N L
Neuwth	8 22	N L
Newtn G	11 43	N L
Newtn Iv	9 97	N L
New Wld	10.68	N L
N chlas	14 20	N L
Nmura	9 58	10.30
Nest Ivtr	14 92	N L
Nuveen	9 63	10 08
Omega	10 47	10.59
One Wll	13 65	N L
OPPENHM FD		
Aim Fd	9.33	10.20
Op Fnd	6 21	6 79
Incom	8 62	9.42
Mony B	1 00	N L
Tax FB	10.43	N L
Time F	7 25	7.92
OTC Sec	12 42	13.50
Paramt	8 68	9.44
Paul Rev	5 96	6.51
Penn Mt	3 69	N L
Penn Sq	8 10	N L
Phila Fd	7 15	7 81
Phon x C	8 03	8.78
Phon x F	9 58	10.47
PILGRIM GP		
Pil Fm	12 84	13.52
Capital	3.44	3.65
Incom	9 23	9 72
Pilg Fd	8.37	8.81
Pl ne St	11 30	N L
PIONEER FD		
Pion Fd	14 15	15.46
Pionr II	15.21	16.62
Planned	11 47	12 47
PLI GRO	11 00	12 02
PLI Trn	8.26	8.74
PRICE ROWE		
Grwth	9 93	N L
Incom	9 93	N L
New Era	10.86	N L
New Hor	6 84	N L
Tax Fr	10.26	N L
Pro Fd	6.03	N L
Provd Gt	7.55	8.25
Prud Sys	9.38	10.25
PUTNAM FUNDS		
Conver	12 03	13 15
Equity	9 72	10.62
Georg	13 70	14.97
Grwth	10.39	11.36
Incom	7 96	8.70
Invest	7.42	8.11
Tax Ex	24.07	25.27
Vista F	9 96	10 89
Voyag	11 94	13 05
Rainbw	1 96	N L
Reserv F	1 00	N L
Revere F	5 44	N L
Safec Eq	9 03	9 87
Safeco G	8 95	9 78
StPl Gth	7 23	7 90
St Pl Cap	8 07	8 82
SCUDDER STEV		
Intl Fnd	13 11	N L
Mun Bd	10 40	N L
Mgt Rs	10 04	N L
Incom	14 76	N L
Comon	9 31	N L
Specal	23.09	N L
SECURITY FDS		
Equity	3 93	4.30
Invest	7 34	8.02
Ultra F	9 70	10.60
Sentinel	8 01	8 71
Sentry F	11 99	13 03
SENTINEL GRP		
Apex F	3 50	3 83
Bal Fnd	8 01	8 75
Com Stk	12 31	13.45
SHAREHLD GRP		
Comst	5 94	6.49
Entrpr	5 27	5 76
Flet Fd	5.30	5 79
Harbr	8.61	9.41
Legal L	6.67	7.29
Pace Fd	10 45	11.42
SHEARSON FDS		
Apprc	16.48	18.01
Incom	18.86	20.61
Invest	10.40	11.37
Sh Dean	19 10	N L
Sirra Gr	8.90	N L
SIGMA FUNDS		
Cap Shr	8.55	9.34
Inv Sh	10.21	11 16
Trst Sh	8.79	9.61
Ventur	10 17	11 11
Smith B	9 99	10.52
SB I&Gr	12.58	13.24
So GenF	10.87	11.38
Swst Inv	7 86	8.50
Sw Inv G	4 71	5 09
Sovr Inv	12.07	13 19
Spectra	4 72	N L
STATE BND GRP		
Com Fd	4.27	4 67
Dves	4 95	5.41
Progrs	3.84	4.20
St Fr Bal	9.47	N L
St Fr Gr	5 93	N L
State Str	42.43	42.79
STEADMAN FDS		
Am Ind	2.30	N L
Asso Fd	1.09	N L
Invest	1.40	N L
Ocean	6 18	N L
STEIN ROE FDS		
Balanc	x17.37	N L
Capitl	8 63	N L
Stock	x12 11	N L
Survey F	8 64	9 44
Templ G	12 28	13 42
Temp Iv	1 00	N L
Tran Cap	7 14	7 76
Tran Inv	9 36	10 17
Travl Eq	10 14	11 08
Tudor H	13 68	N L
20th CG	3 98	N L
20th Cl	5 81	N L
Un fied	8 38	N L
Unifund	(z)	(z)
UNION SERVICE GROUP		
Brd S Iv	11 76	12.68
Natl Inv	6 17	6 65
Un Capt	10 86	11 71
Union In	12 79	13 79
UNITED FUNDS		
Accum	6 28	6 86
Bnd Fd	7 42	8 11
Cont gw	8 90	9 73
Cont Inc	9 43	10.31
Incom	10 08	11 02
Scienc	5 40	5 90
Vangd	5 10	5.57
Utd SvcF	1 47	N L
USAA Ca	7 44	N L
USAA In	11 92	N L
US Gvts	9 85	10 00
VALUE LINE FDS		
Val Lne	7 12	7.30
Val Inc	5 23	5.36
Lev Gth	9.55	9 70
Val Spc	4 14	4.25
VANCE SANDERS		
Incom	13.51	14 77
Invest	7.24	7.91
VS Com	6.20	6.78
Specl	7 96	8 70
Vndrbl G	3 79	N L
Vndrbilt I	3 83	N L
VANGUARD GRP		
Explor	18.51	N L
1st Indx	13.72	N L
Ivest	7.56	N L
Morgn	11.02	N L
Trust	8 95	N L
We sly	12.08	N L
Wellin	9 79	N L
Wstmn	9 48	N L
W ndsr	10.26	N L
Varied 1	3.49	3.79
WallSt gr	6.25	6.83
Weing eq	11 19	N L
Wstld Gr	7 02	7.63
Wisc Inc	5.26	5.75

NL no load x-ex-dividend z-unavailable

Government securities

Quotations for the NASD are representative inter dealer prices as of approximately 10 a.m. Tuesday. Inter dealer markets change throughout the day. Prices do not include retail markup, markdown or commission

STOCK	Bid	Asked	STOCK	Bid	Asked	STOCK	Bid	Asked	BOND	Bid	Asked
[illegible]			[illegible]			[illegible]			[illegible]		

LOCALLY QUOTED

Markets maintained and quoted by company rather than by security dealers.

	Bid	Asked
Bridgn Inv	10 55	10 66

[illegible] no quotations available w with warrants x without warrants **real estate interest

Produce

Lincoln

Eggs Grade A Large 49 Grade A medium 38

State

Eggs prices down 2 3 on all eggs undertone weak A large 43 50 A medium 43 45 A small 22 26 B large 26 undergrades 22 24 pullets 30 current receipts 28-26

Poultry farm hens & commercial flocks 9 ½

CHICAGO AP — Midwest egg price report wholesale buying prices Tuesday unchanged to 1 higher Class 1 large 48 Class 2 large 47 mediums 44 smalls 37 nest-run breaking stock 43 checks 32

CHICAGO AP) — (USDA — Butter steady wholesale buying prices Tuesday adjusted slightly lower on top grades 93 score AA 1.00-1.0071, 92 A 99.50-1.0071, 90 B unquoted

Four distributors announced by Coors

Grand Island (AP) — The Adolph Coors Co has chosen four more distributors to cover 35 Nebraska counties, the Colorado brewery said Tuesday

The selections leave four distributorships of a planned 14 unawarded in the brewery's move into Nebraska The company said all would be announced by the end of this month and the first Coors beer may be distributed in Nebraska by July or August, with all distributorships operating by September

The four announced Tuesday will work out of Hastings, North Platte, Norfolk and Scottsbluff

The distributors are Frank Boyd and his son, Bill, of Hastings and Jerry Boyd of Atlanta, who will work out of Hastings, Larry Haneborg of Pueblo, Colo, who will work out of North Platte, Richard Wright of Norfolk, who will work out of Norfolk, and James K Raymond and his brother, Don C Raymond, who will work out of Scottsbluff.

Japanese 'export-minded'

By Terry A. Anderson

Tokyo (AP) — Once the mark of shoddy imitations, the stamp "Made in Japan" is now found on products so high in quality and low in price that many Americans and Europeans are crying "unfair." They demand tariffs and quotas to stem the tide.

What makes the Japanese so good?

One answer: They have to be.

Japan is one of the world's poorest-endowed nations in natural resources. It has almost no iron ore, no oil and little land. There are few riches in the mountains that cover 85 per cent of its four main islands.

What it does have is 110 million highly educated people, who it seems are always working: six days a week, 51 weeks a year.

"We are an island, and our industrial areas are all on sea coasts," said Sumio Tanaka of the semi-governmental Japan External Trade Organization (Jetro). "This makes it easy to bring in bulky materials and send out finished products.

"Also the level of the worker is very high — technical workers, industrial workers. This means a high level of quality for our products."

"The Japanese are export-minded," said a U.S. Embassy trade official. "They are willing to spend money, do research, make the effort to be successful."

For much of its recent history, Japan has been catching up. Importing technology and knowledge after U.S. Commodore Matthew Perry's "black ships" ended 250 years of self-imposed Japanese isolation in 1853, it became a world power by 1910. It had beaten both Russia and China in war and launched itself toward World War II.

After the World War II destruction of almost all of Japan's industrial capacity — factories, docks and entire cities — "we were obliged to catch up again, using the newest technology," Tanaka said.

"We had nothing to support our people. We had to import. To get money for the imports, we had to export."

By 1960, Japan had an entirely new, modern industrial base — the newest equipment, the newest technology — while its competitors were still operating with 20- or 30-year-old plants.

With modern plants, Japan can manufacture whatever it chooses efficiently and cheaply. For marketing these goods, there is Jetro, set up in 1951 to study foreign markets for Japanese manufacturers.

Its more than 1,200 employes worldwide, with a 1976 budget of $28 million, still are doing that. More help comes from giant trading companies — another peculiarity of the Japanese trade system.

"There are more than 6,000 trading companies in Japan who do nothing but import and export for manufacturing companies," Tanaka said.

"They handle financing as well. They are always looking, always watching the market movements here and abroad. They have a huge store of information. With information and the ability to finance, they can take advantage of the market."

"The Japanese take the time to analyze the structure of the market," said Jack Shea, managing director of Ito-Yokado, a Japanese supermarket chain, and an expert on the market system here.

"They first dig deeply into what and where the customers are. They make a thorough research of the entire market. They are extremely good at research," he said.

"They don't waste time on products that won't sell," the U.S. Embassy official said. "Unless they know there's a market for a product, they don't offer it."

Then there is packaging.

"The Japanese put great effort into appearances. Their products are made carefully, finished carefully. They know what appeals to customers," the embassy official said.

One complaint of American manufacturers is what they claim are low wages in Japan, allowing Japanese manufacturers an unfair advantage.

That may have been true 15 years ago, but no longer, said Shea.

Associated Press

'Made in Japan' tag now can mean quality products.

Patient bills doctor for office waiting time. His answer? Play money!

Chattanooga, Tenn. (AP) — After waiting for three hours recently in her doctor's office, Donna Puckett billed him $802.35 for her time, trouble and patience.

"And he loved it," she chuckles. "He sent me back a whole envelope full of play money."

Her letter read:

"Dear Doctor:

"I hope you don't think I am sending you this statement with any hostility just because I got out of my deathbed and brought my daughter, Mary, to your office to have her stitches removed and then waited three hours.

"On the contrary, time flies when one is in a semicoma. Suffice it to say, business is business, and I am sure you would be the first to agree: a mother's time does have some value.

"Item One — My Hourly Wages: $20

"My husband would say this figure is a little steep for watching television and drinking coffee, however, I am going to stick with it. After all, you wouldn't want a bunch of cheap patients loitering around your waiting room hour after hour . . . after hour . . . after hour.

"Item Two — Preventive Medicine: $50

"This is a small price for avoiding an epidemic. Due to my contagious condition, I sat in your hall and not in your waiting room. I counted, roughly, 25 patients so this is definitely a conservative estimate.

"Item Three — Spinal Damage: $500

"Sitting on those horrible benches in the hall caused a disabling (and, I am sure, permanent) curvature of the spine. Being a doctor, you probably feel this figure is too low. I looked at it this way:

"A. The spine has been used.

"B. It is 40 years old.

"C. I wasn't too crazy about the way I walked before.

"Item Four — Education: $60

"Tennessee spends approximately $10 an hour per child for education. Of course, two of my children were not there yesterday for three hours.

"I don't feel guilty accepting this money. With a sore, aching throat, I read aloud three times the entire book 'Muggzy Chases a Stick.' I realize my teenager didn't get much out of it, but my little one certainly acquired some knowledge of our canine friends at play.

"Item Five — Consultations: $125

"I don't know what you fellows charge for consultations, but I believe this is fair. I saw five of your patients. Two of them I cured completely and sent on their way. I agree with your diagnosis on two others; therefore, you may proceed with surgery. I didn't think the other case was in your field so I sent him to an osteopath.

"Item Six — McDonalds: $7.35

"Because I didn't have time to prepare dinner, we ate at McDonalds.

"Now, be a good sport and pay up in 30 days, or I shall be forced to turn this account over to the AMA Collectors Association. And as you know, when those turkeys get after you, you've had it."

IT'S THICK, IT'S ZESTY, IT'S FREE!!

Buy 3 Jars Of Chef Boy-ar-dee Spaghetti Sauce And Get 1 Free!

We think our spaghetti sauces are so good that your whole family will ask for more. For example, our sauce with ground beef starts with over 3 times more meat than Ragu's meat-flavored sauce, to give it extra flavor and body. Then we blend in juicy tomatoes and just the right spices to make a rich, thick and zesty sauce your whole family will love.

So, you buy three jars of Chef Boy-ar-dee Spaghetti Sauce, send us the labels and we'll send you a store coupon good for a free 16-ounce jar.

Chef Boy-ar-dee Free Jar Offer.
P.O. Box 9606
St. Paul, Minn. 55196

Enclosed are 3 labels from jars of Chef Boy-ar-dee Spaghetti Sauce. Send my store coupon good for a free 16-oz. jar to:

Name: _____

Address: _____

City/State: _____ Zip: _____

Offer expires December 31, 1977

COLOR

csb the Money service™

what a combination for you!

Citizens State Bank and The Money Service team up to provide a very special type of account...The TMS-80 BANK Account. It's Lincoln's only TMS BANK Account, and it's designed to offer some real advantages to you:

- Your TMS-80 BANK Account **earns interest,** compounded continuously from date of receipt to date of withdrawal.
- You can make deposits to and withdrawals from your account at more than 20 merchant locations throughout Lincoln and many other locations throughout the state...The Money Service means **convenience.**
- You can make **automatic** monthly deposits between your TMS account and your Citizens State Bank checking account.

All transactions are recorded instantly, wherever they occur, so your account is always current. Accounts are insured to $40,000 by the Federal Deposit Insurance Corporation.

Enjoy all the advantages of Lincoln's only TMS BANK Account.

Mail the application today.

Mail to Citizens State Bank, Box 4555, Lincoln, NE 68504.

Please open a TMS-80 Bank Account:

Account name _____ Social Security Number

and _____

Mailing address _____ Phone _____

City _____ State _____ Zip _____

PIN* _____ Any four digit number you select

Initial Deposit Enclosed $ _____

Signature _____ Date _____

* (Personal Identification Number)

csb CITIZENS STATE BANK
UNIVERSITY PLACE AND BETHANY

Graded Entries

By Mark Gordon

Fonner Park, Grand Island

Wednesday's Entries

POST TIME 3 P M

PP Horse Jockey Wt Odds

First race, purse $2,000, 3 year-old fillies, maidens, 6 furlongs
9 Hill s Prophet (Doocy) 118 3 1
1 Poonalee (Kutz) 118 7 2
4 Roman Spite (Hill) 118 4 1
10 Harbour of Peace (Wash) 118 5 1
7 Moody Brook (Cuddie) 118 6 1
2 Bold Sa ls (Compton) 118 8 1
8 Molly Moloskin (Lammers) ***108 10 1
5 Scatta B (Pettinger) 118 12 1
6 Piko s Candi (King) 118 15 1
3 Pebble Creek (No Boy) 118 15 1
Also: Van De Laine (Ecoffey) 118 Shine s Choice (No Boy) 118 Dolly Right (Doocy) 118 Go For Joy (Lammers) ***108, Isolated Girl (Lammers) ***108 Mrs Ike (Williams) 118
HILL'S PROPHET — not much to choose from **POONALEE** — strictly a guess, **ROMAN SPITE** — start throwing darts

Second race, purse $2,000, $2,000 claiming, 4 year olds & up, 6 furlongs
5 Mon Arr ve (Williams) 122 5 2
1 Hidden Rex (Doocy) 122 3 1
2 Jim s Nole (No Boy) 116 7 2
10 War Gemt (King) 116 4 1
6 A J s Song (Compton) 116 5 1
9 Count Sash (No Boy) 116 6 1
7 Hay Joy (No Boy) 116 8 1
3 Lonn e s T ff (Cuddie) 117 10 1
8 Count Devil (Orona) 116 12 1
4 Kelouse (Compton) 116 15 1
Also Bee A Battler (Rettele) 119 Cheerful Charlie (No Boy) 116
MON ARRIVE — fairly cons stent sort **HIDDEN REX** — comes off nice effort **JIM'S NOTE** — would be no surprise

Third race, purse $2,000, 2 year-old colts and geldings, 4 furlongs
6 Tr ph b an (Barnes) 118 3 1
8 Mutual Invader (Doocy) 118 7 2
1 Country Rag (Jones) 118 4 1
4 Royal Gloves (Compton) 118 5 1
9 Streaking On (Compton) 118 6 1
2 Buffalo Passer (No Boy) 118 8 1
5 Snoffy s Brother (Hill) 118 10 1
7 Yoursure (Jones) 118 12 1
3 Play With Rob (R Meier) 118 15 1
10 Red Invader (Doocy) 116 15 1
Also Chanting Hills (Anderson) 118 Depart (Doocy) 118 Siron (Rettele) 118 Dr Frankenstein (No Boy) 118 Red s Son (Cuddie) 118 Prom Crasher (Williams) 118
TRIPHIBIAN — let s try this one aga n **MUTUAL INVADER** — could take it all **COUNTRY RAG** — can get part

Fourth race, purse $2,300, $3,200 claiming, 4-year-olds & up, one mile
7 Tabosa Flat (Orona) 120 5 2
8 Jar o Morn (Compton) 120 3 1
5 Cha lie Bee Bold (Doocy) 120 4 1
1 Powder Ridge (Kutz) 120 5 1
4 Wendy Shell (Rettele) 115 6 1
2 Dark Berg (Compton) 120 8 1
6 Sp ral Spin (King) 120 10 1
10 Fem nen Lady (Lintner) 115 12 1
3 Zedn k (Pett nger) 120 15 1
9 Beau Carol (Hill) 120 15 1
Also Cheri Berl (Anderson) 115
TABOSA FLAT — disregard latest **MARIO MORN** — can challenge the leader **CHARLIE BEE BOLD** — appears to be finding best form

Fifth race, purse $2,100, $7,500 claiming, 3-year-olds, Nebraska-breds, 5 ½ furlongs
7 Mystery Line (Ecoffey) 122 5 2
2 Tiger Red K (Williams) 122 3 1
6 Stogie Smoker (Ecoffey) 115 4 1
1 Swing Pretty (Doocy) 114 5 1
3 Aplace (Rettele) 117 6 1
4 Shoulda Bus (Wash) 117 8 1
8 Val s Gus (Ladd) ***100 10 1
5 Rubaly (No Boy) 115 12 1
Also Leonardo Man (Compton) 119
MYSTERY LINE — may hold slight edge **TIGER RED K** — can come right back **STOGIE SMOKER** — has to be better than recent runs

Sixth race purse $2,300, $4,000 claiming, 4 year-olds & up, 6 furlongs.
5 What A Blend (No Boy) 115 3 1
6 Reverse Royale (R Meier) 14 7 2
7 Cozies Bay (Schoept) 119 4 1
1 Flying Splinters (Doocy) 119 5 1
4 Unique Bird (R Meier) 115 6 1
10 Chocolate Michael (Anderson) 119 8 1
9 Awiz (Lammers) ***105 10 1
2 Ames Zipper (Doocy) 115 12 1
3 Tempted To Travel (Compton) 115 15 1
8 I II Walktheline (Switzer) 119 15 1
Also Gatemail (No Boy) 119 Hoisty Shane (Rettele) 119
WHAT A BLEND — gets nod in tuff race **REVERSE ROYALE** — last was impressive **COZIES BAY** — usually close at hard

Seventh race, purse $2,900, $10,000 claiming, 4 year-olds & up, 6 furlongs
1 Get Em Chuck (Ecoffey) 119 5 2
2 National Note (Williams) 115 3 1
5 Hy Breeze (Rettele) 110 4 1
4 R tka (Jones) 114 5 1
3 Merrill s Flight (No Boy) 115 6 1
6 Cinbar Miss (Ecoffey) 110 8 1
GET EM CHUCK — may be tuff here **NATIONAL NOTE** — due for improvement **HY BREEZE** — can be hard to handle

Eighth race, purse $2,400, allowance, 3-year-olds, 6 furlongs
1 Ames Skipper (Williams) 120 5 2
2 Marley s Token (R Meier) 115 3 1
5 Bonafide Streaker (Doocy) 115 4 1
7 Lady Willpower (Cuddie) 112 5 1
3 Toadstool Princess (King) 112 6 1
4 Gold Pet (No Boy) 115 8 1
6 Aragon s Heir (Doocy) 115 10 1
8 Thermoduc (Compton) 120 12 1
9 Neodesha Kid (Lammers) ***105 15 1
AMES SKIPPER — woke up in latest **MARLEY'S TOKEN** — could be closer **BONAFIDE STREAKER** — may be a good one

Ninth race, purse $2 900 $8 000 claiming, 4-year-olds & up one mile
9 Denver Doll (No Boy) 109 3 1
10 Gold Hour (Pettinger) 114 4 1
3 Amie s Man (Anderson) 114 9 2
1 Midnight Tattoo (Compton) 114 5 1
4 Chief Med cine Man (Barnes) 114 6 1
2 Jays Kays Dawn (Ecoffey) 114 8 1
5 New Rhythm (Anderson) 109 10 1
8 Prince Sonaire (Williams) 114 12 1
6 Echo Bay s Kes (Hill) 116 15 1
7 Holme Bout (Doocy) 114 15 1
Also Schleswig Holste n (Hill) 114
DENVER DOLL — may be ready for best **GOLD HOUR** — third in latest **AMIE'S MAN** — may get part
**—denotes seven pound apprentice allowance
***—denotes 10-pound apprentice allowance**

BEST BET—TRIPHIBIAN (3)
LONGSHOT SPECIAL—COUNT SASH (2)

Fonner results

Tuesday

First race, purse $2000, maiden race, 3 year olds, 6 furlongs T—1 23
Irish Cal (Compton) 5 00 4 00 2 80
Bene Raven (Cuddie) 5 80 4 20
Whistle My Lady (Pettinger) 5 20
Also ran — Much Scawf Take Line Pour Le Merit To The Mist Mrs Crans Sooner Saint Ima s Pride

Second race, purse $2,000, 3 year olds, $6000 claiming, 6 furlongs, T—1 15 4/5
Captain D (Hill) 3 80 2 60 2 40
Ole Ballybella (Anderson) 3 20 2 60
Anne Levare (King) 3 00
Also ran — Pipe Stem Jim Ari s Fig Steinbec Topeka Red Milly Bee s Jan, Big Rambler Bull Plug

Daily double (8-3)—$9 80

Third race, purse $2000, 2 year olds, maiden race, 4 furlongs, T— 47 4/5
Sunday Sonnet (R Meier) 6 40 3 00 3 80
Reimbursable Cost (Jones) 2 80 2 60
Ramblin Jannita (King) 6 00
Also ran — Selfette, Amy My Love, Perhaps Trusty George Meeni Zookini, Patty Green Slower N Molasses

Fourth race, purse $2000, 2 year old Nebraska breds, allowance, 6 furlongs, T—1 15 2/5
Come Back To Me (Pettinger) 5 20 3 40 3 00
Oh Doggies (Jones) 6 40 6 00
Old Cy (King) 3 80
Also ran — Hannon s Real Deal Larky G rl Little Miss Linda Trick Two Miss Melody A

Exacta (5-6)—$62.70

Fifth race, purse $2000, 4 year olds and up, $2000 claiming, 5½ furlongs, T—1 08 4/5
Scheraboca (Hill) 5 40 3 00 2 60
Princess Dawn B (Ecoffey) 3 60 3 80
Tack Strip (Kutz) 6 00
Also ran — Miss Hiccups Pyrometer Merino Lass Upper Income Captain Theros

Sixth race, purse $2100 4 year olds and up, $2000 claiming, 5½ furlongs, T—1 22 2/5
Aglo Aglo (King) 35 80 27 20 7 60
Sun Boy (Compton) 13 60 9 00
Miss Flash Deck (Williams) 4 20
Also ran — Star David Letter Of Justice Jon s Honor Jockling Jack Kelly s Song Barb s Birthday Larry s Jem

Exacta (2 10)—$1,012 50

Seventh race, purse $2800, 4 year olds and up, $8,000 claiming, 6 furlongs
Lee s Hope (Compton) 14 20 5 20 3 20
Fading Secret (Pettinger) 3 00 2 60
Toe To Toe (Ecoffey) 5 60
Also ran — Jesta Honey Jo Angles Blue s Grey

Eighth race, purse $2500, 4 year olds and up, $5000 claiming, purse $2500, 5½ furlongs
Saladito (Doocy) 3 40 2 60 2 40
Miss Aggieville (Switzer) 3 60 3 20
Sally Magundi (Orona) 6 00
Also ran — Thorney Swapa Marble Preacher Clinton Speedy Rick

Ninth race, purse $2,100, 4 year olds & up, $3,200 claiming, 6½ furlongs
Silver Bout (Kutz) 5 00 3 60 3 60
Ali Hemp (Compton) 8 00 5 20
Ruffus P (King) 9 80
Also ran Border Vogue Table Sox Bolero Ann Pompiers, Blazing Queen, Carlero

Exacta (2-1)—$55 80
Attendance—4,201
Mutuel Handle—$377,049
Track Good/Fast

Sports menu

Wednesday

Softball — NCE at Wesleyan NU at UNO (2)
Golf — Papillion at East
Baseball — NU at UNO (2) SE Puis X
Football — NU practice

Group offers gamblers aid

By Mark Gordon
Staff Sports Writer

Take the short quiz which follows this story If you answered yes to at least seven of the 20 questions, this article is for you

"The stigma of gambling is real, real bad in Lincoln," explained Barbara Fox of the Hope Answering Service which handles Gamblers Anonymous calls in Lincoln "We have several people that go to meetings in Omaha, but we don't have any meetings in Lincoln

"We have four members in the state who are members of Parents Anonymous who beat their kids I'd say there's every bit as much a stigma with gamblers in Lincoln as with Parents "

Although she said only six persons called for help last year, she termed gambling a serious affliction

"Everybody says the same old thing It's just recreation I can quit anytime I want," she said "I've had some friends who were involved in gambling that stirred up a lot of the same chemistry as alcoholics

"We've seen a lot of alcoholics who lost their sobriety at the race tracks We try to educate them that moderation is needed "

Fox said when persons with gambling problems call her (435-3165) she will send literature and make arrangements for them to go the Omaha meetings She said reformed Lincoln gamblers will also talk with compulsive players who need help

She added that compulsive gamblers can obtain a financial guide to accurately assess their problem

"But it's necessary to go to the meetings It's not enough to just say 'I want to quit' " she said "There's always someone near the telephone to help compulsive gamblers There's always some waiting to talk to them '

The local Gamblers Anonymous office is affiliated with the national office headquartered in Los Angeles

According to GA literature, GA is "a fellowship of over 4,000 men and women who have joined together to do something about their own gambling problem and to help other compulsive gamblers do the same "

Other points about compulsive gamblers, as outlined in GA pamphlets

—He needs to be willing to accept the fact that he is in the grip of a progressive illness and ought to have a desire to get well Our experience has shown that the GA program will always work for any person who has the desire to stop gambling However, it will seldom work for the man or woman who cannot or will not squarely face the facts about this il liness

—The first small bet to a problem gambler is like the first small drink to an alcoholic Sooner or later, he falls back into the same old destructive pattern

—Factors that might cause a person to become a compulsive gambler inability and unwillingness to accept reality emotional insecurity and immaturity Also, a compulsive gambler seems to have a strong inner urge to be a "big shot and needs to have a feeling of being all powerful He is willing to do anything (often of an anti-social nature) to maintain the image of himself he wants others to see "

—The question of abolishing gambling is a controversial issue about which GA has no opinion

—A recent estimate by the United States Department of Public Health figures there are six million compulsive gamblers in the United States

Now the 20 questions

1 Do you lose time from work due to gambling?
2 Is gambling making your home life unhap py?
3 Is gambling affecting your reputat on?
4 Have you ever felt remorse after gambling?
5 Do you ever gamble to get money with which to pay debts or to otherwise solve finan cial difficulties?
6 Does gambl ng cause a decrease in your ambition or eff c ency?
7 After losing do you feel you must return as soon as poss ble and w n back your losses?
8 After a win do you have a strong urge to return and w n more?
9 Do you often gamble unt l your last dollar is gone?
10 Do you ever borrow to finance your gambling?
11 Have yo ever sold any real or personal property to f nance gambling?
12 Are you reluctant to use gambl ng money for normal expend tures?
13 Does gambl ng make you careless of the welfare of your fam ly?
14 Do you ever gamble longer than you had planned?
15 Do you ever gamble to escape worry or trouble?
16 Have you ever committed or cons dered committing an illegal act to f nance gambling?
17 Does gambling cause you to have difficul ty sleeping?
18 Do argument s disappo ntments or frustrations create w thin you an urge to gamble?
19 Do you have an urge to celebrate any good fortune by a few hours of gambling?
20 Have you ever cons dered self destruction as results of your gambling?

Hall berth to Zikmund

Omaha (AP) — The Nebraska Football Foundation has elected Allen H Zikmund, former Kearney State College football coach to its Hall of Fame

Zikmund s Kearney State teams won 10 collegiate conference titles with four unbeaten seasons during his record of 121 wins, 32 losses and 3 ties

He will become the seventh coach to enter the Hall of Fame at induction ceremonies during the annual banquet May 6 in Omaha

Zikmund caught a touchdown pass against Stanford in Nebraska s 21-13 loss in the 1941 Rose Bowl game Later in the game, Zikmund suffered a broken arm

The Ord High School graduate left naval duty for head coaching stops at Alliance and Grand Island High Schools before landing at Kearney State in 1955 He served as head coach of the Antelopes until 1971 and has served as athletic director at Kearney State since

Zikmund produced West Big 10 football titles for Alliance in 1948 1951 and 1953 He won East Big 10 league plat off honors for Grand Island in 1954

He captured Big 10 track titles for Alliance in 48, 49 and 50

Nebraska Wesleyan baseball stats

Season record (6-9)

Hitting

	G	AB	R	H	RBI	2B	3B	HR	SO	BB	Avg
G ng Heckman	4	9	5	7	4	0	0	0	3	0	.368
S ott Jona a	5	56		19	16	4	0	4	13	2	.339
John Sz ba	4	[illegible]	9	13	3	0	0	0	7	7	.317
B Rend	5	49	8	14	16	3	2	2	7	5	.286
D v d a	15	47	10	9	12	1	2	0	4	8	.2 5
R n h		53	12	13	6	2	0	1	19	7	.2[illegible]
J y Sp z		33	8	8	3	3	0	0	14	4	.242
G ng Peterson		7	5	4	0	1	0	0	4	4	.235
D Rose and		10	2	7	4	2	0	1	9	4	.233
T d a ons	5	42	4	9	9	1	0	0	14	9	.2 4
R k S a a	4	39	4	6	8	1	0	1	12	1	.154
Don Hakman	2		0	0	0	0	0	0	1	0	.000
Dan K aus			0	1	0	0	0	0	0	0	1.000
NWU	15	435	83	113	83	21	4	11	98	54	.260
OPP	15	405	71	103	63	12	1	8	66	56	.254

Pitching

	G	GS	GC	IP	H	R	ER	SO	BB	W	L	ERA
Dan Kla s	2	4	3	28	27	9	7	15	4	1 2		2.25
Scot Da s	1	0	0	3	2	2	1	2	4	0 0		3.00
Dr g Daws n	4	4	3	15	13	8	6	4	16	1 3		3.60
Ted Ha	5		3	28 1 3	26	5	14	23	10	[illegible]		4.48
Ron E s	2	1	0	8 1 3	9	9	6	5	8	0		6.38
Dale Kan man	3		1	9	13	10	8	6	6	1 1		8.00
Kevin Cr ger	4	2	1	10	13	18	3	9	12	0 1		11.70
NWU	15	15	9	101 2/3	103	71	55	66	56	6 9		4.87
OPP	15	15	8	98 2 3	113	83	75	68	54	9-6		6.84

NCAA probes Ohio State

Columbus, Ohio (AP) — The NCAA has begun an investigation of alleged football recruiting violations by Ohio State University Hugh Hindman, the school s athletic director confirmed Tuesday

Hindman said an NCAA investigator and Big Ten Commissioner Wayne Duke were on the campus last week for what he called a "preliminary inquiry "

The investigation stems from stories printed in the Michigan State University student newspaper last August and September which alleged that OSU coaches

—Promised and gave money to recruits

—Promised free trips to the Rose Bowl for recruits, family and friends

—Paid police officers and an Ohio high school coach to transport prospective players to the Columbus campus for visits

—Paid for expensive meals and nights on the town for prospective players

NU, NWU tilts are set back

Rains Monday and Tuesday caused postponement of five baseball games involving Lincoln schools

The Nebraska-UNO doubleheader, slated for Tuesday, will be held at 1 30 p m Wednesday at the Omaha diamond

The Nebraska Wesleyan-Concordia twinbill is now slated for 2 p m Friday at Seward

The East-Northeast contest has been set back to Monday on the Sherman ball park field

Peru splits doubleheader

Peru State College and Bellevue College split two baseball games at Peru Tuesday Bellevue won the first contest 14-6 and Peru came back to win the second 7-2

First game
Bellevue 000 703 4—14 12 3
Peru 000 050 1— 6 13 3
WP — Ryan LP — Medinger 2B — Tarfitt (Bellevue) Baker (2) Patton (2) and Fitzgerald (Peru) HR — Karabotsof and Dice (Bellevue)

Second game
Bellevue 002 000 0— 2 5 2
Peru 222 010 0— 7 10 1
WP — Hamilton LP — Mendez 2B — Christensen (Bellevue) Sanders Baker Medinger and Kimball (Peru) HR — Sanders and Patton (Peru)

UNL rodeoers earn places

Curtis — Members of the University of Nebraska rodeo club competed here over the weekend in the UNSTA rodeo

The NU rodeo team competes Saturday and Sunday at Chadron in the Chadron State College Rodeo

The results

Vickie Kennedy 2nd in barrel racing Karen Shenault 3rd in barrel racing Loren Hollers 2nd in steer wrestling Mick Knott 4th in steer wrestling Patty Lutter 2nd in goat tying Nancy Dent 2nd in breakaway roping team of Mick Knott Troy Eppert 4th in team roping

Bowler sets ABC record

Reno, Nev (AP) — Lou Veit, a 30-year-old Milwaukee die-cutter with a 185 average, made American Bowling Congress tournament history Tuesday by bowling a three-game series of 804, including 20 straight strikes

Veit s 804 on games of 263, 296 and 245 was the highest in any event for an ABC tournament, and his 20 consecutive strikes also set a record for the event The current three-month tournament, which ends May 4, is the 74th

The old three-game record of 792 was set in 1962 by Jack Winters of Philadelphia in Classic Division doubles. The Classic Division is for professionals.

Bullets shoot down Rockets

Houston (UPI) — Rookie Mitch Kupchak scored a career high 32 points Tuesday night to lead the Washington Bullets to a 111-101 come-from-behind victory over the Houston Rockets in the opener of their NBA quarter-final playoff series

Kupchak, who averaged 10 4 points a game during the regular season, scored 13 of his points in the third quarter when the Bullets moved ahead to stay.

NU golfers 2nd

Lawrence, Kan. — The Nebraska golf team finished second behind Kansas here Tuesday, 318 to 321. Kansas State trailed in the triangular meet with 329 strokes.

Hockey playoffs

NHL
Philadelphia 2, Toronto 0
Los Angeles 2 Boston 1
WHA
Quebec 3, New England 0

Baseball scores

American Association
Denver 11 New Orleans 3
Wichita 3 Okla City 1 (11 innings)
Omaha at Iowa, ppd, rain

CLARKS Clothing

Men's Clothing SALE

VESTED SUITS
100 per cent polyester and wool blends Reg., short, long and extra long. Sizes 37-50.
Orig. $125 now $100 Save $25
Orig. $150 now $120 Save $30
Orig. $195 now $156 Save $39

SPORT COATS SAVE $15.00
Orig. $65 ..... now $50
Orig. $75 ..... now $60
Orig. $80 ..... now $65
Sizes & colors galore! All Wool or 100% Polyester.

DRESS TROUSERS Solids & patterns. Sizes 30 to 50. 20% off

KNIT SPORT SHIRTS Entire stock. 20% off S-M-L-XL.

CLARKS Clothing
Under the same management as when formerly at 11th & O
132 So. 13th St.

SPRINGTIME CAR SERVICE
Firestone

AUTOMATIC TRANSMISSION OIL & FILTER SERVICE
We'll install NEW transmission filter, replace transmission pan gasket, clean and inspect oil reservoir, add required transmission fluid, and road test car
REAR WHEEL DRIVE $25.75 Includes materials and labor
FRONT-WHEEL DRIVE $35.00

LUBE & OIL CHANGE
We'll install up to 5 quarts of high grade oil and lubricate your car s chassis
only $5.88 Any American car and light truck
AVOID DELAY
Call for an appointment today!

Front End ALIGNMENT
Precision alignment by skilled mechanics who will set camber caster and toe in to manufacturers specifications
only $12.88 Any American car
Parts extra if needed No additional charge for factory air or torsion bar cars

MONRO-MATIC Heavy Duty SHOCK ABSORBERS
only $13.88 Each installed
NATIONWIDE LIMITED WARRANTY
Monro Matics will last in normal use as long as you own your car or Firestone will replace them on proof of purchase from Firestone charging only for installation

ENERGY SAVING TUNE-UP
only $35.20 Most 6 cyl American cars
Electronic ignition systems $4 less
Add $4 for 8 cyl Some air cond cars extra Includes resistor plugs
We'll install new resistor plugs adjust carburetor • Set point dwell • Adjust condenser • Adjust carburetor • Set point dwell • Test battery and charging system • Inspect PCV valve distributor cap spark plug wires air filter crankcase vent filter and vapor canister filter

AIR CONDITIONER SERVICE
Test for leaks, check and add up to 1 lb. of Freon, adjust all belts, check hoses; clean condenser, check final performance Parts, additional material and major repairs extra $15.95

BRAKE OVERHAUL
only $66.66 Drum type All American cars (except luxury)
Install factory pre arced lining and rebuild wheel cylinders on all four wheels resurface brake drums pack front wheel bearings inspect master cylinder install NEW front seals and NEW return springs inspect hardware inspect brake hoses bleed system and add necessary fluid road test your car

Front disc BRAKE OVERHAUL
only $89.66 Any American car (except luxury)
SINGLE PISTON SYSTEM
Install linings Rebuild calipers Resurface rotors Repack front wheel bearings Inspect master cylinder Install NEW front seals Install NEW brake hardware Inspect brake hoses Bleed system and add necessary fluid Road test car

1977 new car whitewalls
SALE on DOUBLE BELTED Deluxe Champion WHITEWALLS!
SAVE $62 to $108 per set of 4
4 for $116 A78-13 Plus $1 73 F E T per tire and 4 old tires
4 for $126 Sizes B,C and E78-14 Plus $1 88 to $2 26 F E T per tire and 4 old tires
4 for $146 Sizes F78-14,15, G78-14 15 Plus $2 42 to $2 65 F E T per tire and 4 old tires
4 for $166 Sizes H78-14,15 J78-14,15, L78-15. Plus $2 80 to $3 12 F E T per tire and 4 old tires

FIRESTONE STORE 432-1088 12th & N
TOM'S CAR CARE 474-4202 11th & Cornhusker

OPEN AN ACCOUNT
We also honor: • Master Charge • Diners Club • American Express • BankAmericard • Carte Blanche

Sports Digest

Track

Jesse Owens will be the guest speaker at the 109th annual session of the Nebraska Medical Association May 3 in Omaha.

Owens, as a sophomore at Ohio State University, set three world records and tied a fourth in a single track meet. At the 1926 Olympics in Berlin, he set Olympic records in the 100-meter, 200-meter and broad jump events.

Baseball

The **New York Yankees** won the American League pennant in 1957 but lost it to a thief in 1977. Police said someone stole the Yankees' 1957 pennant from the roof of Blomingdale's Department Store, where it was temporarily on display. The store borrowed the pennant for a promotion featuring several Yankee players.

Tom Seaver; who pitched shutout victories in his two starts last week for the New York Mets, was named the National League player of the week.

Other sports

ABC sports, which suspended its telecasts of the United States Boxing Championships Saturday following reports of irregularities and possible corruption, appointed the former chief counsel to the Knapp Commission Tuesday to head its investigation into the tournament.

The **National Basketball Association** has determined the order teams which finished with the same records will choose in the collegiate draft by using the tying teams' records against each other.

Al Savill, board chairman of the Pittsburgh Penguins, denied reports Tuesday Ohio businessman **Edward D. Debartolo Sr.** wants to buy controlling interest in the National Hockey League franchise.

American League boxes

Blue Jays 8, Yankees 3

TORONTO	ab r h bi	NEW YORK	ab r h bi
Garcia 2b	5 1 1 0	Rivers cf	4 0 0 0
Mason ss	5 0 0 0	White lf	4 0 1 0
Bailor lf	5 1 1 0	Munson c	4 0 0 0
Fairly dh	5 2 2 0	Wynn dh	4 2 2 0
Ault 1b	3 3 3 1	Piniella 1b	4 0 1 0
Velez rf	3 0 2 2	Nettles 3b	4 1 1 0
Bowling rf	1 0 0 0	Randolph 2b	4 0 1 1
GWoods cf	3 1 1 1	Blair rf	4 0 2 1
McKay 3b	4 0 1 1	Dent ss	4 0 0 0
Ashby c	3 0 0 1	Patterson p	0 0 0 0
Garvin p	0 0 0 0	Guidry p	0 0 0 0
		Tidrow p	0 0 0 0
Totals	37 8 11 6	Totals	36 3 8 2

Toronto 000 421 100—8
New York 000 100 101—3
E—Ashby, G Woods, Munson 2. DP—New York 1. LOB—Toronto 7, New York 6. 2B—Bailor, Fairly, G Woods, Velez, Nettles. 3B—Garcia, Wynn, Blair, Randolph. S—Ashby.

	IP	H	R	ER	BB	SO
Garvin (W 3-0)	9	8	3	2	0	6
Patterson (L 0-1)	3 1/3	4	4	4	2	3
Guidry	2 2/3	5	4	4	1	2
Tidrow	3	2	0	0	0	2

Guidry pitched to 1 batter in 7th.
HBP—by Patterson (G Woods). WP—Patterson, Guidry. Balk—Garvin. PB—Munson. T—2:27. A—9,954.

Brewers 5, A's 4

MILWAUKEE	ab r h bi	OAKLAND	ab r h bi
Joshua cf	4 0 1 0	North cf	4 0 1 0
Brye cf	1 0 0 0	Lintz 2b	3 0 0 0
Yount ss	4 0 0 0	Page lf	4 0 2 0
Cooper 1b	3 1 1 2	Alexandr pr	0 0 0 0
Bando 3b	4 1 1 0	Allen 1b	5 0 1 0
Lezcano rf	4 0 2 0	Sanguillen c	5 0 0 0
Money 2b	3 0 1 1	Gross 1b	3 1 1 0
Quirk dh	4 0 1 0	Williams dh	4 1 2 2
Heidemnn pr	0 1 0 0	Armas rf	3 0 0 0
Wohlford lf	4 0 0 0	Mallory rf	1 1 1 0
Moore c	3 1 2 0	Picciolo ss	3 0 0 0
Thomas ph	1 1 1 1	McKinny ph	1 1 1 2
Haney c	0 0 0 0	Scott ss	0 0 0 0
Slaton p	0 0 0 0	Medich p	0 0 0 0
Castro p	0 0 0 0	Giusti p	0 0 0 0
Totals	35 5 10 4	Totals	36 4 9 4

Milwaukee 000 110 012—5
Oakland 000 000 040—4
E—Bando, Sanguillen. DP—Milwaukee 1, Oakland 1. LOB—Milwaukee 6, Oakland 10. 2B—Page, Moore, Lezcano, Gross, Quirk. 3B—Thomas. HR—Cooper (2), Williams (2), McKinney (2). SB—Money, Lintz, North, Mallory, Alexander. SF—Cooper.

	IP	H	R	ER	BB	SO
Slaton	7 2/3	6	2	2	5	2
Castro (W 2-0)	1 1/3	3	2	2	0	0
Medich	7 2/3	8	3	3	2	5
Giusti (L 0-1)	2/3	2	2	1	0	0
Torrealba	2/3	0	0	0	0	0

T—2:47. A—3,799.

Royals 11, Twins 3

MINNESOTA	ab r h bi	KANSAS CITY	ab r h bi
Smalley ss	5 0 0 0	Brett 3b	5 1 1 0
Carew 1b	5 0 1 1	McRae dh	4 1 2 2
Bostock cf	3 0 0 0	Mayberry 1b	4 2 2 1
Hisle lf	4 0 1 0	Otis cf	4 1 2 4
Cubbage 3b	4 1 2 0	Porter c	5 0 0 0
Ford rf	4 1 1 0	Wathan c	0 0 0 0
Chiles dh	3 1 1 0	Cowens rf	5 1 1 0
Randall 2b	2 0 0 1	Poquette lf	4 1 2 0
Wilfong 2b	2 0 0 0	Zdeb lf	0 0 0 0
Borgmann c	1 0 1 1	Patek ss	3 2 2 1
Wynegar c	2 0 0 0	White 2b	4 2 3 3
Redfern p	0 0 0 0	Colborn p	0 0 0 0
Carrithers p	0 0 0 0		
Hughes p	0 0 0 0		
Totals	35 3 7 3	Totals	38 11 15 11

Minnesota 010 200 000—3
Kansas City 003 070 10x—11
E—Colborn. LOB—Minnesota 8, Kansas City 7. 2B—Patek, White. 3B—Otis, McRae. HR—White (1), Otis (3). SB—McRae. SF—Patek.

	IP	H	R	ER	BB	SO
Redfern (L 0-3)	4	6	6	6	2	1
Carrithers	2/3	5	4	4	0	1
Hughes	3 1/3	4	1	1	1	0
Colborn (W 2-1)	9	7	3	3	2	3

Redfern pitched to 3 batters in 5th.
HBP—By Colborn (Bostock). WP—Redfern. T—2:52. A—12,230.

Rangers 3, Mariners 1

TEXAS	ab r h bi	SEATTLE	ab r h bi
Campanrs ss	4 0 1 0	Milbourne 2b	3 0 1 0
Wills 2b	4 0 1 0	Braun lf	4 0 1 0
Washngtn lf	4 0 1 0	Jones cf	4 0 0 0
Hargrove 1b	4 1 2 0	Stanton rf	2 0 0 0
Hendersn cf	3 1 1 0	Collins rf	0 0 0 0
Harrah 3b	4 1 1 3	Baez ph	1 0 0 0
Grieve dh	2 0 0 0	Meyer 1b	3 1 1 1
Horton dh	1 0 1 0	Bernhrdt dh	4 0 0 0
Alomar dh	1 0 0 0	Stein 3b	3 0 0 0
Sundberg c	2 0 0 0	Stinson c	3 0 1 0
Beniquez cf	2 0 0 0	Reynolds ss	2 0 1 0
May rf	1 0 0 0	Wheelock p	0 0 0 0
Boggs p	0 0 0 0		
Lindblad p	0 0 0 0		
Totals	32 3 8 3	Totals	29 1 5 1

Texas 000 000 003—3
Seattle 000 000 001—1
E—Campaneris, Stanton. DP—Seattle 2. LOB—Texas 4, Seattle 6. 2B—Campaneris, Hargrove. HR—Harrah (3), Meyer (3). S—Milbourne, Reynolds, Meyer, Sundberg.

	IP	H	R	ER	BB	SO
Boggs	7 2/3	4	0	0	2	3
Lindblad (W 1-0)	1 1/3	1	1	1	0	0
Wheelock (L 2-1)	9	8	3	3	1	6

WP—Boggs, Wheelock. T—2:06. A—10,947.

Red Sox 11, Tigers 3

DETROIT	ab r h bi	BOSTON	ab r h bi
LeFlore cf	4 0 1 0	Burleson ss	5 2 3 2
Fuentes 2b	5 0 0 0	Doyle 2b	5 1 1 1
Staub dh	5 1 1 0	Rice dh	5 0 3 2
Oglivie rf	5 1 2 1	Yastrzmsk lf	3 2 1 0
Thompsn 1b	3 1 2 1	Scott 1b	5 1 1 0
Kemp lf	4 0 3 1	Fisk c	5 1 2 1
May c	3 0 1 0	Evans rf	3 1 2 0
Rodriguez 3b	4 0 0 0	Hobson 3b	3 1 1 2
Wagner ss	3 0 0 0	Miller cf	4 2 3 3
Mankwsk ph	0 0 0 0	Stanley p	0 0 0 0
Veryzer ss	0 0 0 0	Campbell p	0 0 0 0
Bare p	0 0 0 0		
Crawford p	0 0 0 0		
Grilli p	0 0 0 0		
Totals	36 3 10 3	Totals	38 11 17 11

Detroit 201 000 000—3
Boston 062 020 01x—11
E—Fuentes, Burleson, Scott, Thompson. DP—Detroit 2, Boston 1. LOB—Detroit 10, Boston 7. 2B—Staub, Oglivie, Hobson, Miller, Kemp 2, Doyle. 3B—Burleson. HR—Burleson (1).

	IP	H	R	ER	BB	SO
Bare (L 0-2)	1 1/3	5	5	5	1	0
Crawford	4 2/3	10	5	5	1	4
Grilli	2	2	1	1	2	2
Stanley (W 1-0)	8	10	3	3	3	1
Campbell	1	0	0	0	0	0

HBP—by Stanley (Thompson). WP—Stanley. T—2:28. A—16,941.

Orioles 6, Indians 5

CLEVELAND	ab r h bi	BALTIMORE	ab r h bi
Manning cf	4 1 1 0	Bumbry lf	5 0 0 0
Kuiper 2b	3 0 0 1	Smith 2b	3 1 3 0
Blanks 2b	1 0 1 1	Dauer 2b	1 0 0 0
Dade 3b	4 0 0 0	Singleton rf	4 1 3 1
Norris lf	0 0 0 0	DeCinces 3b	4 1 0 0
Carty dh	5 0 1 1	Murray dh	5 0 1 0
Bell 3b	3 0 1 0	May 1b	5 1 3 1
Thornton 1b	5 0 0 0	Shopay pr	0 1 0 0
Spikes rf	4 1 1 0	Harlow cf	3 0 1 0
Fosse c	4 2 2 1	Robinson ph	1 1 1 3
Duffy ss	4 1 2 1	Dempsey c	2 0 0 0
Eckersley p	0 0 0 0	Belanger ss	4 0 0 0
LaRoche p	0 0 0 0	Flanagan p	0 0 0 0
		TMartinez p	0 0 0 0
		Miller p	0 0 0 0
Totals	37 5 9 5	Totals	37 6 12 6

Cleveland 001 010 000 3—5
Baltimore 001 100 000 4—6
one out when winning run scored
E—Kuiper. DP—Cleveland 2. LOB—Cleveland 7, Baltimore 9. 2B—Spikes, May, Smith. 3B—Duffy. HR—Fosse (1), Robinson (1). SB—Harlow, Smith 2. S—Kuiper, Dempsey. SF—Dempsey.

	IP	H	R	ER	BB	SO
Eckersley	8	9	2	1	3	4
LaRoche (L 2-2)	1 1/3	3	4	4	1	3
Flanagan	9	5	2	2	2	6
TMartinez	1 1/3	3	3	3	1	0
Miller (W 1-0)	2/3	1	0	0	1	2

T—3:09. A—4,826.

Angels 11, White Sox 2

CHICAGO	ab r h bi	CALIFORNIA	ab r h bi
Hairston lf	4 0 1 0	Remy 2b	3 1 1 0
Bannister ss	4 0 1 0	Ramirez 2b	1 0 0 0
Orta 2b	4 0 0 0	Grich ss	4 0 0 0
Zisk rf	4 0 0 0	Bonds rf	4 1 1 2
LJohnson dh	4 0 0 0	Baylor dh	4 1 0 0
Spencer 1b	4 1 1 1	Rudi lf	5 4 4 3
Soderhlm 3b	3 1 1 1	Bochte cf	4 2 3 3
Lemon cf	3 0 1 0	Chalk 3b	4 0 1 0
Essian c	3 0 1 0	Briggs 1b	4 1 1 2
BJohnson p	0 0 0 0	Etchebrrn c	4 1 3 1
Martinez p	0 0 0 0	Tanana p	0 0 0 0
Hamilton p	0 0 0 0		
DalCantn p	0 0 0 0		
Totals	33 2 6 2	Totals	37 11 14 11

Chicago 010 000 100—2
California 021 512 00x—11
E—Spencer, Briggs, Essian. DP—California 1. LOB—Chicago 7, California 7. 2B—Bochte, Remy. HR—Spencer (1), Rudi (3), Briggs (1), Bochte (1), Soderholm (1). SB—Lemon.

	IP	H	R	ER	BB	SO
B Johnson (L 1-1)	3 2/3	8	6	6	3	1
Martinez	1 1/3	4	3	3	1	0
Hamilton	2	2	2	2	1	1
Dal Canton	2	0	0	0	0	0
Tanana (W 3-0)	9	6	2	2	2	8

HBP—by Tanana (Lemon). T—2:17. A—12,625.

Prep track

Randolph Invitational

Boys

Team scoring

Col Scotus	112	Wayne	19
Pierce	120 1/3	Osmond	14
Wausa	75	Bloomfield	14
Crofton	60	Ponca	10
Randolph	49 1/3	Laurel	9
Col Lakeview	30 1/3	Plainview	8
Hartington	22	Hartington CC	5

Results

Pole vault — 1 Kelly Stockwell Hartington 11-6, 2 Curt Seagren, Wausa, 11-6, 3 Dan Inselman, Lakeview, 10-0
Shot put — 1 Rollie Goeden, Crofton, 47 6, 2 Grant Nelson Wausa, 46-4, 3 Jay Fink, Pierce 46-1
Triple jump — 1 Meril Fredrich, Wausa, 43 7 (record), 2 Richard Shumacher Scotus 43 2, 3 Andy Anderson, Pierce, 42 10¼
2-mile run — 1 Delwyn Hennings, Crofton 10 09 5 2 Paul Tramp, Crofton, 10 29 6 3 John Kosiba, Scotus, 10 41 4
440 relay — 1 Pierce (Warneke, Ruppert Bretschneider Settle), 46 4 (record), 2 Scotus, 46 6, 3 Wayne, 47 2
2-mile relay — 1 Scotus (Korgle, Malmstrom Schumacher Novicki), 8 30 1 (record), 2 Crofton, 8 37 2, 3 Pierce, 8 40 5
120 highs — 1 Lyle Poppe, Randolph, 15 3 2 Chris Hoffman Scotus, 15 7, 3 Andy Anderson, Pierce 16 0
100 — 2 Meril Fredrich, Wausa, 10 1, 2 Mike Cielocha, Scotus 10 1, 3 Mike Schleppenbach Pierce, 10 2
880 — 1 Pat Novicki Scotus, 2 01 6 (record) 2 Rollie Delong Randolph, 2 02 3 Rod Warneke, Pierce 2 05
Long jump — 1 Meril Fredrich, Wausa, 21 7 (record), 2 Tim Hotza Scotus 20-8¼ 3 Doug Stratton Osmond, 20 5
180 lows — 1 Lyle Poppe Randolph, 21 2 2 Kevin Grosvner, Ponca, 21 5, 3 Ray Liss Scotus 22 0
Discus — 1 Jay Fink, Pierce, 137 1½, 2 Steve Dennis Wausa 134 1½, 3 Rollie Goeden Crofton 128 11
220 — 1 Mike Zielocha Scotus, 22 8 (ties record) 2 Meril Fredrich, Wausa, 23 0, 3 Mike Schleppenbach, Pierce, 23 1
Mile — 1 Delwyn Hennings, Crofton, 4 43 2 2 Mike Dalton Laurel, 4 48 8, 3 B Stacy Pierce 4 56 4
High jump — 1 Lyle Poppe Randolph, 6 2¾ (record), 2 (tie) Andy Anderson, Pierce, Doug Stratton, Osmond, Larry Poppe Randolph 6-0½
880 relay — 1 Scotus (Hoffman Kobus, Hroza Cielocha), 1 35 2 (record), 2 Pierce 1 37 6 3 Lakeview, 1 37 9
mile relay — 1 Pierce (Schleppenbach, Warneke Vyldani Stacy), 3 34 6 (record), 2 Hartington 3 37 7, 3 Scotus, 3 38
440 — 1 Mike Cielocha Scotus, 49 4 (record), 2 Mike Schleppenbach, Pierce, 53 0 3 Rod Warneke, Pierce, 53 1

Mustang Invitational

At Stella

Boys

Team scoring

Nemaha Valley	71	Johnson Brock	42
Elmwood	64	Weeping Water	39
SE Consolidated	63	Louisville	38
Falls City SH	51	Sterling	32½
Humboldt	50	Pawnee City	28
Palmyra	48½		

Individual results

Triple Jump — 1 Keith McKin, Humboldt, 38-10 2 Diltz, Elmwood, 38-4, 3 Manley WW, 37 10½
440 — 1 Behrends, Elmwood, 53 8, 2 Neeman, NV, 54 1, 3 Smith, Palmyra, 54 2
Discus — 1 Cundall, Louisville, 140-10, 2 Weber, NV 137 3 3 Diltz, 129 1
Pole Vault — 1 Smith Palmyra 11-6, 2 Tanner SEC, 10-0, 3 Hinrichson, Palmyra, 10-0
880 — 1 Bischoff, NV 2 07 2 2 Anderson SEC, 2 07 8 3 Dalluge, PC, 2 09 8
100 — 1 Brackhan JB, 10 5, 2 Clymer WW, 10 8 3 Vogt Elmwood, 11 0
2-mile run — 1 Wagner, JB 10 36 2, 2 Anderson, SEC, 10 39 4 3 Wiley, PC 10 47 1
Long Jump — 1 Behrends 19 5½, 2 Diltz 18 9¼ 3 Beecham PC 18 5
Shot put — 1 Weber NV 53 10 (record), 2 Hill FCSH 50 8¾, 3 Cundall, Louisville, 49 11¼
High Jump — 1 McKin, H, 6-0 2 Harms Sterling, 5 8, 3 Schuster, Sterling 5 7
120 high hurdles — 1 McKim, 15 5, 2 Hill FCSH 16 8, 3 Brunkman, NV, 18 2
Two-mile relay — 1 NV, 8 46 2, 2 FCSH 8 51 9, 3 Pawnee City, 9 02 8
180 low hurdles — 1 Kaller, WW, 23 1, 2 Harms, Sterling 23 2, 3 Brewer SEC, 23 3
220 — 1 Vinson, SEC, 23 7, 2 Brackhahn, JB, 24 1, 3 Neeman, NV, 24 6
Mile — 1 Cowan, FCSH, 4 49 2, 2 Riley H 4 54 1 3 Wagner JB, 4 54 4
Mile relay — 1 Louisville 3 46, 2 Palmyra 3 46 8 2 SEC 3 48 9
880 relay — 1 Elmwood, 1 39 1, 2 SEC, 1 39 4, 3 Nemaha Valley, 1 39 4
Freshman 440 relay — 1 Louisville, 52 5, 2 Palmyra 52 8, 3 SEC, 53 8

Girls

Team Scoring

Nemaha Valley	86	FC SH	20
Weeping Water	63	Johnson Brock	26
Elmwood	60	Louisville	12
SE Cons	54	Humboldt	11
Palmyra	44	Sterling	11
Pawnee City	27		

Individual results

80 low hurdles — 1 Doeden, NV 11 9 (record) 2 Fischer, SEC, 12 1, 3 Bachmeier Elmwood, 12 3
100 — 1 Bornemier, Elmwood, 11 8, 2 Bennett, FCSH, 12 0, 3 Doeden, NV, 12 1
Mile — 1 Wentz, Sterling, 6 15 2 (record) 2 Telerert, Louisville, 6 16 1, 3 Bednar JB, 6 18 8
220 — 1 Bennett, FCSH, 27 6, 2 Armknecht NV, 27 9, 3 Bornemier, Elmwood 28 0
High Jump — 1 Drumm SEC 5-1, 2 Willsandt, NV, 4-9 3 Greltman, PC, 4 9
440 Relay — 1 Elmwood, 54 2 (record) 2 SEC 54 3, 3 Nemaha Valley, 54 4
Mile relay — 1 Nemaha Valley 4 22 4 (record) 2 Weeping Water 4 26 8, 3 Palmyra 4 34 7
Discus — 1 Bollertson, Palmyra, 112-4 (record), 2 Holt, WW, 108-11, 3 Wessels, WW 97 8
Shot Put — 1 Wissler PC, 38 7¾ (record) 2 Bollertson Palmyra, 38-6¼, 3 Dunekacke JB 33-5
440 — 1 Bornemier 60 9 (record) 2 Armknecht, NV, 62 8, 3 Wollen, WW, 65 4
Long Jump — 1 Bollertson 15-10¾ 2 Mott PC 15 1 3 4 3 Mecske WW 14-10
880 — 1 Bornemier 2 31 4 (record) 2 Hayward Humboldt, 2 38 5 3 Shores, SEC, 2 39
880 relay — 1 Weeping Water, 1 55 1 2 SEC, 1 55 8, 3 Nemaha Valley, 1 57 1

Lincoln district outdraws Omaha

By Randy York
Prep Sports Editor

Omaha had claimed the last four Class A boys basketball championships, but the state's largest city hardly matches Lincoln for fan support.

In fact, a financial summary released Tuesday by the Nebraska School Activities Assn. (NSAA) reveals a somewhat embarrassing statistic for Omaha prep basketball.

Last month's district tournament involving all four Lincoln public high schools and Beatrice outgrossed by $18 the three district tournaments in Omaha, involving 16 teams.

Lincoln leads the NSAA financial parade annually. But this year the disparity grew larger with Pershing Auditorium receipts totaling $11,953.95 compared to the $11,935.74 total for Omaha's three districts at Benson, Ralston and Northwest.

The gap was even greater for girls basketball. Lincoln's four Class A schools and Beatrice grossed $2,318.50 for their district compared to a combined total of $1,891.50 for three Omaha districts.

The NSAA financial report reflected good news and bas news for the two state tournaments.

The bad news is attendance was down more than 6,000 for the boys state tournament (to 84,545). Nevertheless, a $122,754.10 profit was realized.

The good news is the first girls state basketball tournament was a financial success with the NSAA, showing a $27,579.51 net profit, thanks to $59,490.45 in gross ticket receipts.

Even though boys state tourney attendance was down, 1977 gross receipts for district, regional and state competition showed a $15,000 increase over 1976.

Six Class A districts grossed $31,064 69. Eight Class B districts totaled $44,023.65. Sixteen Class C districts grossed $68,567.00 and 16 Class D districts totaled $48,768.25.

The eight Class C playoffs grossed $9,729. Class D playoffs almost matched that with $9,019 75. The grand total for boys basketball was $374,590.23 in gross receipts, compared to $359.851.95 last year.

In girls basketball, the six Class A districts grossed $6,143, followed by Class C with $17,662.50, Class C with $19,015 and Class D with $19,066.45. Class C playoffs generated $4,881.50 and Class D playoffs produced $4,561.50. Combining the district and regional total receipts of $71,329 95 with the state tourney gross produces a $130,820.40 grand total for girls basketball.

Class B's top moneymaking districts in boys basketball were $8,405 in gross receipts for B-7 at Kearney State and $7,454 for B-1 at Lincoln's Nebraska Wesleyan. The best for girls Class B districts were $3,627 for B-7 at Cozad and $2,730 for B-5 at Columbus Lakeview.

Leading Class C boys districts were $7,249 for C-5 at Lyons and $5,842 50 for C-4 at David City Aquinas. Class C girls districts were led by C-11 at Geneva with $2,061 and C-2 at Milford Tech with $1,755.50.

D-8 at Minden led Class D boys with $4,059.15 in gross receipts, followed by D-12 at North Platte with $3,904. Leading the girls were D-15 at Chappell with $1,707 50 and D-4 at Homer with $1,685.

In boys, the leading Class C regionals were C-8 at Ogallala (Grant vs. Bayard) with $1,755.50 and C-5 at Fremont (Howells vs. Fullerton) with $1,554.50. Class D leaders were D-4 at Wood River (Hildreth vs. Ruskin) with $1,862.75 and D-1 at Wilber (Adams vs. Filley) with $1,647.

In girls, the leading Class C regionals were C-6 at Geneva (Exeter vs. Hastings St Cecilia) with $959.50 and C-5 at Newman Grove (Battle Creek vs. Cedar Rapids) with $847. Class D leaders were D-1 at Filley (Diller vs Table Rock) with $889 50 and D-4 at Hastings (Axtell vs. Shickley) with $803.

Prep track

Plattsmouth Invitational

Boys

Nebraska City	160	O Paul VI	71½
Plattsmouth	117	Syracuse	65
Auburn	108½		

Individual results

Long jump — 1 Cole, Auburn, 19-2, 2 Hennaford Auburn, 18-8½, 3 Layman, Paul VI, 18 7½
Shot put — 1 Clarke, Syracuse, 51 9½, 2 Urwin, Plattsmouth, 47-2¾, 3 Loew, Auburn, 46-7¾
Pole vault — 1 Shires, Auburn, 11-0, 2 Lechner, Neb City, 11-0, 3 Denniston, Neb City 10-0
Two mile — 1 J Hall, Paul VI, 9 45 3, 2 Mittermeier, Paul VI, 10 17 8, 3 T Hall, Paul VI, 10 30 2.
High jump — 1 Orton, Neb City, 6-0, 2 Krenk, Neb City, 6-0, 3 Nannen, Syracuse 5-10
440 — 1 Ailes Neb City, 51 6, 2 Landwehr, Neb City, 52 2, 3 Watermeier, Syracuse, 52 7
Discus — 1 Loew, Auburn, 159-2, 2 Hector Auburn, 1 53 9, 3. Fry, Plattsmouth, 1 35 8
Triple jump — 1 Cole, Auburn, 39 3¼, 2 Gleason, Plattsmouth, 38-6, 3 Lewis, Plattsmouth, 37 11¼
Two mile relay — 1 Nebraska City, 8 24 6, 2 Plattsmouth, 8 25 9, 3 Auburn, 8 45 1
120 high hurdles — 1 Orton, Neb City, 15 1, 2 Bates, Syracuse, 15 5, 3 Hanatord, Auburn, 15 6
100 — 1 Lindquist, Plattsmouth, 10 3, 2 Shires, Auburn, 10 4, 3 Ailes, Neb City, 10 5
880 — 1 Watermeier Syracuse, 2 04 7, 2 Cracker, Paul VI, 2 05 4, 3 Schafer, Plattsmouth, 2 05 5
180 low hurdles — 1 Orton, Neb City, 20 4, 2 Lindquist, Plattsmouth, 20 5, 3 Cooper, Neb City, 21 0
220 — 1 Ailes, Neb City, 23 0, 2 Landwehr, Neb City, 23 6, 3 Shires, Auburn, 23 7
Mile — 1 Hall, Paul VI, 4 35 7, 2 Hild, Plattsmouth 4 43 4, 3 Mitteis, Plattsmouth, 4 47 3
880 relay — 1 Nebraska City 1 37 4 2 Syracuse, 1 37 9, 3 Auburn, 1 38 8
Mile relay — 1 Nebraska City, 3 33 6, 2 Plattsmouth, 3 39 6, 3 Syracuse, 3 40

Girls

Plattsmouth	178	O Paul VI	91
Auburn	93	Nebraska City	32

Individual Results

High jump — 1 Lawrence, Paul VI, 4-8, 2 Kunsel, Paul VI, 4-8, 3 Catlett, Auburn, 4-6
Discus — 1 McConnaughey, Auburn, 107 10, 2 Monzu, Paul VI, 105-6, 3 Patera, Plattsmouth, 98-6
Shotput — 1 McConnaughey, Auburn, 37-8, 2 Petera, Plattsmouth, 35-11, 3 Beaumong, Neb City, 33-5½
Mile — 1 Snyder, Plattsmouth, 5 38.3, 2 Terry, Paul VI, 5 38 4, 3. Myers, Auburn, 6 05 8
Long jump — 1 Walter, Paul VI, 15-¾, 2 Meisinger, Plattsmouth, 14-7¾, 3. Weatherby, Plattsmouth, 14-3½
440 — 1 Haag, Plattsmouth, 104 6, 2 Hostetler, Plattsmouth, 1 06 1, 3 Lawrence, Paul VI, 1 06 4
440 relay — 1 Plattsmouth, 53 0, 2. Auburn, 55 2 3 Nebraska City, 55 3
100 — 1 Meisinger, Plattsmouth, 11 9, 2 Landon, Plattsmouth, 11 9+, 3 Moody, Auburn, 12.3
880 — 1 Snyder, Plattsmouth, 2 32 7, 2 Terry, Paul VI, 2 34 9, 3 Hirz, Plattsmouth, 2 3^5 5
80 hurdles — 1 Kramme, Plattsmouth, 11 4, 2 Heidzig, Auburn, 11 6, 3 Meeir, Plattsmouth, 11 9
220 — 1 Moody, Auburn, 27 9; 2 Landon, Plattsmouth, 28 4, 3 Terry, Paul VI, 28 4+
880 relay — 1 Plattsmouth, 1 53 9, 2 Auburn, 1 56 4, 3 Nebraska City, 1 57 7
Mile relay — 1 Plattsmouth, 4 24 6, 2 Paul VI, 4 30 0, 3 Auburn, 4 40 7

Boys

Lincoln East 70½, Fremont 70½

120 high hurdles — 1 Fix, LE, 15 3, 2 Childes LE, 15 4, 3 Ronhovde, Fremont, 15 8
880 — 1 Erixson, LE, 2 00 9, 2 Deanton LE, 2 03 6, 3 Meyer, Fremont, 2 06 0
Mile — 1 Dunnigan, LE, 4 26 6, 2 Schwarting, Fremont, 4 45 2, 3 Lamb, LE 4 47 5
Two mile — 1 Shroeder, LE, 10 19 9, 2. Paake, Fremont, 10 31 4, 3 Turner, LE. 10 38 6
100 — 1 Wilkinson, Fremont, 10 1, 2 Sorenson, LE, 10 2, 3 Scherer, LE, 10.5
180 low hurdles — 1 Hinkle, LE, 20.5, 2 Fix, LE, 20 6 3 Childes, LE, 21 2
220 — 1 Weinandt, Fremont, 22.5, 2 Hamann, 23 0, 3 Sorenson and Wilkinson Fremont, 23 3,
440 — 1 Weinant, Fremont, 49 3, 2 McCashland, LE, 50.3, 3 Carmichael, LE 53 6
880 relay — 1 Fremont, 1 32.2
Mile — LE (Carmichael Hamann, Dunnigan, McCashland), 3 29 4
Two Mile — LE (Riley, Black, Gutgusell, Coyne) 8 29 5
Shot put — 1 Groee, Fremont, 49-2, 2 Weinandt Fremont, 47-3, 3 Sorenson, LE 45-6¾
Discus — 1 Korsha, Fremont, 140-11, 2 Donscheski, Fremont, 140-0, 3. Schmeding LE, 132-9¾
Long jump — 1 May, Fremont, 20-6¾, 2 Haefner, LE, 19-8, 3 Chapman, LE, 19-5
Pole vault — Raymond, Fremont, 15-0, 2 Hinkle, LE, 14-6, 3 Hodge, Fremont, 12-0
High jump — 1 Meyer, Fremont, 6-10, 2 Post Fremont, 6-4, 3 Radtke, Fremont 6-2
Triple jump — 1 Bice, Fremont, 41-½, 2 Chapman LE, 41-0 3 Radtke, Fremont 37 11

Northeast 75, Southeast 66

Shot put — 1 Nelson, SE, 47-3, 2 Bulling NE 46-4 3 Swenson, NE, 44-0
Discus — 1 Bulling, NE, 133-8, 2 Jones, NE, 129-10 3 Waterbury, SE, 121-6
High jump — 1 Mundt, NE, 6-5¼ 2 Vanderford NE 6-4 3 Adams SE 5-8
Long jump — 1 Gilliland SE, 19-5, 2 Bence NE 19-4 3 Sales NE, 19-1
Triple jump — 1 Bence, NE, 42 10, 2 Curry NE 40-0 3 Frank SE 39-1
180 low hurdles — 1 Ritze, SE, 21 1, 2 White SE, 21.6, 3 Mares, SE 21.8
Mile — 1 Sieboldt, SE, 4 36.5, 2 Bryant, NE, 4 39 9, 3 Bosmaster, NE, 4 42.2
Pole vault — 1 Geist, NE, 130, 2 Adams SE 12-0 3 Peter NE 12-6
120 high hurdles — 1 Mares SE, 15 7, 2 Johnson NE 15.8, 3 Renis SE, 15 9
100 — 1 Sales NE, 10.4, 2 Parrott, SE 10.5 3 Waterbury, SE, 10 7
220 — 1 Sales NE, 22 9, 2 Parrott, SE, 23 4, 3 Diffenber, NE, 23.5
440 — 1 McColluck, SE, 53.2, 2 Johnson NE, 54.0, 3 Hewitt, SE, 55.0
880 — 1 Reide SE, 2 04.6, 2 Spreier, NE 2 06.3 3 Lamk, SE 2 08
Two mile — 1 Seiboldt SE 10 02, 2 Bosmaster, NE, 10 07.5, 3 Fausch, SE, 10 14 0
Two mile relay — 1 NE 8 48
Mile relay — 1 SE 3 46.2
880 relay — 1 NE 1 33.6

Baseball standings

American League

East

	W	L	Pct	GB
Milwaukee	7	2	778	—
Toronto	7	5	583	1½
Baltimore	5	4	.556	2
Cleveland	4	5	444	3
Boston	4	5	444	3
Detroit	3	9	250	5½
New York	2	8	200	5½

West

	W	L	Pct	GB
Chicago	6	3	667	—
Oakland	7	4	636	—
Kansas City	6	4	600	½
Texas	5	4	556	1
Minnesota	6	6	500	1½
California	6	7	462	2
Seattle	6	8	429	2½

Tuesday's Results
Toronto 8 New York 3
Milwaukee 5 Oakland 4
Boston 11 Detroit 3 night
Kansas City 11 Minnesota 3, night
Baltimore 6 Cleveland 5, 10 inn, night
California 11 Chicago 2, night
Texas 3 Seattle 1, night

Wednesday's Games
(All Times EST)
Toronto (Hargan 1-0) at New York (Gullett 0-2), 2 p m
Milwaukee (Augustine 2-0) at Oakland (Torrez 2-0), 4 30 p m
Cleveland (Garland 0-1) at Baltimore (D Martinez 0-0 or MacGregor 0-0), 7 30 p m
Detroit (Ruhle 1 1) at Boston (Tiant 1-0), 7 30 p m
Minnesota (Thormodsgard 1-1) at Kansas City (Splittorff 1-0), 8 30 p m
Texas (Briles 0-0) at Seattle (Abbott 0 2), 10 35 p m
Chicago (Knapp 1-0) at California (Ryan 2 1), 10 30 p m

Thursday's Games
Toronto at New York
Detroit at Boston
Chicago at California night
Minnesota at Texas, night

National League

East

	W	L	Pct	GB
Montreal	6	3	667	—
St Louis	7	4	636	—
New York	6	5	545	1
Chicago	4	6	400	2½
Pittsburgh	4	6	400	2½
Philadelphia	3	6	.333	3

West

	W	L	Pct	GB
Los Angeles	8	2	800	—
Atlanta	6	5	.545	2½
Houston	5	5	.500	3
San Diego	5	7	417	4
San Francisco	4	6	400	4
Cincinnati	4	7	.364	4½

Tuesday's Results
Montreal 6 Pittsburgh 0
Philadelphia 7 Chicago 5
New York 5 St Louis 2, night
Atlanta 4 San Diego 1, night
San Francisco 7 Houston 4, night

Wednesday's Games
(All Times EST)
New York (Matlack 0-1) at St Louis (Rassmussen 0-2), 1 30 p m
Los Angeles (Rau 2-0) at Cincinnati (Norman 0-0), 12 30 p m
Pittsburgh (Rooker 1-1) at Montreal (Hannahs 1-0), 2 15 p m
Philadelphia (Carlton 1 1) at Chicago (R Reuschel 1 1) 2 30 p m
San Diego (Jones 1 1) at Atlanta (Messersmith 1-1), 7 35 p m
San Francisco (Halicki 1-1) at Houston (Lemongello 0-2), 8 35 p m

Thursday's Games
(No games scheduled)

National League boxes

Phillies 7, Cubs 5

PHILADELPHIA	ab r h bi	CHICAGO	ab r h bi
Maddox cf	5 1 1 0	DeJesus ss	3 0 1 0
Bowa ss	4 1 1 1	Trillo 2b	4 2 2 1
Schmidt 3b	4 1 1 0	Buttner 1b	5 1 1 0
Luzinski lf	4 1 1 1	Sutter p	0 0 0 0
Martin lf	0 0 0 0	Murcer rf	4 1 1 0
Johnstone rf	4 1 1 1	Morales cf	5 0 3 4
Iorg 1b	4 1 2 1	Ontiveros 3b	5 0 1 0
Garber p	0 0 0 0	Gross lf	5 0 1 0
Sizemore 2b	3 1 1 2	Swisher c	5 1 1 0
Boone c	3 0 0 0	Krukow p	1 0 0 0
Christensn p	3 0 1 1	Renko p	1 0 0 0
Hutton 1b	1 0 0 0	Wallis ph	1 0 0 0
		GHernandz p	0 0 0 0
		Buckner 1b	1 0 1 0
Totals	35 7 9 7	Totals	40 5 12 5

Philadelphia 005 101 000—7
Chicago 101 000 210—5
E—Schmidt, Christenson, Hutton. LOB—Philadelphia 6, Chicago 12. 2B—Morales 2, Ontiveros, Murcer. 3B—Schmidt, Sizemore. HR—Bowa (1). SB—Maddox 2, Schmidt. S—DeJesus.

	IP	H	R	ER	BB	SO
Christenson (W 1-1)	6 1/3	9	4	4	2	4
Garber	2 2/3	3	1	1	0	1
Krukow (L 0-1)	2 2/3	5	5	5	3	1
Renko	3 1/3	4	2	2	2	3
G Hernandez	2	0	0	0	0	1
Sutter	1	0	0	0	0	2

Save—Garber (1). HBP—by Christenson (Trillo). WP—Krukow, Christenson. Balk—Krukow. T—2:55. A—2,413.

Braves 4, Padres 1

SAN DIEGO	ab r h bi	ATLANTA	ab r h bi
Turner lf	4 1 1 0	Office cf	4 1 1 1
Almon ss	2 0 1 0	Royster 3b	4 0 0 0
Rettnmnd ph	1 0 0 0	Montanez 1b	4 0 0 0
Hernandz ss	0 0 0 0	Burroughs rf	2 2 1 0
Winfield rf	4 0 0 1	Matthews lf	2 1 1 2
Hendrick cf	4 0 1 0	Pocoroba c	3 0 0 0
Tenace c	4 0 0 0	Gilbreath 2b	3 0 2 0
Ivie 1b	4 0 1 0	Rockett ss	2 0 0 0
Rader 3b	3 0 0 0	Ruthven p	2 0 0 0
Champion 2b	3 0 0 0		
Freisleben p	2 0 1 0		
Valentine ph	0 0 0 0		
Tomlin p	0 0 0 0		
Totals	31 1 5 1	Totals	26 4 5 3

San Diego 001 000 000—1
Atlanta 011 200 00x—4
E—Ruthven 2. DP—San Diego 1. LOB—San Diego 5, Atlanta 2. 2B—Burroughs. HR—Office (1), Matthews (1). SB—Winfield, Gilbreath. S—Almon, Ruthven.

	IP	H	R	ER	BB	SO
Freisleben (L 0-3)	7	5	4	4	3	3
Tomlin	1	0	0	0	0	1
Ruthven (W 3-0)	9	5	1	0	1	10

WP—Freisleben. T—2:03. A—7,635.

Expos 6, Pirates 0

PITTSBURGH	ab r h bi	MONTREAL	ab r h bi
Taveras ss	4 0 0 0	Cash 2b	4 1 1 0
Moreno cf	3 0 1 0	Foli ss	4 0 0 0
Parker rf	4 0 1 0	Valentine rf	4 2 1 1
Oliver lf	4 0 0 0	Perez 1b	4 1 3 1
Kirkpatrck 1b	3 0 0 0	Parrish 3b	3 1 0 0
Stennett 2b	4 0 1 0	Cromartie lf	4 1 1 3
Garner 3b	4 0 0 0	Carter c	3 0 2 1
Dyer c	3 0 1 0	Dawson cf	3 0 0 0
Demery p	2 0 1 0	Stanhouse p	2 0 1 0
Forster p	0 0 0 0		
Helms ph	1 0 0 0		
Jones p	0 0 0 0		
Totals	32 0 5 0	Totals	31 6 9 6

Pittsburgh 000 000 000—0
Montreal 000 005 01x—6
E—Perez, Parrish. DP—Pittsburgh 2, Montreal 1. LOB—Pittsburgh 7, Montreal 3. 3B—Cromartie. HR—Valentine (4). SB—Stennett, Moreno.

	IP	H	R	ER	BB	SO
Demery (L 0-1)	5 2/3	6	3	3	1	1
Forster	1/3	2	2	2	1	0
Jones	2	1	1	1	0	1
Stanhouse (W 1-1)	9	5	0	0	2	5

WP—Demery. T—2:18. A—10,062.

Giants 7, Houston 4

SAN FRANCISCO	ab r h bi	HOUSTON	ab r h bi
Thomas ss	5 0 0 0	Cedeno cf	4 1 1 0
Andrews 2b	5 0 1 1	Cabell 3b	5 2 2 1
Madlock 3b	4 2 2 0	Cruz rf	5 0 2 0
Evans 1b	5 1 1 0	Watson 1b	5 0 2 1
McCovey 1b	3 2 2 2	Ferguson c	4 0 0 0
Herndon cf	1 0 0 0	Johnson lf	4 1 2 1
Clark rf	4 1 3 3	Sperring 2b	3 0 1 0
Thomassn rf	3 0 1 1	Boswell ph	0 0 0 0
Sadek c	3 1 0 1	Metzger ss	3 0 1 0
Barr p	4 0 1 1	Howe ph	1 0 0 0
Lavelle p	0 0 0 0	Andujar p	2 0 1 1
		Bannister p	0 0 0 0
		Gardner ph	1 0 0 0
		Larson p	0 0 0 0
		Roberts ph	1 0 0 0
		Sambito p	0 0 0 0
Totals	37 7 11 7	Totals	38 4 12 4

San Francisco 030 012 001—7
Houston 101 110 000—4
E—Thomasson, Barr, Johnson, Sperring, Metzger. LOB—San Francisco 8, Houston 10. 2B—Clark, Cedeno. SB—Cabell 3.

	IP	H	R	ER	BB	SO
Barr (W 2-1)	7	11	4	4	3	3
Lavelle	2	1	0	0	0	3
Andujar	4 2/3	7	4	4	3	0
Bannister (L 0-1)	1 1/3	2	2	2	1	2
Larson	2	0	0	0	0	2
Sambito	1	2	1	1	0	1

Save—Lavelle (1). HBP—by Bannister (Madlock). Balk—Andujar. T—3:02. A—8,572.

Mets 5, Cards 2

NEW YORK	ab r h bi	ST. LOUIS	ab r h bi
Mazzilli cf	4 1 1 0	Youngblod lf	2 0 1 0
Millan 2b	5 2 1 1	Brock ph	1 0 0 0
Vail rf	3 0 1 1	Templetn ss	4 0 0 0
Kingman 1b	4 0 1 0	Scott cf	3 0 1 0
Torre 1b	2 0 0 0	Simmons c	3 1 1 0
Milner lf	2 1 1 1	Freed 1b	2 0 0 0
Staiger 3b	4 0 0 0	DaVanon pr	0 0 0 0
Stearns c	4 1 2 0	Mumphry rf	0 0 0 0
Harrelson ss	1 0 0 0	Cruz rf	3 1 1 2
Kranepool	0 0 0 1	Hernandz 1b	1 0 0 0
Phillips ss	1 0 1 0	Reitz 3b	4 0 2 0
Koosman p	3 0 1 1	Tyson ss	4 0 0 0
Lockwood p	0 0 0 0	Falcone p	2 0 0 0
		Carroll p	0 0 0 0
		Schultz p	0 0 0 0
		Anderson ph	1 0 0 0
		Sutton p	0 0 0 0
		Urrea p	0 0 0 0
		McBride ph	1 0 0 0
Totals	33 5 9 5	Totals	31 2 6 2

New York 000 021 110—5
St Louis 020 000 000—2
E—Templeton. DP—New York 1, St Louis 1. LOB—New York 10, St Louis 8. 2B—Millan, Reitz, Scott. HR—Cruz (1). SB—Mazzilli. S—Staiger. SF—Kranepool, Koosman.

	IP	H	R	ER	BB	SO
Koosman (W 1-1)	7 2/3	5	2	2	5	4
Lockwood	1 1/3	1	0	0	0	2
Falcone (L 0-2)	5 1/3	5	3	3	4	2
Carroll	1 1/3	0	1	0	1	2
Schultz	1/3	1	0	0	0	0
Sutton	1/3	2	1	1	1	0
Urrea	1 2/3	1	0	0	0	0

Save—Lockwood (2). HBP—by Koosman (Simmons). WP—Falcone. Balk—Koosman. T—2:26. A—8,689.

Feature race

At Pimlico

Solo Bunny	30 00	10 80	4 80
Late Spring		4 00	2 40
Two Gun Sis			3 80

At Hialeah

Abba Cap	5 20	3 00	2 80
My Budget		8 60	4 20
Born Mean			3 80

Prep tennis

East 6, Millard 3

Singles

Janice Rodenburg, E, def Laura Collins M, 8 4, Terri Shapiro, M, def Chris Focht E, 8-4, Nancy Brumbaugh, E def Cheryl Seward, M, 8-0, Carma Cantrell M, def Katie McLeese, E, 8 3, Lori Shields, E, def Lorraine Roberts M, 8-2, Barb Hart, E, def Stacy Anderson, M, 8-0

Doubles

Rodenburg and Focht, E, def Collins and Shapiro, M, 8-5, Cantrell and Roberts M, def Brumbaugh and Shields, E, 8-5, McLeese and Hart, E, def Sherrie Brockhaus and Karen Gordon, M, 8 3

Southeast 9, Papillion 0

Single

Mary Brady, SE, def Ginnie Adams, Papio, 8 4, Pam Thompson, SE, def Debbie Maloney, Papio, 8 1, Kathy Brady, SE def Tuni Terracciano, Papio, 8-1, Barb Paulsen SE, def Debbie Carter, Papio 8-2, Mary Pazderka SE, def Tammy Credmile, Papio 8-1, Denise Trampe, SE, def Lisa Coppi, Papio, 9 7

Doubles

K Brady Paulsen, SE, def Maloney Terracciano Papio, 8-4, Jane McGreer Mary O Shea, SE, def Carter Adams, Papio, 8-4, Judy Henkle-Sue Beard, SE, def Coppi Cregmile, 8-4

Prep golf

Southeast Community College High School Invitational

Beatrice	308	Waverly	327
Fairbury	314	Superior	335
Crete	327	York	338

Medalists

1 Rick Moore Fairbury 71, 2 Jay Carstens, Beatrice 72 3 Pete Brunins, Superior 74 4 Jeff Meyer, Fairbury 75, 5 Bill Rethmeier, Crete, 77 6 Daye Eskrs Beatrice 77 7 Dave Harms, Beatrice 78 8 Devin Baker, Waverly 79, 9 Tony Beckler Superior 79 10 Bob Fuss Fairbury 79

Prep track

Girls

Southeast 56, Papillion 49

Long jump — 1 Caniglia, P, 14 10½ 2 Schwartz, P, 14 8 3 Fager, SE, 14 7½
High jump — 1 Reiling SE, 5-2, 2 Rinne SE, 5-1, 3 Yakel, SE, 4-10
Shot put — 1 Spethman, P, 36-0¾, 2 Whitney, SE, 35-4¼ 3 Atkinson, SE, 29 2
Discus — 1 Schwartz, SE, 95-7½, 2 Bell, SE, 89 2¾, 3 Atkinson SE, 85-3¼
80 lows — 1 Griffin, SE, 11 5, 2 Bledshe, P, 12 3, 3 Schwartz, P, 12 4
100 — 1 Nelson, SE, 11 8, 2 Griffin, SE, 12 1, 3 Larry, P, 12 2
Mile — 1 Young, SE, 6 20 2, 2 Smith, P 6 41, 3 David SE, 7 25 2
880 relay — 1 Papillion (Caniglia, Larry, Ogden, Smith), 1 52 9
440 — 1 Dickens, P, 67 2, 2 Nielsen, SE, 67 3 3 Patterson, SE, 70 1
440 relay — 1 Papillion (Caniglia, Larry, Ogden, Smith) 54 2
880 — 1 Sanchez, SE, 2 42 7, 2 Yonderhart, P, 2 46 2, 3 Mefeyer, P, 2 46 3
220 — 1 Nelson, SE, 27 4, 2 Larry, P, 29 8, 3 Suponchick, P, 30 3
Mile relay — Papillion, 4 28 5

Prep track

Tri County Invitational

Boys

Team scoring

Tri County	85 1 3	Dorchester	25
Meredian	36 1 3	Wymore Southern	17
Tecumseh	34	Wilber	9
Milford	33	Friend	6
NC Lourdes	28 1 3		

Individual results

Shot put — 1 Vergith Tri County 51-8½ 2 Roesler Meredian 3 Zlab Wilber
Discus — 1 Vergith 128-0 2 Stinson, Tecumseh 3 Zlab
Triple Jump — 1 Preston Tri County 41-4½ 2 Weeks Meredian 3 Hohnsee, Dorchester
Long Jump — 1 Preston 20-8½ 2 Velder Dorchester 3 Klabenes Milford
High Jump — 1 Riege NC Lourdes 5-10½ 2 Preston 3 Hieronymous Wilber
Pole Vault — 1 Strain Meredian 12-0 2 Riege NC Lourdes 3 Hartley Tri County
100 — 1 Vergith 10 8 2 Adams Wymore Southern 3 Boesen Milford
220 — 1 Vergith 23 7 2 Hoggins Milford 3 Klabenes Milford
440 — 1 Hoggins 53 1 2 Schreider NC Lourdes 3 Mammen Tri County
880 — 1 Mammen 2 07 2 Sherman Tecumseh 3 Jones Wymore So
Mile — 1 Brown Meredian 4 50 6 2 Wiechel Tri County 3 Morrisay Tecumseh
Two-mile — 1 Brown Meredian 10 30 2 Baum Tecumseh 3 Wiechel Tri County
120 high hurdles — 1 Eberspacher Friend 16 4 2 Hauder NC Lourdes 3 White NC Lourdes
180 low hurdles — 1 Horn Tecumseh 22 1 2 Weeks Meredian 3 Jamsen Tri County
880 relay — 1 Milford, 1 46 4 2 Meredian 3 Dorchester
Mile Relay — 1 Tri County 3 43 6 2 Tecumseh 3 Milford
Two-mile relay — 1 Tri County 8 43 4 2 Wymore Southern 3 Tecumseh

Girls

Team scoring

Tecumseh	41 1 5	Wilber	21 5
NC Lourdes	35 1 5	Tri County	17 1 5
Meredian	23	Milford	15 1 5
Dorchester	22	Wy So	13 1 5
Friend	21½		

Individual results

Shot put — 1 Harding NCL 36-14 2 Buller Dorchester 3 Rezny Wilber
Discus — 1 Buller 112 11 2 Rezny 3 Musil Wilber
High Jump — 1 Murray Milford 4-9 2 Koll Wilber and Zalic Friend
Long Jump — 1 Farris Tecumseh 17 5½ 2 Zalic Friend 3 Cecrle Meredian
100 — 1 Farris 11 8 2 Ach Friend 3 Durr NCL
220 — 1 Farris 26.6 2 Zelic, 3 Falck Meredian
440 1 Farris 60 1 2 Durr 3 Koll
880 — 1 Francois NCL 2 35 2 2 Davis Tecumseh 3 Peige NCL
Mile Relay — 1 NCL 4 28 4 2 Tri County 3 Milford
880 relay — 1 Meredian 1 58.3 2 Wymore Southern 3 Dorchester
Mile — 1 T Morrissey Tecumseh 6 02 2 2 Francois NCL 3 M Morrisay Tecumseh
80 hurdles — Zalic Friend 11 5 2 McDougall Tri County 3 Pike Wy So
440 relay — 1 Meredian 54 5 2 Tri County 3 Wymore Southern

Feature races

At Aqueduct

On the Sly	4 40	2 80	2 10
Really Cooking		3 00	2 20
Great Contractor			2 40

At Sportsman's Park

Century Type	12 40	7 40	2 60
Peggaty		11 40	3 70
Barley Mill			2 20

Seward Invitational

Girls

Team Scoring

Lincoln		Lakeview	49
Pius X	139	Waverly	43
Seward	85	Crete	29
Syracuse	50	Wahoo Neumann	8
Columbus			

Individual results

High jump — 1 Donna Kuhlerengel, Syracuse 5-0 2 Kerry Dixon, Pius X, 4-8 3 Pam Demuth Seward 4-8
Discus — 1 Paula Demuth Seward, 120-1 2 Mary Mulligan, Pius X, 112 5½, 3 Kim Hermes Pius X 111 9
Long jump — 1 DeAnn Hutton Waverly 16-7 2 Lisa Kramer Pius X 16-5, 3 Joyce Dirks C Lakeview, 16-4½.
Shot put — 1 Paula Demuth Seward 40-9 2 Pam Demuth Seward 37-8, 3 Kim Hermes Pius X 35-1
Mile — 1 Twila Kitchin Pius X 5 43 2 Jane Raybould Pius X 5 51 3 Carenne Meyer Syracuse 5 57
80 hurdles — 1 Jan Boden, Crete 11 7, 2 Teresa McCabe Pius X 11 7 3 Shelly Thoreil Seward 11 8
100 — 1 Jo Ann Hegler Pius X 11 8 2 Viv Sailor Waverly 11 9 3 Jane Vandenburg C Lakeview 12 0
440 — 1 Mary Sand Syracuse 61.3, 2 DeAnna Ketterer Pius X 61 6 3 Lisa Kramer Pius X 61 9
440 relay — 1 Pius X (Michelle Heng Teresa McCabe JoAnn Hegler Donna Charke) 52.3 2 Columbus Lakeview, 52 6 3 Seward 52 9
220 — 1 JoAnn Hegler Pius X 26 9 2 Marla Jansa Wahoo N 27 7 3 Delores Behling C Lakeview 27 7
880 — 1 Rhonda Seymour Waverly, 2 28 0 2 Twila Kitchin Pius X 2 29.0, 3 Gloria Pillen Lakeview 2 30
Mile relay — 1 Pius X (DeAnna Ketterer Roberta Koerner Donna Charko Lisa Kramer) 4 14, 2 Seward, 4 15.5 3 Syracuse 4 24
880 relay — 1 Lakeview (Karen Saalfeld Joyce Dirks Delores Behling Jane Vandenburg) 1 49 2 Pius X 1 50, 3 Waverly 1 54

Links lose

Lincoln High golfers were defeated by Ralston Tuesday afternoon 165-180 at Lincoln

Individual scores for the Links included Linus Smith, 42, Mark Beebout, 45, Deryl Voboril, 46, Mike Mueller, 47; and Mick Harms, 48.

Strike to end

Philadelphia (AP) — The strike by National Basketball Association referees may be settled this week, the attorney for the striking officials said Tuesday.

SHOP YOUR FRIENDLY SAFEWAY

SHOULDER CUT
PORK STEAKS
lb. 89c

SAFEWAY Lunch Meat 8-oz. Pkg. Olive Loaf, Pickle Loaf or Mac & Cheese 79c

Serving Suggestion

OSCAR MAYER Wieners 1-lb. Pkg. Regular or Beef 99c

FRYER THIGHS or
DRUMSTICKS
What A Savory Treat When You Barbecue Them Outdoors

USDA A GRADE lb. 79c

Perch Fillets CAPTAIN'S CHOICE Frozen 1-lb. Package $1.29

Chuck Steaks USDA CHOICE BLADE CUTS lb. 69c

Pork Roasts BONELESS SHOULDER CUTS lb. 89c

Cornish Game Hens MANOR HOUSE Extremely Tasty Prepared on The Spit 18-oz. Hen, Each 99c

LUCERNE YOGURT Refreshingly Smooth! Plain, Sundae Style or Swiss Style 4 8-oz. Cartons $1

DISH-WASHER DETERGENT WHITE MAGIC Buy . . . Try . . . Compare! In The Midlands, It's Safeway 50-oz. Package $1.37

CRAGMONT POP REGULAR FLAVORS For A Quick Thirst Quencher 6 12-oz. Cans 95c

Shady Lane BUTTER It's Safeway For Fine Dairy Products 1-lb. Print 97c

FOR ONE-STOP SHOPPING . . . SHOP SAFEWAY

SECRET ROLL-ON ANTI-PERSPIRANT Price Includes '30¢ Off' Label 1-oz. Bottle 39c

GILLETTE FOAMY Shave Cream Price Includes '15¢ Off' Label 11-oz. Can 77c

CAMPBELL'S Chicken Noodle Soup Great Treat For A Hungry Tribe! 10½-oz. Can 18c

For Your Lawn & Garden

UPRIGHT **Arborvitae** 3 to 4-feet Tall, Each $7.95

ASSORTED **Evergreens** In A Gallon Container . . . . Each $2.99

CALIFORNIA ROSE **Bushes** Assorted Colors . . . Each $1.99

FRUIT Cocktail TOWN HOUSE 3 17-oz. Cans $1

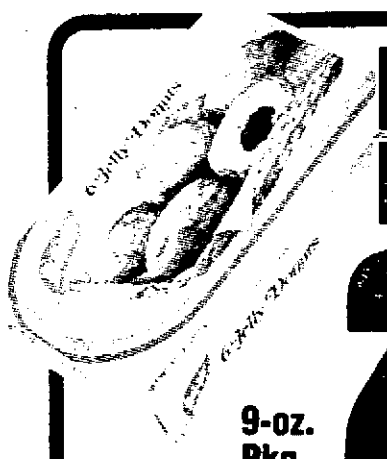

BEL-AIR DONUTS 9-oz. Pkg. 2 for $1

JELL-WELL Gelatin Fancy or Plain . . . It's An All-Time Favorite 3-oz. Pkg. 15c

KITCHEN CRAFT FLOUR 25-lb. Bag $2.49

MANOR HOUSE MEAT PIES FROZEN Quick To Fix! 4 8-oz. Pies $1

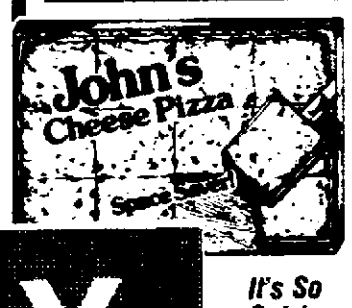

JOHN'S PIZZA It's So Quick To Fix 13½-oz. Pizza 77c

SAFEWAY

©Copyright 1960, Safeway Stores Inc.

Lincoln Journal and Star, Wednesday, April 20, 1977

Stay Free MAXI PADS Pkg. of 12 94c

Windex Glass Cleaner Refill 20-oz. Bottle 59c

Vanish Liquid Automatic Bowl Cleaner 12-oz. Bottle 92c

PREPARATION H SUPPOSITORIES Pkg. of 12 $2.13 Pkg. of 24 $3.39

PREPARATION H OINTMENT 1-oz. Tube $1.89

Selsun Blue LOTION SHAMPOO For Dandruff 8-oz. Bottle $3.59

Listerine MOUTHWASH 12-oz. Bottle $1.28

Lysol Spray DISINFECTANT For Your Home 12-oz. Aerosol $1.75

TYLENOL NON-ASPIRIN TABLETS Bottle of 250 $4.08

EXEDRIN TABLETS Bottle of 60 $1.38

Baby Food Heinz Strained Fruit & Vegetables 4½-oz. Jar 18c

Bic Lighter Butane Each 99c

Parkay SOFT MARGARINE 1-lb. Tub 79c

SAFEWAY IN THE MIDLANDS.....

OSCAR MAYER **Lunch Meats** 12-oz. Pkg. Variety Pack, Regular or Beef **$1.39**

Serving Suggestion

7-BONE BEEF ROASTS

USDA CHOICE GRADE BEEF *Roast With Your Favorite Fresh Vegetables*

USDA CHOICE

lb. 66¢

Serving Suggestion

SAFEWAY **Braunschweiger** Pound *Sandwich Meat* **79¢**

REGULAR or BEEF WIENERS

SAFEWAY BRAND

12-oz. Package **59¢**

Pork Sausage

SAFEWAY BRAND *Perfect For A Breakfast Meat*

1-lb. Roll **98¢**

Swift's Sizzlean

For Brands You Know, Come To Safeway

12-oz. Package **$1.19**

Beef Arm Roasts

USDA CHOICE GRADE BEEF CHUCKS

lb. **88¢**

Beef Cube Steaks

BREADED *Delicious With Eggs In The Morning*

lb. **$1.39**

Kraft CHEESE SPREAD

Delicious For Sandwiches Or For Stuffing Stalks of Celery

(Excluding Nippy) 5-oz. Jar **59¢**

CORN FLAKES

SAFEWAY BRAND *For A Crunchin' Good Breakfast Treat*

18-oz. Package **58¢**

LIQUID DETERGENT

WHITE MAGIC HEAVY DUTY *Compare Safeway Brands In Your Laundry Room . . .*

64-oz. Jug **$1.99**

LARGE EGGS

LUCERNE *Grade 'A' Shop Safeway . . . Where Quality Counts First*

Dozen **59¢**

Sales In Retail Quantities Only

FOOD DAY April 21, 1977

Gold Medal ENRICHED FLOUR

For Your Favorite Baking Needs

5-lb. Bag **57¢**

Golden Ripe BANANAS

Firm, Bright Bananas That Are Bound To Whet Your Entire Family's Appetite . . .

4 lbs. $1

Jonathan Apples	Delightfully Sweet For Eating or Baking	3 -lb Bag	98¢
Indian River Grapefruit	Red or White	4 for	$1.00
Salad Leaf Lettuce	Red or Green Leaf	3 Bunches	$1.00
Fresh Carrots	For Munching or Baking	1-lb Pkg	29¢

FRESH **Asparagus** *Green, Tender* lb. **49¢**

VINE RIPENED **Tomatoes** 1-lb. Pkg. **69¢**

SANDWICH BREAD

SAFEWAY PREMIUM *White or Wheat*

24-oz. Loaf **2 for 88¢**

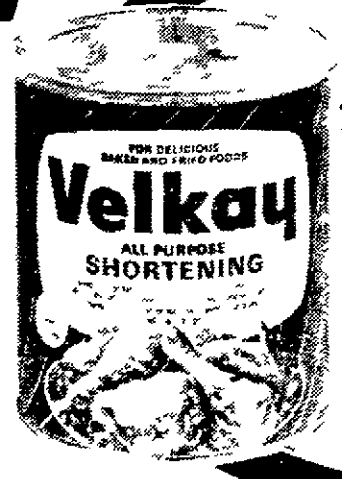

VELKAY Shortening

Buy . . . Try . . . Compare!

3-lb. Can **99¢**

SHASTA JELLY OR PRESERVES

Favorite Toast Topping

32-oz. Jar **99¢**

Prices effective April 20 thru 26, 1977 in

SNOW STAR ICE CREAM

Creamy Smooth Dessert Treat

Half Gallon **97¢**

PARTY PRIDE Potato Chips

Perfect Party-Time Snack

8-oz. Pkg. **58¢**

Calgonite MACHINE DISHES 65-oz. Package **$2.04**

LUX Liquid *Dish Detergent Price Includes '13¢ Off' Label* 22-oz. Bottle **82¢**

Fab Detergent *Price Includes '30¢ Off' Label* 5-lb. 4-oz. Pkg. **$2.33**

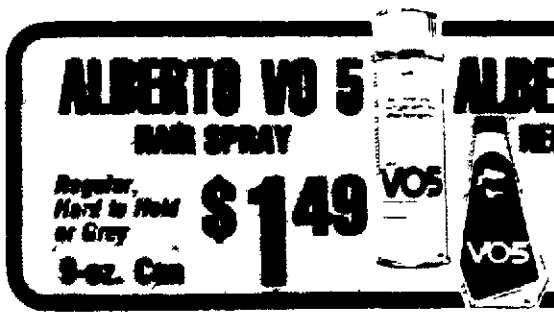

ALBERTO VO 5 HAIR SPRAY *Regular, Hard to Hold or Grey* 9-oz. Can **$1.49**

ALBERTO BALSAM REGULAR SHAMPOO 7-oz. Bottle **$1.39**

Glad Bags 30-Gallon Trash Bags Pkg of 20 **$2.27**

Glad Bags Pleated For Sandwiches Pkg of 150 **83¢**

Glad Bags Large Garbage Bags Pkg of 15 10-Gal Bags **$1.05**

Tone Soap Cocoa Butter 4¾-oz Bar **43¢**

Gillette Trac II Cartridges Pkg of 9 **$2.39**

Vanquish For Headache Relief Bottle of 100 **$1.75**

ROSE MILK SKIN CARE CREAM *For Silky Smooth Skin* 12-oz. Bottle **$1.99**

ROSE MILK MOISTURE FACE CREAM 2-oz. Jar **$2.59**

148 Personals

BERRY PET SERVICE — Healed Mobil Grooming Salon We Make House Calls! CALL 475 6307 NOW! 5

Oil painting murals portraits Call 475 7989 day or night 15

Hilton's Watch & Antique Clock repair selling same 418 So 27 477 4589 6

ATTENTION NEED CASH? Earn easily $60 per month Become a blood plasma donor Call or stop in for further details Lincoln Plasma Corporation 2021 O 474 2335 Free parking rear of building Extra $2 with this ad first donation only 1 per person 12

Lovely wedding & anniversary invitations napkins accessories 1 week delivery 488 4268 13

☆

ANTIBODIES Have you ever been told you have an antibody in your blood by your physician or after donating blood? If so you can possibly make $200 per week Come in for free antibody test Lincoln Plasma Corporation 2021 O 474 2335 23

Beautiful selection of diamond jewelry from estates Items include an 8 point diamond in a petite pen & diamonds ranging from ¼ carat to ¾ carat in both engagement & dinner ring settings We are anxious to liquidate these so are offering them at 70 appraised value We are not a dealer Monday Friday 8am 4pm 474 4519 20

How to have eternal happiness call 474 4529

For prayer promises & prayer call 474 4539 23

Klein — Repairing selling jewelry watches diamonds Turquoise 6009 Vine 466 1337 17

A 1 rated licensed home for elderly has vacancy 477 5412 17

Be debt free We can help Lincoln Financial Advisory 477 6002 18

Mendelssohn Bartholdy Art Songs & Schubert op 119 performed 15th April 1977 Sheldon Art Gallery NUL Hilde Haggn soprano Florence Kitch piano David Kappy french horn 20

Services and Repairs

210 Income Tax

Herman's Tax Service 118 So 11 475 9062 15

CUSTOM LAWN SERVICE power rake rototill seeding 464 3423 14

220 Dressmaking

Betty's Sewing Shop Where quality counts Professional Dependable Havelock 466 6216 23

Sewing and alteration women and men estimates 473 2768 12

Sewing and alterations for women and children Call 432 8393 15

240 Building & Contracting

UNITED ROOFING Commercial and residential roofing Guaranteed service and insured Free estimates 467 3052 475 4683 21

BASEMENT WORK New & old walls repaired driveways patios sidewalks Call 464 2812 21

A & H CONSTRUCTION New home construction additions cabinets remodeling garages Guaranteed and insured Residential and commercial 474 1109 21

Ems Brothers Concrete Co We install repair basement walls patios driveways sidewalks retaining walls 474 4105 22

C. W. Construction Carpentry complete remodeling residential commercial Misc repairs free estimates 489 8447 26

Garages & room additions Any remodeling Free estimates Call Tony 489-6686 5

Avoid the Summer Rush One call does all garage additions all of work & complete remodeling inside & out Free estimates References Work guaranteed Call 467 1343 7

GUTTER SERVICE New gutters cleaning and repairs Maseman Roofing Co 477 1882 8

ROOFING Hot Build Up asphalt shingles wood shingles and shakes Free estimates insured written guarantee Lincoln and surrounding territory Maseman Roofing Co 477 1882 8

Carpentry remodeling room additions & small jobs also 477 7609 14

Mary Building remodeling room additions small jobs welcome Any time 475 1825 14

Best home improvement siding roofing waterproofing specializing in repairs free estimates 24 hour 474 4218 13

A-1 CEMENT WORK BASEMENT REPAIR Registered 17 years 432 5724 16

☆

Drywall roofing painting remodeling every kind of work imaginable quality work free estimates 475 3260 435 2791 14

Spiral stairway — solid oak custom built in your new or existing home Call C Donaldson 432 1398 after 6pm 21

Brick & blocklaying Repair basement walls Retaining walls New basements & veneers Burns Construction 464 4081 29

245 Cement Work

HICKS CONCRETE Insured help — driveways — garage floors — parking lots — references 477 9126 23

DICK'S CONCRETE Garages Basements Patios Sidewalks Steps Guaranteed Free Estimates Call 798 7358 31

Fitzpatrick Concrete Const Quality work by qualified people References estimates 464-8601 3

O K CONCRETE CO Experienced work at reasonable prices Call 466 7090 or 470-7665 5

Sidewalks driveways patios Free estimates Call 477 9139 7

Experienced work sidewalks driveways patios parking lots free estimates 474 2771 8

Expert concrete work free estimates 432 7075 24

Drives sidewalks patios responsible & reasonable 466-6792 after 6 22

A 1 Cement work 22 years experience small jobs welcome 489 0026 22

Concrete work basement repair small jobs welcome 435-6192 435 2749 27

☆

Concrete work priced right! J S C 475 7517 after 6pm 15

CONCRETE WORK 20 years experience Call 435-8506 464 1820 16

Cement work residential commercial & farm reasonable Before 8 a m evens 432 9737 16

Johnson Concrete — Concrete Specialist in garage floors footings driveways sidewalks Free estimates Workmanship guaranteed 488 6480 17

BASEMENT REPAIR Waterproofing & all cement work 466 0081 467 4028 18

Quality Concrete Work All types reasonable estimates 489 7751 432-0914 10

250 Home Services & Repairs

Carpenter work remodeling panel ing ceilings roofing & general repair 488 6551 464 2543 5

Floors sanded & refinished 20 years experience 489 3674 20

UNITED ROOFING Commercial and residential roofing Guaranteed service and insured Free estimates 467 3052 475-4683 21

250 Home Services & Repairs

Roofing — shingles & hot Siding — vinyl — steel repairs Free estimates 435 1376 30

Plastering patch plastering stucco drywall repair 488 6903 2

Carpenter work remodeling paneling ceilings roofing & general repair 464 6761 488 6551 4

CAPITOL HANDYMAN SERVICE All types home repair No matter how unusual Call 423 4056 4

Complete Remodeling & Repair 25 years experience, 464-0400 789 5115 5

BRITE'nRITE HOME CLEANING Experienced thorough & reliable Regular or occasional 474 0828 15

Experienced carpet laying papering painting small repair jobs 489 3186 & 489 3325 5

Drywalling will do all texturing finishing sheet rocking reasonable 475 3402 6

All types carpenter work & remodeling Specialize in woodburning fireplaces 464 7636 7

BILKA'S ELECTRIC Work wanted commercial & residential licensed & insured 467 3883 anytime 7

New roofs installed old repaired Free estimates Guaranteed service 488 3827 8

Ceramic tile installation experienced Free estimates Michael Gunn 488 7335 8

Brick walks retaining walls Children play environment construction design 489 9802 5

Handyman Home Repairs small jobs welcome Estimates 466 2126 9

Carpet installation & floor covering Call 466 4661 or 467 2637 9

SEAMLESS GUTTERS by KAMAR 7 prepainted colors Insured 464 2918 or 786 2893 8

Carpet installation Professional installers 475 0135 after 5pm and on weekends 11

Roof Repair specializing in home repairs of leaks from roof chimneys and worn out flashing 488 4268 22

All roof work excellent references & craftsmanship Guaranteed work 464 6532 464 5672 12

Gutter Cleaning & Repair 464 4785 22

ELECTRICIAN Licensed and insured any job large or small 464 3968 12

CHAIN LINK & WOOD FENCES American Fence Co 467 2511 13

Have remodeled some top local homes & patios driveways 423 5125 14

Brick block concrete work done Reasonable Call 464 1997 24

Garage door service repair & installation guaranteed estimates 466 3111 14

We clean sewers & drains septic installation & repair backhoe work low rates 464 9007 12

Ron's Washer & Dryer Repair Service calls — $7 50 10 years experience 489 9455 15

Hauling basements cleaned lawn service painting papering misc jobs 489 9008 26

LARRY'S ELECTRIC RESIDENTIAL COMMERCIAL ELECTRIC CONSTRUCTION 24 HOUR SERVICE BONDED MASTER ELECTRICIANS PHONE 464 9403 or 466-1190 17

JACK OF ALL TRADES Concrete carpentry roofing & gutter repair No job too small 488 0382 26

Roofing all types free estimates insured hot tar 488 3132 464 4388 6

Insulation — Let ThermoCon Insulation Co Insulate Your Attic & Side walls Save Energy — Save Money! 464 2148 16

WELDING — 477-6300 19

Steel vinyl aluminum siding Compare our prices after 4 p m 423 6951 19

B&S Gutter Service — Cleaned repaired & replaced For expert gutter work call Pat 432 5657 Walt 795 9525 29

Bill's Lawn & Home Service all jobs considered Free estimates 423 7603 9

Federal Insulation Co. Free Weatherization survey and estimate Add insulation now and save Phone 463 3625 or 464 8429 29

Action Contractors FIREPLACES REMODELING ELECTRICAL NEEDS RETAIL FLOORING INSTALLATION SIDING INSULATION ROOFING FENCING Residential Commercial 467-3990 19

Roofing painting & concrete work free estimates 423 8819 19

260 Interior Decorating

Painting papering paneling texturing wall repair estimates Hudson 477 6339 432 2328 25

Shoestring decorating consultant will show you how to rearrange your furniture add accessories Tulips 488 8771 30

Papering painting & texturing Call after 5pm Jack Doberstine 466-0312 30

Papering — If you want a good job & prompt service call me at 423-8315 or 423 3124 Free estimates 5

Paperhanging interior-exterior painting experienced quality workmanship Yost 464 1667 464-0955 7

Call Gene Reeves 423 2920 The best price on painting & papering 12

265 Painting

Year around Exterior & Interior painting no job too small free estimates experienced 488 2494 21

Always reasonable interior-exterior painting free estimates 432 1475 9

HOUSE PAINTING Exterior interior reasonable Bud Cochell 474-4453 1

Residential commercial guaranteed free estimates 423-0982 after 5pm 1

Expert interior & exterior painting reasonable work guaranteed references 432 3797 evenings 5

Residential exterior free estimates 477 3101 or 474 1166 30c

Specialty wallpapering & painting Free estimates 475 7996 6

Painting—exterior interior texturing wall repair Free estimates Pete 475 3188 7

Experienced painters need work reasonable rates references available Quality work Call 489-6670 or 472 2588 leave message for Doug or call 432 3766 2

Experienced Interior & Exterior Painter Free estimates 464-4285 12

Need a house painted? Call 488-4268 for free estimates 22

Professional painting commercial residential interior-exterior Free estimates reasonable 489-6493 12

Painting all kinds we do it for less guarantee our work call Gerry 467 1086 after 4 weekdays all day weekends 16

Experienced painting free estimates call Tim 466 3663 or Tom 464 4556 9

Experienced interior or exterior quality work insured free estimates 466 2955 466 0814 23

☆

Buying or selling a house or just want your home to look it's best? Call us GALAXY PAINTERS Interior & Exterior 488-3113 19

265 Painting

House painting jobs during the summer Interior or exterior 786 2787 24

Fine home painting prices below others Eric Byorth 477 1193 eves 14

270 Lawn Care/ Gardening/Dirt

Mike's Lawn Service, power raking mowing hauling reasonable prompt 466 4263 22

Everything you need — Rototilling lawn care hauling home service 464 3825 22

H & S Rototilling no job too small 470 3237 467 2709 3

Fine grading & preparing soil for sodding & seeding 432 8614 25

BLACK DIRT Anytime hauling 423 3605 27

Yard care Gutter cleaning very reliable call anytime 466 4264 29

Lawn Mower Repair 30 Years small engine experience Quick service Work guaranteed Free pickup and delivery Ralph's Mower Repair 435 7011 10

Power raking & vacuum — deep Rototilling lawns & gardens with lawn & garden tractor equipment Ralph Hendriksen 435 7011 10

Power Raking Vacuuming Tilling Evenings & Weekends Eagle 781 2426 30

Lawns mowed gutters cleaned & light hauling Call 432 4780 or 423 7921 12

Total Lawn Service — Residential business apartment complexes Garden tilling Free est 432 6185 4

Total Lawn Service — Imperial underground sprinkler systems Lawn & garden Free est 432 6185 4

Garden plowing & discing satisfaction guaranteed 466 5335 5

Lawn & garden tilling reasonable 423 3536 6

D A D Garden tilling free estimates reliable Call anytime 466 1274 7

RETAINING WALLS Stone railroad tie masonry landscaping 5 year guarantee 782 8135 7

ROTO TILLING 489 4737 evenings or weekends

ROTO TILLERS Merry Tiller Roto Hoe Homelite front and rear mounts Complete selection new and used garden tractors LANCASTER IMP INC East Hwy 6 Lincoln 786 2645 9

AERATING Plug Type — 488 8973

Complete small engine service Tune ups repairs overhauls on all makes lawnmowers & garden tillers Free pickup & delivery 435 5905 9

Rototilling reasonable rates, free estimates 477 6373 9

Lawn & garden rototilling reasonable 464 9397 10

Black Dirt, 488-1546 3 yds $20 6 yds $29 50

Irrigated garden space 98th & Van Dorn All fertilizer furnished 464 7771 3

Rototilling free estimates 423 0916 12

Gravely rotary plowing perfect seed bed Lawn's seeded Experienced 466 3310 13

Power raking vacuuming mowing & hauling 464 8049 475 0892 13

Garden plowing with tractor 489 5749 30

Power raking & aerating vacuuming Reasonable free estimates prompt 466 5284 15

Seeding sodding grading retaining walls repaired yard cleaning dirt 432 4894 15

Right on Rototilling Right on prices 474 1020 25

ROTO TILLING — Free estimates 464 8819 25

CUSTOM LAWN SERVICE power rake rototill seeding 464-3423 16

SCOTTS Dandelion control with fertilizer Applied $13 27 for 5000 sq ft 466 6291 26

Mow lawns for less 475 0042 26

Garden & lawn rototilling with lawn tractor 435-3352 17

RETAINING WALLS Decorative stone or railroad ties our walls are outstanding Parks Stonecraft & Co. 782 8135 17

BLACK DIRT CO. Quality top soil—fast delivery 489 5002

Rotary garden plowing call any time Rick 435-4953 17

Grounds keeping residential & commercial Roto garden tilling Free estimates 466-2839 19

Garden Tilling 489 8001 29

Free fill dirt you haul 789 3320 19

MOWING SERVICE Call 464 7695 23

272 Misc. Services

Professional typing — business personal manuscript 798 7406 (local) 6

Krunne Sharpen — All Shop sharpen all tools including hand mowers All work guaranteed Some used hand mowers on hand 4926 Hartley St 466 4420 23

Furniture moving & misc hauling patch roof repair free estimates 464 4778 14

Everything hauled cleaned painted Garden lawn & tree service Family man needs work 464 2143 17

LAWNMOWERS TUNED & REPAIRED Free Pickup & Delivery Ben Allen 489 3701 15

280 Trucking & Hauling

Hauling basements & garages cleaned Free estimates 435-6110 20

Hauling fair rates $5 $15 load Some furniture 467 2221 29

Light hauling evenings & weekends 432-6742 2

Haul to dump anytime small trees clean garages 466-4847 7

Student hauling reliable dependable $15 a load 483 1156 7

Jim's Local Hauling & Moving trash to landfill Call anytime 435-6729 6

Haul anything anywhere — Appliances gravel, home 489 7725 Mobile 435 1802 9

Hauling wrecking tractor loader & mower large truck chain saw 432 0434 9

YOU CALL—WE HAUL 467 1528

Light hauling & tree removal 435-3422 after 5pm weekdays anytime weekends 20

GUTTER CLEANING hauling moving yard work odd jobs cheap 466 4764 22

You Name It We Do It Hauling & Etc 475 2871 474 3636 22

Light hauling very reasonable 432 5465 12

Moving & Hauling of any type 489 4176 432 3151 22

Will do light hauling You call we'll haul 475 1920 16

Light hauling lawn mowing odd jobs 435 5493 after 4 30 & weekends 26

Light hauling & odd jobs no job too small Reasonable Free estimates 489-4866 18

Hauling cleaning yard work etc Roto garden tilling Free estimates 466 7839 19

285 Tree Service

Call Y Perl for removals trimming stump removal Licensed insured 473 2676 3

Unwanted trees topped trimmed or removed insured licensed reasonable 472 3056 24

PAUL BUNYAN TREE SERVICE Hedge & tree trimming & removal Licensed insured 477-8226 30

Tree Service — Topping trimming & removal hedge & evergreen work licensed & insured 477-4663 4

Tree trimming & removal licensed & insured 763 7895 423-8181 5

285 Tree Service

Tree trimming & removal professional & courteous service free estimates licensed & insured Dixon Tree Service 466 0977 7

Remove dead & unwanted trees Ray's Expert Tree Company 432 7797 11

Merchandise

301 Antiques

Antiques Large selection The Village Store 710 B St 432 8422 26

RAGGEDY ANN'S ANTIQUES 1527 No Cotner Blvd Now open Daily & Sundays 29

The Country Store 2156 So 7 (1 blk So of South) Hours Daily 10 30 4 30 Sun 1 5 30

For Sale Oak dining room set buffet table and 6 chairs Best offer 474 4528 22

Beautiful brass bed Candle flame style posts Excellent condition 489 7418 22

42 round oak table $200 cash 432 8413 23

SWAPPERS PARADISE 1016 'P' OPEN April 18 1 30 p m Dinner Bell $65 24

☆

COMING SOON CARPENTER REZNICEK'S ANTIQUE SHOW & SALE MAY 7 & 8 Ag Bldg State Fairgrounds A17

KNISLEY'S ANTIQUES Goehner Neb Open daily lots of furniture 523 4010 for appt for weekends A17

Genuine 48 buggy wheel lamp has eight lamps Box 146 Beaver Crossing 68313 24

75 year old mahogany bed & dresser set $300 488 6047 26

1 Squash Blossom necklaces 1830 E 26

Marie's Antiques 144 N 48 now open daily 20

SPECIAL NOTICE The 6th Annual Congregational Church ANTIQUE SHOW & SALE Fremont, Nebraska 16th & Broad St April 22-23-24 Hours 10 A M to 9 P M Friday & Saturday 12 00 to 5 30 Sunday Door Prize—Great Food 23A

Round oak curved glass china $475 Oak dropleaf secretary $250 New baby crib & mattress $60 Eves 784 3557 22

a22232 3222s 2001 N 77th — (77th & Colby) 9am Wednesday Sunday 6 Families Car seats strollers toys clothes 78 long box spring & mattress Miscellaneous 24

Dealers wanted 18th Annual Flea Market May 28 29 30 Ant Show June 25 26 Consignment sale auction July 2 Flea Markets July 31 & Aug 28 SASE J Rippey Box 206 Brownville NB 68321 10A

☆

We have sold our antique shop — will be retiring As a courtesy to our many customers over the past 16 years we are having a 3 day antique sale — April 22 23 & 24 from our private collection including Tiffany Art Glass Pressed Glass Hand painted plates Collector plates Wedgewood & Much More You may also pick up your lay aways PHILLIPS ANTIQUES Hwy 73 75 Nebraska City, Ne A24

KNIGHTS ANTIQUES Open Wed Sat 11 5 Latest edition Type Drawers Walnut hall seats tilt top table & stacked bookcase General line of primitives 48th & Huntington 466 2645 23

303 Building Material

OAK FLOORING Watson Brickson Lumber Co 660 N St 432 3304 22

Railroad ties for sale $4 apiece Free delivery 6 or over 488 3824 423 5705 Installation of retaining walls steps fences & borders Free estimates 488 5689 26

HEATILATOR FIREPLACES The simplified system 20 year SMOKE FREE guarantee Call 483 1933 or 483 2376 authorized dealer No calls sundown Fri night sundown Sat night 7

Used lumber bought & sold Crawford Lumber 644 West R 435-3338 10

Building Materials 2 iron roof trusses 55 ft long excellent for farm buildings also some misc 464 7759 23

Smart InVEST!

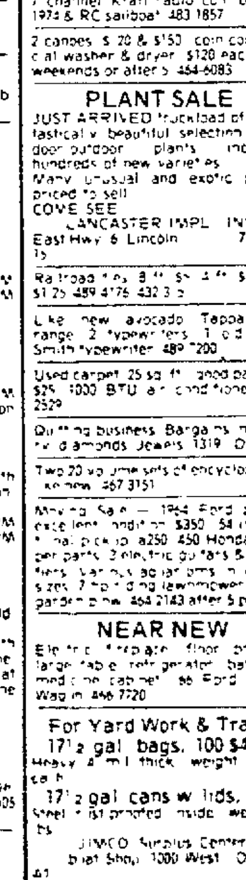

by Laura Wheeler

Spark pants, skirts and shirts with this neat vest Fine for casual wear

Pattern 682 crochet top in single and double crochet knitting worsted Great fashion investment Pattern 682 size 32-34 included

$1 25 for each pattern Add 25¢ each pattern for first class airmail and handling Send to Laura Wheeler Needlecraft Dept 399 Journal Star 325 Box 161 Old Chelsea Sta New York NY 10011 Print Name Address Zip Pattern Number

Easy for Spring!

Printed Pattern

Side slit top pull on pants Printed Pattern 9406 Women's Sizes are 34 (38 inch bust with 40 inch hip) 36 (40 bust 42 hip) 38 (42 bust 44 hip) 40 (44 bust 46 hip) 42 (46 bust 48 hip) 44 (48 bust 50 hip) 46 (50 bust 52 hip) 48 (52 bust 54 hip)

Send $1 25 for each pattern Add 35¢ for each pattern for first class airmail handling Send to MARIAN MARTIN 304 Journal Star 325 232 West 18th St New York NY 10011 Print NAME ADDRESS ZIP, SIZE and STYLE NUMBER

303 Building Material

Used lumber 3 000 feet T&G drop siding 1 000 feet 1x6 roof sheeting 500 feet 1x7 ship lap 1x12 weathered barn boards 783 2901 464 2602 22

Ceramic tile all colors 488 1012 after 5 24

Steel bar joists new — surplus — save 50 402 477 2554 402 477 9844 26

100 + board feet cherry lumber Call 477 4069 or 472 2482 29

308 Clothing

Dresses slacks & blouses 466 0175 27

315 Food

Pizza at its finest! VALENTINO'S 3 Locations 5

Student on FFA project is looking for customers to do feeding & caring of chicken fryers For information call 785 3815 after 4pm ask for Troy 26

Fresh country milk & cream Bring own containers 795 3200 26

322 Garage/Rummage Sales

Furniture mechanical tools carpenter tools miscellaneous stuff guns antiques clothing TVs 1642 Know Belmont Apartment Additions 17

Wed Thur 9 7 children's clothing maternity drapes toys clothing for all misc 4200 Turner 2 blocks north 44th & Cornhusker 20

2 Typewriters — good condition Bedroom Set w/Single bed childrens books miscellaneous Furniture & miscellaneous items 7448 Holdrege 9 7pm Thurs Fri 22

☆

Church Rummage Thursday April 21 7 30am 4pm Trinity Lutheran Church 12th & H parking lot entrance 21

Wednesday-Sunday 6325 Knox — Black lab puppy Toddler items and much more 23

325 Sewing & Fabrics

Industrial machines both new & used RELIABLE SEWING STORES 230 No 10 26

Clearance Used sewing machines from $29 50 Over 30 to choose from Capitol Sewing 56th & O 488 9013 7

TWO used commercial machines heads Singer & Pfaff your choice $149 Reliable Sewing Store 230 No 10 A17

DIAL N SEW sewing machine must sell to close account $34 50 or on payments 432 7342 Reliable Sewing Store A17

Want to sell Consew industrial sewing machine 4 months old Necchi zig zag $40 sewing table $25 12x4 drapery sizing table $50 8x4 drapery cutting table $25 435 6879 488 2843 24

HEAVY DUTY AND CUSTOM SEWING Repair and new Busy Bee Canvas 3700 N 48th 464 7850 24

328 Home Furnishings

☆

Furniture Stripping Finest Quality Solids & veneers Ready to sand stain & finish END UPHOLSTERING 432 5598 A6

CASH PAID Want to buy furniture antiques tools 467 1315 477 2196 21

☆

Rent a TV Black & White Color TV Furniture & Appliances ACE TV 2429 "O" 432-8000

ACTION AUCTION Furniture Tools Antiques Consignment auctions Mondays BUY & SELL Roca Nebr 423 7384 24

TV CITY 3610 No 48 We now have a nice selection of good used furniture appliances & misc with our selection of used color TV's Open daily 12 9pm closed Saturday & Sundays 9

FICKE & FICKE AUCTIONEERS A reputable & recognized Auction firm since 1924 435-6433 17

Walnut dining set — 6 chairs sofa occasional chairs refrigerator automatic washer window air conditioner desk bookcase walnut dresser 3 piece bedroom set end tables double & single beds — complete dinette — 4 chairs Danish chairs antique oak hide a bed oak chairs oak chest of drawers floor lamp 489 3685 23

328 Home Furnishings

Beautiful bar for your home see to appreciate Reasonable 475 4311 after 8 p m 21

2 good rugs & pad 10x15 green 12x15 brown 474 4436 eves 23

AUCTION GALLERY 11th & Cornhusker Sale Every Wednesday Evening Consignments Welcome Buy & Sell Free pickup upon full load 474 2667 or 466 7995 21

Rugs Dusty rose seamless wool 12x13 & pad 6x9 wool hooked rug 435 6624 24

3 piece avocado sectional couch $195 Kroehler 110 couch $150 466 4264 24

17 yards green carpeting blue green sofa good condition queen size padded headboard stereo 3 Danish chairs 2 gold chairs lamps 477 1401 25

Pecan dining room oval table 6 chairs $175 488 6047 26

Want to sell before replacing 130 yds of nylon twist shag 1830 E St 26

Dark oak dining room set drop leaf table & 4 chairs & china excellent condition 464 4019 26

☆

2 loveseats & matching ottomans 2 recliners & 1 panasonic component stereo unit Call after 5pm on weekdays anytime weekends 488 0450 17

MATTRESS SETS Visit our family operated store for super discounts on top quality guaranteed innerspring mattresses and box springs! MATTRESS MART INC 4930 Rent Worth Lincoln (1 block south of Nebraska Highway 2 1½ blocks east of 48th Street) 423 9000 19

10x12 metal shed custom built living room set 475 9107 29

GE electric stove gold 2 years old French custom made beige drapes 3 panels each panel 15 x 7½ length European oil paintings 489 4069 29

Apr. Furniture Sale NEW FURNITURE At Discount Prices Wed Apr 20 Thur Apr 21 25 Sets Mattresses & Box Springs 75 Hideabeds On Sale 50 Hex & Coffee Tables — 50 Desks —GOOD QUALITY FURNITURE— At the cheapest prices in town You Haul—You Save Money Discount Warehouse 1630 O 20

2 piece black vinyl sectional like new 489 1182 22

☆

SEE THE FABULOUS JEL BED THE NEW INNOVATION IN FLOTATION SLEEP Now On Display Golden Cue Home Entertainment Center 1907 "O" Open Sunday 20

☆

Furniture Stripping Finest Quality Solids & veneers Ready to sand stain & finish END UPHOLSTERING 432 5598 11

RECORD CABINET CLOSEOUT Just received large supply of record storage cabinets in maple or walnut finish While 48 last only $11 88 Open to the public 11am 8pm daily See at Freight Sales Co 226 So 9th Open Sunday 12 5 26

New double & kingsize water bed mattresses & heater 475 3198 23

Couch & Chair Sets Must closeout manufacturers discontinued herculon covers Several colors to choose from in plaid solids & stripes While 18 last only $149 or terms Open to the public 11am 8pm daily See at Freight Sales co 226 So 9th St Open Sunday 12 5 26

Sofa Bed Liquidation Must liquidate truckload of full size sofa beds in floral nylon material Choice of colors These are brand new studio sofas that fold into a bed While 16 last only $99 or terms Open to the public 11am 8pm daily See at Freight Sales Co 226 So 9th St Open Sunday 12 5 26

WATERBEDS King size or Queen size at a price you can afford The Econoframe Unfinished frame and pedestal lap seam mattress liner and heater super low price $194 40 Contempo Four poster padded frame pedestal mattress liner heater your choice of rust or brown regular $348 a few left at $278 Yosemite Sleek modern styling padded frame pedestal mattress liner and heater regularly $376 now $296 Americana A traditional 4 poster frame pedestal mattress liner and heater $479 Low monthly payment Bank Americard MasterCharge or layaway payments available Free local delivery Open Sunday Golden Cue Home Entertainment Center 1907 "O" A20

333 Auctions

CAPITOL AUCTION CO All types auction sales Ph 435-3506 Lincoln Neb 1

PROCTOR AUCTIONS

SAT APRIL 23 EMERALD 2 bl no of Interstate Metal PERSONAL PROPERTY 1PM 5 BEDROOM HOME 3PM

SAT. APRIL 30 LINCOLN 308 Prestwick Road (Few bl N E of 70th & O) PERSONAL PROPERTY 10AM 3 BEDROOM HOME 12 noon

SAT MAY 7 1 MI E OF CRETE AIRPORT IMPROVED 152 5 acre farm with LAKE Selling in 3 parts EASY contract terms HAY WAGONS MISC 1PM REAL ESTATE 2PM

SAT. MAY 14 5 MI NO OF LINCOLN Two 80 Acre Tracts 1 on Hiway 77 with trees & old buildings 1 is 1 mi west of Hiway 77 with HILLTOP view of Lincoln skyline BOTH auctioned at Hiway 77 site at 1pm EASY contract terms Phone or write for COMPLETE sale bill

PROCTOR Realty & Auction 120 Skyway Road Lincoln Ne 464 7877 68505 72

330 Household Appliances

☆

WASHERS DRYERS & RANGES Reconditioned & warrantied by our own parts & service department CHRISTENSEN'S 11th & M 6

☆

JENN AIRE RANGES KITCHEN AID DISHWASHERS Special Sale Price Lincoln Cabinet Supply 630 K 472 8670 5

Signature coppertone stove double oven like new $175 475 6597 22

Dennis used appliances buy sell refrigerators etc 6560 Garland 464 7184 22

Coppertone refrigerator $65 Claw foot buffet $85 misc 2121 No 27 472 9506 21

1 year old 21 cu ft Wards Freezer 3 Year transferrable Service Warranty $275 Also Round Kitchen Bumper Pool Table reversible game top $150 781 2153 24

330 Household Appliances

For Sale New Whirlpool gas dryer white five cycles three temperatures has lint filter system Used five month Owner moved to all electric home $175 Call 826 4206 Crete 23

Coldspot double door refrigerator runs good $95 435 7393 after 5pm 26

Private party must sell 4 mo old Kirby 475 6635 26

Whirlpool washer & dryer $100 488 4335 22

Sears Kenmore heavy duty washer & dryer good condition $300 Call 464 2998 or 464 1064 29

18 000 BTU air conditioner 20 pint dehumidifier misc 435 5448 29

5000 BTU Air conditioner 1976 Sears used 3 months excellent condition $100 474 6451 after 5pm 29

☆

For Sale — one refrigerator one electric range washer & dryer 467 2591 29

Electric love self cleaning heater kitchen table 432 1657 475 8217 23

335 Lawn & Garden Equipment

FERTILIZER HORSE MANURE 423 2651 26

Kentucky Bluegrass seed Nebraska grown 92 pure seed 90 germination tested 1 77 1 lb bag $1 9 — 3 lb bag $3 19 — 5 lb bag $4 99 — 10 lb bag $9 39 Surplus Center 1000 West "O" 15

FREE FORD MOWER Early buyer special Buy the Ford 10 hp lawn tractor now & receive the 42 mower attachment free of charge 36 mo to pay Trade in your old mower Mustang 7hp new engine $295 Massey 7 hp 34 $595 Ford 12hp 42 mower $795 BELTLINE FORD TRACTOR 641 West South St (402) 477 6958 Weekdays 8 5 30 Sat 8 12 2

Garden tractor 7½ hp motor with disc cultivator & harrow 488-6429 798 7782 22

125 of Ornamental Iron Fence — approximately 36 high — $4 per ft 477 6981 8 5pm 24

Wheat straw & oat straw for garden mulch will deliver 783 3801 A17

Hahn Plug aerator for garden tractors 464 4437 16

Several used 21 Toro push type mower used 1 season 489 3413 after 6 30 weekdays after 1 Sunday 26

John Deere garden tractor 14 hp with 48 mower & cultivator 795 3167 after 6pm 26

Lawnboy $25 self propelled Toro $65 2618 Sumner 435 0076 26

Used tractor tires for sandboxes & planting flowers or garden $6 435 5130 26

336 Machinery & Tools

DLC Distributors 7611 Main Ralston Neb call collect 402 339 5335 Rockwell stationary & portable tools 25

Key shop — 2 machines blanks & parts 1651 Stockwell 22

12 carpenter scaffold brackets 32 ft extension ladder 475 6685 475 7375 23

337 Construction & Heavy Equipment

2 D7's TD14A Allis Chalmer HD11B ripper 265 2542 Otoe Nebr A17

340 Miscellaneous For Sale

Almost new 185 SR15 radial snow tires 432 5235 after 5pm 15

METAL DETECTORS White's new & used detectors Bidne Sales Brock Nebr 856 2015 13

☆

Rent a TV Black & White Color TV Furniture & Appliances ACE TV 2429 "O" 432 8000

Bring your window shade roller to Crowl's Kitchens 137 So 9th 3x6 refills—$2 95 each 5

Railroad ties for sale $4 each Delivered 488 3824 423 5705 6

Deluxe pool table $45 1 weight set incline board & bench $50 See at 7231 So Wedgewood 22

☆

Olympic size Nissen trampoline pads & wheels Girls bicycle & basketball backboard 488 2746 22

☆

Dyna Gym Brand new Best offer 477 1072 22

☆

ANTIBODIES Have you ever been told you have an antibody in your blood by your physician or after donating blood? If so you can possibly make $200 per week Come in for free antibody test Lincoln Plasma Corporation 2021 O 474 2335 23

Hilo shag carpet 40 sq yds $200 Ping pong table w accessories $35 489 6493 24

7 channel Kraft radio control unit 1974 & RC sailboat 483 1857 24

2 canoes $ 20 & $150 coin commercial washer & dryer $120 each call weekends or after 5 464-6083 25

PLANT SALE JUST ARRIVED truckload of a fantastically beautiful selection of indoor outdoor plants including hundreds of new varieties Many unusual and exotic plants priced to sell COME SEE LANCASTER IMPL INC East Hwy 6 Lincoln 786 2645 15

Railroad ties 8 ft $5 4 ft $2 2 ft $1 25 489 4176 432 3151 23

Like new avocado Tappan gas range 2 typewriters 1 old L C Smith typewriter 489 7200 18

Used carpet 25 sq ft good padding $25 1000 BTU air conditioner 475 2529 23

Quitting business Bargains in jewelry diamonds Jewels 1319 O 6

Two 20 volume sets of encyclopedias like new 467 3151 26

Moving Sale — 1964 Ford pickup excellent condition $350 54 International pickup $250 450 Honda chopper parts 2 electric guitars & amplifiers Various solar items in various sizes 7 hp riding lawnmower & 7 hp garden plow 464 2143 after 5 p m 26

NEAR NEW Electric fireplace floor polisher large table refrigerator bathroom medicine cabinet 66 Ford Station Wagon 466 7720 29

For Yard Work & Trash 17½ gal bags, 100 $4 80 Heavy 4 mil thick weight 4 lb each 17½ gal cans w lids, 96c Steel rust proofed inside weight 8 lbs JIMCO Surplus Center Boat Shop 1000 West O A1

NEWSPRINT PAPER Ideal for school work second sheet scratch paper etc It's the same kind used in printing your daily newspaper Neatly packaged 500 sheets to the package

Size	Price
8½ x 11	.60
8½ x 14	.75

No mail orders. Cash and Carry Only. Sold at the Accounting Counter Journal-Star 926 P Street

340 Miscellaneous For Sale

45 ft 6 ft high — chain link fence gate included — $140 489 6365 21

2 pre cast steps less rail $130 789 3320 19

500 gal propane tank price $375 789 3320 19

345 Musical Instruments

Vox guitar amp & Ovation electric guitar reasonable price Call Tom 475 5716 12

BAND INSTRUMENTS NEW & USED Guitars—Music Complete Instrument Service PARK & SHOP MOLZER MUSIC 1311 M St 432 1011 26

Randall RPA 2 Sound System 4 inputs 4 months old $300 423 0672 9

Pianos Steinway Sohmer Everett Cable Nelson Organs HAMMOND FREE LESSONS & MUSIC ALWAYS GOOD BARGAINS DIETZE NEW LOCATION 540 No 48 Lincoln, Ne

NEW SELECTION of Gibson Les Paul Polytone amplifiers Rickenbacker basses Ibanez Artist guitars Roland Keyboard equipment All at regular low prices We still are continuing our Red Tag specials on Martin Guild Gibson Ovation Fender Ibanez Remeriz Vega Garcia Yamaha Sunn Polytone Tapco Leslie Rhodes Zildjian Paiste Ludwig Sonor Rogers THIS MONTH ALL DRUM EQUIPMENT SAVINGS UP TO 50% THOMSEN MUSIC 2641 N 48th Open Eves 464 8375 30

Sunn Coliseum amplifier 118 MH speaker cabinet Rickenbacker 4001 bass 466 1780 22

Fender twin reverb amp Good condition 466 7315 23

Auction Sat April 23rd at 11AM 912 Dale Dr Nice small upright Steinway piano K D Auctioneers 477 7365 23

910 Leslie speaker for organ Nearly new 466-6123 25

Sonor drums good condition 475 3975 25

Banjo for sale 477 8472 25

For the QUALITY sound at a BUDGET price try a HOHNER guitar Other fine products available also HOGAN MUSIC 830 West P 432 9429 23

Superb Martin D 28 guitar brand new hard case 464 0453 26

FOR SALE LOWERY CH32 all transistor organ A G O 2 manual 32 note pedal and combination pistons Has self contained 3 channel (35 watts each) 9 speaker system with internal Leslie sustain (for harp and chime coupler $1500 Call or write G Schwaninger 615 North Kerr Ave Hastings NE 68901 Phone 402 462 6383 evenings 73

USED ORGAN SALE Small used organs ideal for beginners Choose from Wurlitzer Conn Baldwin Lowrey & Hammond All are reconditioned Guaranteed from $495 up Bank terms Open evenings THOMSEN PIANO & ORGAN 500 No 66 Free Parking 467 3696 26

D 18 Martin Guitar for sale with case $500 Call Liz 475 0357 Eves 21

HONEST FENTON HAS IT! —guitars— Fender Gibson Univox —bass— Rickenbacker Fender Gibson Univox —amps— Marshall Fender Acoustic Univox, Peavey —keyboards— Fender Rhodes & Univox pianos Moog & Univox Synthesizers —drums— Rogers Ludwig Slinger and Zildjian & Paiste Cymbals Good Stock of Used Equipment! THE LAST MARTIN BICENTENNIAL GUITAR IN TOWN $1195 dietze 1208 "O" 432-6644 24c

Brand new $40 guitar best offer 423 9157 29

Wurlitzer Pianos Organs New Funmaker Organ — play guitar piano banjo organ plus much more! Reg $799 NOW $599 Knowles Piano & Organ Co. Belmont Shopping Center DIAL 47Piano (477-4266) Plenty of free parking Open daily 1 8 Sat & Sun 1 5 20

KIMBALL Artist Console Pianos $1095 Limited Quantities Includes bench delivery & tuning HOSPE'S MR MUSIC 1040 O St Lincoln Gateway 24

☆

Guitar must sacrifice 1924 Washburn very rare instrument 477 2464 29

For Sale Dan Armstrong electric bass w case $275 432 8793 24

5 year old Vose piano $550 488-4005 after 3pm 29

For sale upright piano $100 466 0466 29

350 Nurseries

OPEN 7 DAYS 11 7 Evert GrHouse North 98 Hiway 6 1

Beautiful Assortment Hundreds of gorgeous exotic unusual and regular large & small house plants & African violets TRULY A SENSATIONAL SELECTION Come See LANCASTER IMPL INC East Hwy 6 Lincoln 786 2645 4

PLANT SALE JUST ARRIVED truckload of a fantastically beautiful selection of indoor outdoor plants including hundreds of new varieties Many unusual and exotic plants priced to sell COME SEE LANCASTER IMPL INC East Hwy 6 Lincoln 786 2645 5

Big German tomato plants many other kinds 1003 W Nance Ave 25

355 Pets & Supplies

Pekingese puppies AKC registered all colors $65 228 0737 Holmesville 27

Terry of California Dog grooming & styling 474 1002 21

AKC Siberian Husky puppies sire & dam from Husky Hill Kennels 786 2287 21

SUDS N SCISSORS Professional Stylists 466 7517 26

AKC German Shepherd puppies excellent pedigree shots & wormed 466 1071 796 2182 28

Precious Pets Salon 7 yrs experience Call 464 5015 29

Puppies AKC Miniature Dachshund or Toy Poodles 792 2482 10

Board your pet where veterinarian consistently supervising 464 1382 3

HELEN'S GROOMING 488 5782 4015 N St 3

THE DOG OF YOUR DREAMS champion sired AKC Irish Setter puppies Outstanding pets Super bird dogs Call now 423 5864 26

AKC Vizsla pups 8 weeks old 464 5548 16

AKC registered Scottish Terrier puppies 477 6544 or 362 3145 21

356856 365 Free to good home Lovable dog small 5 yrs old 489 1100 14

BERRY PET SERVICE A professional will come to your home to bathe and groom your dog in an air conditioned van For your all breed grooming appointment call 475 6307 now 9

Schnauzer & Terrier grooming properly done Day eve & weekend appts Pointed & proven Miniature Schnauzer at stud AKC quality home raised puppies 786 2792 25

Pekingese puppies AKC 9 weeks 439 3685 22

DOG FOOD 50 lbs $6 50 488 9965 23

Cute pups $3 423 5630 let phone ring 24

AALETA'S GROOMING PARLOR 2630 H 475 3084

Wanted male Coyote for stud service 466 1071 796 2182 24

Gloria's Poodle Parlor 3921 No 14th 432 7708 14

Female Siamese & male tabby both less than 1 year free to good home Leave message at 466 20-3 23

For Sale AKC Labradors blacks & yellows Shield Kennels Logan Iowa 712 644 3071 17A

Rabbits for sale $3 489 3997 25

For Sale AKC registered German Short Hair Pointer puppies field champion bloodlines 5 month old Male & female Shots wormed Howard Wurst 308 5th St Milford Ne 68405 432 761 2813 17A

Dog Food 63 lbs $3 50 JIMCO Surplus Center Boat Shop 1000 West O 475 9749 20

Kuvasz — AKC — puppies — Hungarian origin — all white — natural guards for the family or farm — gentle with children 464 4763 A17

Brittany pup 1 female reasonable 475 8341 after 5 30pm 26

Border Collie puppies good family dog $5 each 791 5543 26

AKC Golden Retriever puppies for sale Ash and 944 7685 26

AKC Black Miniature Poodle Puppies — shots $55 643 2280 Seward Ne 26

AKC Doberman puppies 464 4641 26

Samoyed male 1 year good stud very friendly $100 489 8739 29

AKC Samoyed 5 2 years old 435 3798 26

Free female Husky loveable spayed to good home 474 1026 29

Quail Hunters Need good home for 6 year old trained English Pointer 488 3685 29

Free to good country or farm home St Bernard male AKC Registered 3 years old 466 1741 after 5 30pm and time weekends 26

1 year old male German Shepherd all shots $25 423 3329 29

Afghan — 2 year old son Khadines Mysterious Blue $20 488 3969 29

DOG FOOD — 50 lb special $5 39 Fort Western 48 & Old Cheney Rd 29

Free to good home registered female Sheepdog after 6 475 1662 29

365 Store & Business Equipment

Cash Registers & Accounting Machines New electronic & reconditioned Cash Registers Sales services & supplies Lincoln Cash Register 10th & Garfield 477 2506 25

Typewriters — Rent — Sales — Service Bloom's 323 No 13th 432 5258 30

Jewelry store fixtures for sale by appt only 432 2217 27

For Sale NCR Computronic Posting Machine good condition Program Bars for accounts receivable General Ledger Check Register & Payroll Make offer John L Hoppe Lumber Co 75 & Cornhusker Hwy 467 4561 26

Craig reel to reel tape recorder like new clean with case $55 435-5130 26

4 ft reach in beer cooler priced to sell need the room 474 9293 26

367 TV/Radio/Stereo/ & Service

☆

Rent a TV Black & White Color TV Furniture & Appliances ACE TV 2429 O 432 8000

Panasonic 8 track tape deck $100 432 4959 after 5pm 25

Do you need your TV stereo or radio repaired Home service call — S C Ca Capital Communications, 2 40 West O St 474-0929 7am 8pm Mon Fri 10am 5pm Sat & Sun 4

ADMIRAL color TV brand new but off in layaway $3 50 week Can be seen at Reliable Sewing 230 No 10 No phone calls please A17

Audio Research Klipschorns B&O 1900 must sell 435-4700 25

23 channel CB base super penetrator antenna 144 cable 470-2355 25

Midland base Model 13887 23 channel & D104 power mike Realistic base Model TRC57 23 SSB with Turner super sidekick power mike CLR2 Omni antenna Evenings all day Wed & weekends 786 2633 25

Stereo cabinet model like new 435 7466 after 5 26

CB base unit older reliable tube type excellent condition with original operator's manual Collector's items 464 85 8 17

RCA console good condition $150 475 2717 A21

TV Service $10 Weekends evenings 5 9pm 25 years experience 474 2490 17

375 Wanted to Buy

Will buy beer can collections 467 3361 29

CASH PAID Want to buy furniture antiques tools 467 1315 477 2196 21

We buy beer can collections 467 1161 28

Cash for ... working or not ... 464 0546 5

We buy ... 464-7680 5

Cash for used pianos — Uprights spinets, studios and grands GOURLAY BROS PIANO CO 915 O 432 1636 12

We buy for cash — Used furniture & one piece or household 474 3406 12

Low income senior citizen needs lightweight portable wheelchair 432 6775 20

Douglas County GOP head quits

Omaha (UPI) — Douglas County Republican Party Chairman Hal Daub resigned Tuesday night in the wake of one of the county party's worst political disasters in its history

Both Douglas County and state GOP political veterans had been privately urging Daub s resignation since the Democratic victories of Sen Edward Zorinsky and 2nd District Rep John Cavanaugh last Nov 5

Zorinsky and Cavanaugh steamrolled their respective Republican candidates in Douglas County to amass comfortable vote cushions for their victories

However, Daub said he was leaving the office after three years at the helm with the Douglas County GOP in "good shape

My executive committee and I have worked hard," Daub said, "to build an organization that works for Republican goals and is supportive of good Republican candidates "

Daub told the Douglas County Central Committee he had three reasons for resigning effective June 21, the date his successor will be chosen They were

— Transition to a new chairman would be easier now than after the June 1978 Douglas County GOP convention

— He would be able to work for improvements in the Republican Party as a whole

— His business and personal life were demanding more of his attention than before

Daub, 35, who will continue to serve as an ex officio member of the county Republican executive committee, declined to comment on any future political plans

Daub said he knew of at least three possible successors who were "all quite capable," but wouldn't hand pick a successor

Daub said the "uncovering of the Exon-JADO ripoff," involving a contract between the state for an office building in Omaha managed by Michael Jackson, who was at the time a personal friend of Democratic Gov J James Exon was one of the "highlights" of his term in office

Other strong points, Daub said, were increased communication between party leaders and party workers, improved efficiency in candidate services and an increase in Republican voter registration

Airlines get money offer for X-ray baggage checks

A $5,000 incentive was offered to Frontier and United Airlines for them to put X-ray baggage check machines in the Lincoln airport

The Lincoln Airport Authority Tuesday made the offer hoping it would spur the airlines to buy the machines

The $5,000 apiece for the airlines would lower the costs of the machines which are estimated to cost from $20,000 to $25,000

Airline security persons search passenger baggage now, an inconvenience that would be eliminated by X-ray machines

The airport has no authority to buy the machines because airlines are supposed to buy their own security equipment

Airline representatives said the offer was inviting but they didn t make a decision on the deal

A United Airlines representative announced that the 6 48 a m daily flight to Chicago will be dropped as of April 24 because of a lack of passengers

In other business, the Airport Authority

— Ordered a search to begin for a new restaurant company to take the place of the financial ailing Compass Room

— Authorized the purchase of a mower and truckster vehicle

— Authorized up to $5,000 in railroad track repair near the airport hangars

— Acknowledged the new routes into Chicago's O'Hare Airport which have been okayed by the Civil Aeronautics Board

Home ec grants given 4 students

Four Nebraska high school students received college scholarships during the Nebraska Association of Future Homemakers of America (FHA) state leadership conference

The four scholarship recipients were Janet R Meyer, daughter of Mr and Mrs Gaylord Meyer of Shelton Joni G Peters, daughter of Mr and Mrs Duane L Peters of Bloomfield, Peggy Prusa, daughter of Mr and Mrs L R Prusa of Howells and Mary M Witte daughter of Mr and Mrs Arland C Witte of Scribner

The FHA also honored four home economics educators in the state with honorary memberships on the basis of outstanding service and leadership in home economics education and in the state association

The honorees, all high school home economics teachers, were Janet Gill of Bloomfield Jane Volk of Battle Creek, and Ilene Whaley Chase County High School, Imperial The three are also FHA advisers in their localities Also named was Shirley Baum home economics educator at the University of Nebraska-Lincoln

Vote for was Jeambey; Denney voted against

A story in Tuesday s Star incorrectly reported two votes taken during action on a proposed merger charter commission

Councilman Max Denney voted against formation of the commission and for an amendment that would have required any merger to be approved both by a majority of the city residents and a majority of county residents living outside the city

Councilman Bob Jeambey voted for formation of the commission and against the amendment The story omitted Jeambey's vote and reported Denney voting on both sides of the issue

Origin of gas was in fallout shelter supply

Lincoln insurance man John Zimmer said Tuesday that gas which spilled into the basement of a building at 138 N 11th Monday was from a fallout shelter fuel supply, installed about 1959

Zimmer said his father owned the building which then housed the Capital Mutual Insurance Co , and the gas supply was used to power a generator for the fallout shelter

We had to have a permit to install the tank,' he added, and I m sure there are many others in the basements of downtown buildings, installed during the big fallout shelter craze of the time

His father did have a ham radio, but didn t use the generator to power that equipment, he said

City fire inspectors said they are in the process of checking on similar gas tanks which might be unearthed in future building demolition

Bond for release was set at $2,000

A 27-year-old Lincoln man, arraigned in County Court Monday, was released on a $2 000 personal recognizance bond

The Star incorrectly reported Tuesday that Paul J Von Busch, 1436 S 2nd, was released on $5,000 bond

Pershing finances sing happy tune

The Pershing Board Tuesday took an intermission from the rock concert discussions of its previous two meetings to discuss dollars and cents

The financial report for the month of March was "the highlight of the year," according to Manager Ivan Hoig

The report showed the auditorium made $27,256 for the month For the first seven months of this fiscal year (from Sept 1, 1976, to March 31, 1977), the auditorium has cleared an $8,419 profit

For the comparable period last year, the auditorium was $39,122 in the red

Hoig attributed the profitable month to two rock concerts, the district boys and girls basketball tournaments, the all-city choral festival and the Community Concert series

Common Cause seeks open meet case probe

Nebraska Atty Gen Paul Douglas and Lancaster County Atty Ron Lahners have been asked to investigate possible violations of the Nebraska Open Meetings Law

The request for the inquiry was sent by the steering committee of the citizen s lobby group, Common Cause, concerning meetings of the Lincoln General Hospital Board of Trustees

In making its request Common Cause cited specific instances of apparent violations in meetings when the Lincoln General Board discussed and acted on nominations from the mayor's office for board memberships in a closed session

Leaders of the committee said that they had previously communicated their concern privately to the hospital board They said they had received a letter which was not adequately responsive to the issues raised As a result, the request for an official inquiry has been made

Women at work is seminar topic

The Lincoln/Lancaster Commission on the Status of Women will sponsor a seminar on 'The Changing World of Work at the Nebraska Center for Continuing Education, 33rd and Holdredge, 9 a m -2 30 p m Saturday

According to Barbara Boettcher, conference coordinator, the workshop will discuss working conditions and how to increase job satisfaction The seminar will include ways of coping with changing on-the-job roles, how to get a job and affirmative action

The seminar is open to the public

Epilepsy Council elects 4 officers

David Schroeder has been elected president of the Epilepsy Council of Lincoln

Other officers elected are Michael Reilly vice president Linda Bucknell, secretary, and Gary McCuthchen, treasurer

Anderson gets post

Bettendorf, Iowa (UPI) — Doyle Anderson, of Jefferson, Mich , has been named new Bettendorf School superintendent, officials announced

Announcements

103 Card of Thanks

To our many friends & neighbors we want to express our gratitude for the kindness shown to us in loss of Walfrid Your flowers food & memorials are deeply appreciated The Walfrid F Jarl Family 18

110 Funeral Directors

Lincoln Memorial Section R Lot 651 6 spaces will split 466 1518 after 5pm or weekends 25

Lincoln Memorial FUNERAL HOME & CREMATORY
Also Serving
Umberger Sheaff Clientele
6800 So 14th 423 1515
Adjoining Lincoln Memorial Park

Wadlow's Mortuary
1225 L 432 6535

METCALF FUNERAL HOME
27th & Que 432 5591

HODGMAN-SPLAIN & ROBERTS MORTUARY
488 0934 4040 A

ROPER & SONS Mortuaries
4300 East O 432 1225
6037 Havelock 466 2831

126 Business Opportunities

Photography studio east central Nebraska only studio in county for information 464-6013 after 6pm Afternoons weekends 21

Greenwood — 18 miles from Lincoln Warehouse building 1 room 25x60 ft 1 room 25x90 ft Both rooms $150 or 1 room $100 489 3549 25

126 Business Opportunities

3294 Holdrege — 3 chair barber shop $125 or 3 bedroom house and barber shop both $300 available April 1 435 7776/489 3549 25

Dairy Sweet for sale in Lincoln location Call for appt after 3pm 489 7301 17

Attention! Fantastic second income without leaving your arm chair Send self addressed stamped envelope for details to Jerry Williamson 725 No 70 Lincoln Nebr 68505 22

Owner moving Cafe — seats 50 excellent gross fully equipped priced to sell 474 2911 22

YOU MUST PASS THE EXAM! We can prepare you for the Nebraska Real Estate Salesman s Examination on June 22 1977 Classes begin on Tuesday April 26 and weekly thereafter for 8 weeks Hours are 7 10pm Students are under no obligation to join Woods Bros Realty For further details of our professional course and when you must file an application with the commission call MARY LOU THORNTON 423 6130 or WOODS BROS REALTY 423 2373 20

Small manufacturing business for sale For appointment, call weekdays (402) 443 2479 23

Vanguard Fire Portection equipment distributorship available for the Southeast Nebraska area Send qualifications to Excel Enterprises Inc 2610 N 124th Cir Omaha NE 68164 Phone 402 493 1024 A17

FOR SALE Central Nebraska weekly offset newspaper with job shop Inquire Gary Long Sargent Leader Sargent Nebraska 68874 Ph 308 527 4215 or 308 527 3525 17A

Steak House & Lounge
located in Columbus Neb Very good equipment on the corner of 2 major highways Exceptional business with good net Owner retiring Call collect Domenick (Sam) Fucinaro 331 7032 or office 397 2990 17A

Grow Earthworms for profit Free Data — WORM WORLD 1810 S Josephine Denver Colo 80210 or call Mr James Collect (303) 778-1026 23

Cafe in good progressive Southeastern town excellent business fully equipped building & equipment Dick Shea Broker 866-4521 Sterling 26

BUSINESS FOR SALE
Outstanding Liquor Store Real Estate Equipment and Inventory Meet the good guys and relax in central Nebraska county seat community of 3000 and net $20 000 per year Newer equipment and building with drive in enclosure on highway Sales up nearly 10% year The good life can be yours Contact Bud Pence Aurora State Company Broker Ph 402 694 3107 or Jack Pesek Salesman Ph 402 488 4150 17

Cafe Havelock area excellent opportunity for food operator
*****
Beef locker plant meat cutters take a look at this one in Havelock $17 500
*****
Commercial building & Pizza business in University Place Would make good family operation plus living quarters
See these by calling Harry Watson 489 3656 or Jeffrey Co Realtors 488 2367 423 7534 26

OPPORTUNITY IS HERE
(full or part time)
Become an insulation manufacturer Earn $120 to $300 a day and own your own insulation business Investment $5000 For details write Thermolator Inc P O Box 31884 Aurora Colorado 80239 or phone (303) 371 2786
20

Truck Bodies—Hoist Manufacturers
Looking for Distributors in Lincoln or surrounding area Approximately $20 000 Investment Write BVitt Potter Box 49, Otterville Mo 65348 24

126 Business Opportunities

Local truck stop for lease low investment 432 4224 Eves 466 6456 Ask for Don 23

Be a Distributor of a new diet that works 464 0186 29

129 Financial

MONEY Available — all Real Estate Businesses Venture Cap $50 000 min
Nebr Iowa Capital 402 397 4210 A27

135 Instruction

Experienced teacher has opening for piano students Southeast area 489 8694 18

DAY & NIGHT CLASSES
BUSINESS ADMINISTRATION
ACCOUNTING SECRETARIAL
LEGAL ASSISTANT
LINCOLN SCHOOL OF COMMERCE
REGISTER NOW
JULY 5—START DATE
432-5315
A28

142 Lost & Found

Lost — 2½ lb black & tan Yorkshire Terrier female needs medical attention reward 464 5015 or 466 0997 29

Lost Miniature Collie around 33rd & Hiway 2 Reward 466 7447 489 5603 23

German Shepherd full grown black brown & white Reward 432 0962 25

Lost white & grey spotted male cat answers to Gap REWARD 489 1941 56th & Pioneer area 25

Lost small black dog with brown collar 17th & South 475 3086 20

Lost — white kitten near 24th & T if found call 435 8349 29

Found — Siamese cat about 6 months old vicinity 14 & Adams identify neckwear & claim 477 2325 after 6 weekdays all day Sat & Sun 20

Lost Cat — Uni Place young black den m collar reward 466 0653 26

Lost — 1 yr old golden & white Lhasa Apso dog 25 30 lbs long hair Reward 467 1960 A27

Lost small mixed Terrier — black white in vicinity of French Quarter Appts N 48 466 6273 She has Florida Licenses 21

Lost — Graypoint silver Siamese reward Northeast area 466 7376 29

Lost — ladies wedding ring set white gold Reward 477 7880 29

Lost — Ladies new Engagement & Wedding Ring Still in case Reward Call 466 4695 after 5 P M 23

REWARD — Lost brown Men s Wallet around 27th & Cornhusker Hwy or 18th & South St areas Call 474 0619 after 3 30 P M to have identified 23

Missing — Old male blonde cocker mix deaf Belmont 477 5012 evenings 28

Found — south of Lincoln young black & tan female Shepherd 423 4294 28

148 Personals

Authorized representative Electrolux Vacuum sales service Roth 1510 So 12th 477 1927 23

McFields Cleaners — Specialize in weaving All alterations Remodeling 244 No 10 432 5441 23

Accident? Expert inweaving moths tears burns Mrs Aldrup 423 8972 2

Low income senior citizen needs lightweight portable wheelchair 432 6775 20

Sweet-Unsalted Mazola® Margarine has no salt, milk solids, or cholesterol, and it has a sweet, fresh taste. That's what makes it so special. And remember, Mazola has the goodness of corn—maize—because it contains golden corn oil
What's more, Mazola Sweet-Unsalted is right in your grocers dairycase.
So whether you should use a salt-free margarine or you just prefer that sweet, fresh taste, Mazola Sweet-Unsalted is the right choice. Naturally

10¢
SWEET SAVINGS IN THE DAIRYCASE!
10¢ off on Sweet-Unsalted Mazola Margarine
TO THE DEALER: For each coupon you accept in accordance with our authorized agreement, we will pay you face value plus 5¢ handling charge, provided you and your customer have complied with the terms of this consumer offer. Any other application constitutes fraud. Coupon may not be assigned or transferred by you or other than presented by outside agency, broker, or institutional user or where prohibited, taxed or otherwise restricted. Your customer must pay any sales tax. Upon request, show evidence sufficient to cover coupons presented for redemption. Limit one to a family. Cash redemption value 1/20 of 1¢. Void if copied. Void outside U.S.A. Send to: Best Foods, Division CPC International Inc. Box 142 Clinton, Iowa 52734. Offer expires 12/31/77
STORE COUPON
10¢

IN THE MIDLANDS, IT'S . . . SAFEWAY

SAFEWAY

Sales In Retail Quantities Only

Heinz Crinkle Cuts — Deep Fries, Good For Any Meal — 24-oz. Package — 88¢
Sauerkraut — Stokely's Bavarian Style — 16-oz. Can — 38¢
Meat Ball Stew — Chef Boy Ar Dee . . . So Easy To Fix! — 24-oz. Can — 98¢
Fudge Brownie Mix — Pillsbury Family Mix — 22½-oz. Pkg. — 92¢

Fleischmann's Quartered Margarine — 1-lb Pkg — 78¢
Kraft's Cheese Extra Sharp Coon Cheddar — 10-oz Pkg — $1.59
Aldon English Muffins Royal Pantry — 14-oz. Pkg. of 6 — 44¢
Highlander Sandwich From Stewart's — 7-oz. Sandwich — 98¢
Aunt Vi's Egg Noodles — 16-oz. Pkg. — 79¢
Bread Dough Rhodes White Frozen — Pkg of 5 16-oz Loaves — $1.48
Stokely Tomato Juice — 2 46-oz. Cans — $1
Stokely's Gatorade Orange or Lemon Lime — Quart Jar — 49¢
Stokely Shellie Beans — 16-oz. Pkg. — 41¢
Stokely Diced Carrots — 16-oz. Can — 31¢
Pillsbury Hungry Jack Mashed Potatoes — 32-oz Pkg — $1.64
Van Camp's Pork & Beans — 16-oz Can — 31¢
Van Camp's Pork & Beans — 21-oz. Can — 44¢
Van Camp's Pork & Beans — 31-oz. Can — 63¢
Van Camp's Pork & Beans — 53-oz Can — $1.03
Van Camp's Chili Beans — 15½-oz. Can — 33¢
Van Camp's Kidney Beans Red Beans — 15-oz. Can — 32¢
Van Camp's Beans Brown Sugar — 15½-oz. Can — 45¢

PEPTO BISMOL — For Quick Relief From Upset Stomach — 8-oz. Bottle — $1.45

ROSE MILK SKIN CARE CREAM

$1.59 — 8-oz. Bottle — Regular And Unscented

Stokely Kidney Beans Dark Red — 15-oz. Can — 33¢
Gold Medal Flour — 10-lb. Bag — $1.78
Gold Medal Flour — 25-lb. Bag — $3.78
Sweetened Kool-Aid Assorted Flavors — 33-oz. Container — $2.15
Hershey's Instant Chocolate Flavored — 2-lb. Can — $1.91

©Copyright 1960, Safeway Stores, Inc.
Prices effective April 20 thru 26, 1977 in . . .

Jergen's Lotion — Regular and Extra Dry — 10-oz. Bottle — $1.35

SAFEWAY

615 Clubs/Restaurants

Need part time cook. Wesleyan Cafe 2740 No. 48th. 466 9871 26

SUPER CHICK
Bartendress-Cocktail Waitress DAYS
$200 WK
PLUS GREAT TIPS
SAT & SUN OFF
Reply to Journal Star Box 727
23

Wanted part time & full time kitchen help & grill cook (nights). Apply in person after 2pm Monday through Friday
Chesterfield Bottomsley & Potts
215 N 13th
26

Wanted part time, full time waitresses, day or nights. Apply in person after 2pm
Chesterfield Bottomsley & Potts
245 N 13th
26

Grill & Serving Line
Full time positions available, apply in person, Grandmother Skillet and Lounge 201 Sun Valley Blvd 23

NOON HOUR HELP
Several positions now available for day shift 11 30-2 or 11 30-5 Monday-Friday. Also weekend & summer job applications are now being accepted. Apply in person to Mc DONALDS RESTAURANT 865 Nj
27 26

Restaurant help needed full time and part time evenings and weekends. Apply Monday thru Sat after 2pm Kings Food Host 1240 West O 23

RAMADA INN
Job Opportunities
PART TIME
FRY COOK
Experience helpful but not necessary. Top wages paid
BUSBOYS
6 years or older. We will train. Top wages paid
WAITRESSES
Experienced food waitresses. Apply in person to Mrs. Edwards
MAIDS
Part time & full time hours. Experience helpful not necessary. Top wages paid
Apply in Person
RAMADA INN
2301 N W 12
29

Full time waitress needed Mon-Fri morning hours. Call for an appointment
Alice's Restaurant
4013 So 48th 488 2572
29

TICOS
Accepting applications for full time cooks, waiters & bussers. Immediate openings available. Apply in person at Ticos 17 & M 29

Full time waitress wanted, immediate position. Call 786 9915 for appt 29

Holiday Inn Airport
Now hiring waiters & waitresses, front desk staff, porters, part time hostess. Experienced front desk staff & night auditor. Apply in person. [illegible] W Bond St. Call for appt. 475 49[illegible] 29

TACO BELL
Now hiring full time & part time day & night help. Must be 18 years of age, neat appearing, must be flexible with hours. Paid vacation after year. Experience preferred but not necessary. Apply in person Taco Bell 4500 O st between 10 & 5 ask for manager 26

WAITRESSES
COOKS
Apply in Person
COUNTRY KETTLE
4947 Holdrege

Need part time Bartenders & Cocktail Waitresses. Apply Lincoln Elks Lodge 3rd Floor 25

Dishwashers
Full or part time days or nights. Apply 227 No 9 between 2 & 5pm Monday-Thursday 29

BUSBOYS
Full time. Available to work lunches & or evenings. Monday-Saturday. Apply 227 No 9 between 2 & 5pm Monday-Thursday 29

620 Domestic/Child Care

Reliable live in girl, salary, or board & room. 477 2854 7

Wanted babysitter for 11 yr old girl, Kahoa School area. 466 6018 26

Two qualified nursery attendants wanted for Sunday mornings worship services at church in Northeast Lincoln. Call 475 3071 435 5521 2

Babysitter days Southeast Lincoln, Maxey School area. Call 489 4399 or 488 3138 after 6pm 29

Babysitter wanted for 9 month old child in Zeman school area. Monday-Friday 8-5pm. 489 4603 after 5:30 29

Wanted — summer babysitter 4, 7 & 8 year old. 62 & South location. 432 2518 before 5 488 4229 after 5:30 26

622 Hospitals/Nursing Homes

HOUSEKEEPER
Full time, meals furnished, holiday & vacation pay, insurance program. Milder Manor Nursing Home 1750 S 20th 21

NURSES AIDES
Full & part time 7-3, 3-11 shifts. Call or apply in person 488 2355. American Nursing Center 4405 Normal Blvd 19

NURSE AIDES
Apply at Tabitha Home. Positions open for all shifts. 4720 Randolph 8am-2 30pm 489 3837
An equal opportunity employer
22

HOUSEKEEPER
Wanted — Apply in person Monday-Friday 8am-4pm
Equal Opportunity Employer
TABITHA HOME
4720 Randolph
23

NURSING ASSISTANT
Lancaster Manor, a 287 bed licensed intermediate care facility is presently considering applicants for general nursing assistants.

Excellent benefits provided including geriatric assistant training, ongoing inservice, Blue Cross Blue Shield insurance, paid vacations, holidays & credit union. Opportunity for advancement. Starting salary $2.56 per hour, possibly higher with applicable experience. Apply in person at Lancaster Manor 1145 South St between 9am & 4pm
An Equal Opportunity Employer
23

NURSE AIDES
Full & part time, all shifts. Meals furnished, holiday & vacation pay, insurance program. Milder Manor Nursing Home 1750 So 20th 475 6791 1

COOK
Experience in therapeutic diets. Full time, meals furnished, holiday & vacation pay, insurance program. Milder Manor Nursing Home 1750 S 20th 6

Medical technician (ASCP) evening shift. Minimum experience preferred. Call 308 632 2240 or write F. L. Hatch M.D. St. Marys Hospital Scottsbluff Neb 69361 21

NURSE AIDES
Permanent full time positions immediately available on all shifts. No [illegible] excellent working conditions, competitive salary & fringe benefits. No experience necessary. Full orientation program provided. Call for interview. Madonna Professional Care Center 489 7102 Ext 257
An Equal Opportunity Employer
12

Registered Nurse — Director of home health agency, excellent working conditions, fringe benefits. Contact Administrator, York General Hospital 362 6671 York, Nebr 25

WANTED Administrator for small hospital located in central Nebraska. Must have experience in hospital administration or commensurate education. Send resume to Callaway Hospital District, Callaway, NE 68825 6

Wanted: Full or part time Nurses Aides, all shifts. Full time LPN 3-11 shift. 432 3274 Village Manor Nursing Home 26

Wanted: Full time housekeeper, part time maintenance person. 432 3274 Village Manor Nursing Home 26

CARDIO-PULMONARY SERVICES
Career opportunity for experience respiratory therapy technician to advance into cardio pulmonary specialties. Successful applicant must be school trained or possess Tech certification or be registry eligible. Hours will vary, share on call & weekend work, excellent benefits & working conditions.
ST. ELIZABETH COMMUNITY HEALTH CENTER
An Equal Opportunity Employer

G
Lincoln General Hospital
Dial anytime Day or Night
435-0092
For an up to date listing of current employment opportunities including qualifications & work schedule.
An Equal Opportunity Employer
18

NURSE AID
Full time and part time positions immediately available on the day shift. No experience necessary, orientation and training provided. Call for appointment. Homestead Nursing Home 4735 S 54th 488 0977
An Equal Opportunity Employer
19

Housekeeper & Laundress
weekends, call or apply in person 488 2355 American Nursing Center 4405 Normal Blvd 24

625 Office/Clerical

SECRETARY
Full time position available Mon-Fri. Duties include typing, answering phone, ability to learn bookkeeping & filing. Apply Surety Securities Co 1330 N S 3

CLERK TYPIST III
High school graduate with at least 2 years prior clerical experience or 1 year of business college & 1 year experience. Able to type 50 wpm, use 10 key adder & be able to do light bookkeeping. Varied duties. Contact Mr. Vargas 433 2961
An equal opportunity employer

TOP SECRETARY DOWNTOWN LOCATION
Leading downtown Lincoln firm seeking secretary with outstanding shorthand and typing skills. Duties include shorthand, typing, statistical reports and receptionist duties, work in pleasant newly remodeled office.
Require outstanding shorthand and typing skills. Filing experience would be a plus.
Hours 8-4:30 PM. Some flexibility depending on workload. Work Tuesday through Saturday. Must be available to work every Saturday. Above average starting salary, regular salary reviews based on merit. Outstanding fringe benefits include Blue Cross, Blue Shield, life insurance, disability insurance, retirement plan, savings plan and more. For more information call Journal-Star Personnel Department 473 7412 11

WORK-A-WHILE
TEMPORARY SERVICES
Needs all types clerical help
2 7 N 14th 477 4178
TYPIST
DICTAPHONE
PBX
LIGHT INDUSTRIAL
FILING CLERK

KEYPUNCH OPERATOR
With the ability to type, will train for keypunch. Full time employment, insurance & fringe benefits. Apply in person please, no phone calls.
NASH FINCH CO.
1105 West O
2

Experienced legal secretary wanted. Immediate opening. Downtown [illegible] law firm. Salary commensurate with abilities. Call 474-6773 22

MICROFILM
Union Insurance has immediate opening in microfilm department. Accurate clerical person. Previous office experience helpful. Will train. Call 432 6138 for appointment 22

Mature capable secretary & typist for C.P.A. office. Must be accurate & capable. Permanent. References required. Salary open. Write Journal Star Box 7[illegible] 23

General office help in appliance service shop 432 4684 21

SECRETARY
We're a growing secretary for work in personnel office of a large company in northeast Lincoln. Typing, filing & some accounting required. Experience preferred, good company benefits, salary negotiable. Call 467 4481 ask for Karen 24

CREDIT MEMO CLERK
Person needed in accounting Dept of major grocery wholesale operation. Typing & 10 key adding machine required. Many benefits. Equal Opportunity Employer. Phone for appointment 474 657[illegible]

Flemings Foods Co
601 Pioneers Blvd
Lincoln, Ne 68501

A [illegible]
[illegible]

HEAD BOOKKEEPER
40 hour week, full time. Must be proficient in accounting including trial balances, some typing. Call for an appointment, ask for Mr. Danielson 432 7602 25

LEGAL SECRETARY
Full time position. Minimum typing 70 wpm. Machine transcription required. Shorthand preferred. Legal experience preferred but not necessary. Large law firm with individual attention & treatment. Good pay, excellent fringe, pleasant environment, regular merit & wage review. Opportunity for advancement. Call 475 6761
An Equal Opportunity Employer
26

Secretary/Receptionist
CPA firm has opening for experienced secretary, duties include general & financial statement typing, answering telephones & filing. Salary dependent upon experience. For details & appointment call 475 4035 24

Bookkeeping Machine Operator
Posting and related work. 5 day week, insurance program, free parking and other fringe benefits. Port Huron Machine & Supply Company 801 Q 432 4211 16

GIRL
TELEPHONE WORK
No experience preferred 466 8211
26

CASHIER
Permanent part time position available in our downtown store for a person who could work a combination of morning & afternoon hours. Duties will consist of preparing bank deposits & sales floor cashiering. Liberal store discount provided. Apply personnel office 3rd floor after 2pm
BEN SIMONS
1215 O
19

DESK CLERK
Full time evenings & weekends, will train, apply in person to Mr. Johnson, Days Inn Motel 2410 NW 12th 26

DESK CLERK & NIGHT AUDITOR
Needed. Experienced only need apply. Holiday Inn at the Airport 26

COMPILER
Full time permanent position available on the 2nd shift. Duties include posting & cross reference directory, verifying information, no previous experience & no typing required.
For further information stop by Personnel Office only between the hours of 9 am & 3pm or phone 4-459 weekdays

METRO MAIL
90 West Blvd
An equal opportunity employer
20

PHYSICIANS OFFICE
RECEPTIONIST WANTED
OCCASIONAL ASSISTING
Neat Personable Weekdays & Sats. no students. Send resume to Journal Star Box 734 26

FILE CLERK
Because of promotion Farmers Mutual of Nebraska has opening for full time file clerk. Some office experience required. Salary commensurate with experience and ability. Excellent company benefits. 37½ hour week. For appointment call Personnel [illegible]
An Equal Opportunity Employer
26

DATA ENTRY OPERATOR
Farmers Mutual of Nebraska has an opening for a full time data entry operator. Some previous experience preferred. Salary commensurate with experience & qualifications. Excellent company benefits. 37½ hour week. For appointment call Personnel 432 5334 An Equal Opportunity Employer 24

AID INSURANCE SERVICES
700 N Cotner Lincoln
We are currently interviewing for the following full time positions
POLICY TYPIST
POLICY RATER
FILE CLERK
Also needed a part time keypunch operator. Excellent working conditions. Equal Opportunity Employer. Phone 467 2481 Ext 230 for appointment 26

SECRETARY
We are currently interviewing for the following positions

SECRETARY FINANCIAL DEPT
Requires light typing skills & math [illegible] transcription experience must have facility with numbers & use statistical compilations

SECRETARY ACCOUNTING DEPT
Requires good typing & shorthand skills along with an interest in and knowledge of accounting

Excellent working conditions, benefits, 38¾ hour week, Monday-Friday. For appointment call 467 1122

An Equal Opportunity Employer
Banker's Life Nebr
Cotner & O

OUR JOB IS Finding You A Job
Let Us Find It For You With Our Years of Experience
626
E-Placed
Employment Center
[illegible] South 48th Lincoln, Nebr 6850[illegible]
(402) 483-2[illegible]

Are You A Good Typist Looking for A Job?
We Have A Good Job For You!!
PHOTOCOMPOSITION OPENING
MEN OR WOMEN
FOR DAILY NEWSPAPER WORK

The Journal-Star Printing Company is seeking employees for its Photocomposition Department. If selected you will be given a two week orientation training with pay. Upon successful completion of the orientation program you will be assigned to our Photocomposition Department on daily newspaper production.
To qualify you must
1) Type 60 corrected words per minute with minimum errors production typing is required
2) Show ability to spell and punctuate correctly
3) You must be available to work both day and night shifts
4) You must be available to work any 5 of the 7 days of the week
Outstanding starting pay and excellent fringe benefits. For an interview call Mr. Spangler 473 7412 or visit the Journal-Star office 9:00-4:00 Monday through Friday
AN EQUAL OPPORTUNITY EMPLOYER

Order Department
Full time position in fast growing company, good telephone technique & ability to deal with customers is required.
LINCOLN CARPET MILLS
N W 38th & Cummings
470 2481 ext 30
22

RATER
Union Insurance has immediate opening for an insurance rater. Must be able to type & work well with figures. Call 432 6138 for appointment 22

Medical Secretary
Excellent opportunity to work full time in modern medical record dept, must be trained in Medical Secretary Transcription program or have equivalent experience. Individual must type 50 wpm, hours 8am-4:30pm Monday-Friday or 3pm-11pm Sunday-Thursday. Excellent benefits & starting salary.
ST. ELIZABETH COMMUNITY HEALTH CENTER
An Equal Opportunity Employer

Responsible person for payroll preparation for computer processing, preparation of insurance claims and various personnel duties. Must be good typist, call Howard or Jane at John L. Hoppe Lumber Co. 75th & Cornhusker, Lincoln, Nebraska 467 4561 27

Sales Rep — Opportunity for Extra hours. To 17,000 Car & expenses. Fee Paid
AA PERSONNEL OF LINCOLN
483 2514 5625 O
20

Secretary — Typing, phone and good figure aptitude. $650 & Fee Neg
AA PERSONNEL OF LINCOLN
483 2514 5625 O
20

Retail Sales — Sharp person to work to management. To $700
AA PERSONNEL OF LINCOLN
483 2514 5625 O
20

CLERK TYPIST — 50 wpm, entry level. $485
AA PERSONNEL OF LINCOLN
483 2514 5625 O
20

Secretary Receptionist
Personable, intelligent person required for small new consulting Engineering office. Good typing skills & [illegible] Bookkeeping duties plus answer phone. Send resume to Boyle Engineering Corp. 610 Sharp Bldg, Lincoln 68508 or call 474 3166 26

COMMUNICATIONS CENTER
Composer Specialist — full time using latest in Photo type settings & Copy Duplicating equipment. Opportunity for creativity, some art background & light typing helpful. Will train.

Miller & Paine
An equal opportunity employer M F

RECEPTIONIST SECRETARY
Appreciate Your Work
Be appreciated for your Work
Growing company considers this a key position. Typing, filing, organizational skills required. Phone manners, enthusiasm, people approach equally important. Full time. Call Glenn Friend 432 2240 after 1 30pm 22

Phone Receptionist
Courteous person with telephone sales experience needed on a part time basis to make appointments. Good pay & chance for advancement. If you are pleasant & enthusiastic call 475 2661 29

Dept. of Revenue Composing Machine Operator
Must be able to type at least 50 wpm. Operating knowledge of an MT ST highly desirable. Starting salary $507 per mo. Apply in person or send resume to 301 So Centennial Mall, Lincoln Neb 68509 26

630 Retail Stores

Store Manager — Duties sales inventory pricing, ordering, requires responsible person with initiative. Sales & some management experience needed. Immediate opening, salary open. Apply at 2429 O Gene 432 4466 9

MEN'S DEPARTMENT
Immediate opening with excellent opportunity for the right person in Men's Department. Experience desired in selling and fitting men's suits, sport coats and pants. Company benefits. Apply in person Monday-Friday 10 [illegible] Floor Personnel Department
J.C. Penney
13th & O
An Equal Opportunity Employer
9

MANAGER TRAINEE
Now taking applications. Will train. Apply in person Gateway Vacuum, Lincoln Gateway 22

Service minded dept, part time evenings. Call 466 2653 24

PHOTO RETAIL
Opening with excellent opportunities for the right person. Experience desired in selling of photo finishing & retail photographic supplies. Send resume to P.O. Box 82244, Lincoln, Ne 68501 or call (402) 489 8974 26

MANAGEMENT OPPORTUNITY MAURICES
Exciting fashion shops are rapidly expanding throughout the midwest. We are seeking experienced store managers. Must have retail sales or management experience & be willing to relocate. Excellent salary & benefits. Call Jeff Duerhye 435 1324 for an appointment. 26

PERFECT POSITION
for the plump & personable. Part time [illegible] mature woman with a pleasant personality & good fashion sense at the Extra Room Store featuring large fashion, fashions for the fuller figure at the Gateway Shopping Center North. For appt call Mr. Vic Tracy, Manager 467 2700 25

BEN SIMONS
Full time permanent opening in our Gateway store. Experience preferred, however we will train. Employee benefits include [illegible] & liberal discount. Apply Personnel DOWNTOWN 3rd floor after 2pm
1215 O
20

Sales person for floral music store for keyboard dept, must be clean, mature & aggressive. For personal interview please call Mike Imlay 467 2308 26

IMMEDIATELY
Customer Service. Full & part time. Lumber & hardware knowledge. 47 hour week with rotating hours.
HOPPE'S LUMBER STORE
48th & Hwy 2
27

SUPERVISOR
Must be capable of assuming supervisory responsibilities at a retail store. The individual that we are seeking should have previous experience in supervision & retailing. [illegible]

Store hours are Tuesday-Saturday 8-30-5

Complete benefit package including [illegible] program, paid medical life insurance, holidays, vacation & sick pay. Parking provided.

Please send letter stating qualifications to Journal Star Box No 736 29

Full time man for permanent position in Retail Hardware Store. Some management responsibility. Experience desirable. 477 7230 for Royer [illegible]

Kay Bloom to arrange for interview 2

CASHIERS
Now taking applications for part time cashiers. Good starting salary & good store benefits. Apply in person
RICHMAN GORDMAN STORES
4600 Vine St
An Equal Opportunity Employer
24

635 Sales/Agents

Solar Sales Engineer position available with national firm. HVAC & sales experience preferred. Send resume to Doug George box 503 York, Ne 20

Experienced for tire & petroleum sales. Future opportunities excellent. Jacobs Service Inc 432 4224 11

CENTURY 21
CUSTOM REALTY
AGENTS WANTED
432 6555
20

Beauty Supply salesman, established territories with unlimited opportunities. No need to relocate. Small company with lots of growth potential. Prefer experience. Send resume to Lincoln Journal Star P.O. Box 723, Lincoln Nebr 22

Real Estate
If you are thinking of a change or have just passed the real estate examination we would like you to consider Firestone Construction Co. Call Warren Firestone 467 3544 days 488 2859 evenings 22c

Real Estate Sales
We need a few good salespeople. If you are licensed and looking for a career in full time real estate sales we want to talk with you. For complete details on what we have to offer call Tim Hinske at Bail Real Estate 477 5271 22c

CENTURY 21 Western Realty Co. is opening a new office and will have sales positions open. We will also have a limited number of sales positions available at our 33rd and Pioneer office. We can offer the new licensee a training program second to none. Experienced salespeople can have the choice of location and specialized field. For complete information and further details call either Jim Kupert or Dave Schmidt at 489 9651 CENTURY 21 Western Realty Co 23

McDonald Motors
Needs A Salesman!
Yes its true and you could be the person they are looking for. Sales experience preferred. Demo furnished free, very pleasant working conditions with company benefits. Apply to Tom McDonald in person at 1241 No 48th
McDonald Motors
23

If I can show you how to make an extra $1,000 a month on a part time basis selling home care products would you be interested? If so call 464 0766 for appointment 24

EXPERT TIRE SERVICEMAN
Must be sales oriented. Excellent company benefit program. No phone calls, apply in person Capitol Tire 2400 O St. See Mr. Freadhoff 24

Housewives-Mothers
ARE YOU LOOKING FOR A CAREER YOU CAN DO FROM YOUR HOME? The Playhouse Toy Co. has an opening for a sales person. [illegible] Be a boss [illegible] brand toys [illegible] Must be 2[illegible]. Phone Judy 308 234 5657 or 308 234 21[illegible] 30

NEBR SCHOOL OF REAL ESTATE
April Classes Forming
Call 488 4034 488 9403 Eves
Approved for Veterans Training
28

Real Estate salesperson please now hiring [illegible] develop your unlimited potential in real estate with the Century 21 concept. Free schooling personal instruction & daily [illegible] training [illegible] professional salesperson [illegible] licensed salesperson [illegible] apply. Call [illegible] for appointment [illegible] 467 [illegible] CENTURY 21 Lancaster Real Estate 26

TELEPHONE SALES
[illegible] Call [illegible] 423 0767 24

WOMAN PREFERRED
Traveling salesperson for calls on architects, interior designers, fabricators & dealers to promote the sale [illegible] Must be free to spend [illegible] 2 days away from home each week. Must have good appearance & ability to meet public in effective & friendly manner. Will train.
Salary commensurate with ability. Car & expense account furnished as well as other employer benefits. Call for appointment.
Koser Supply Co
464 9961
26

IMMEDIATELY
We need [illegible] salesmen. Here's what we offer
[illegible] Salary
A Major Company Benefits
Excellent Opportunity for Advancement
Prefer some Sales Background, please apply at Office 740 Adams 26

SUMMER WORK
Over 18, $5.50 hr. Vita Craft 488-1227 5

Want 10 ambitious people to make $50-$100 weekly part time or full time [illegible] appliance and home items. Call 432 4417 27

EXECUTIVE SALES
The Prudential is seeking a bright, highly motivated individual who has initiative to build a good career [illegible] Excellent training program. [illegible] Starting salary to $15,000 yr. Excellent benefits. Call 477 3981 [illegible]
An equal opportunity employer M F
22

MAGAZINE
ATTENTION TRAVEL GALS & GUYS
Exciting job opportunity. On the job training. Expense paid transportation furnished. High earnings. Opportunities to travel all expense paid to U.S. such as Miami, New York, Chicago, and Los Angeles. No experience needed. Must be 18 and over, free to travel immediately. See Mr. [illegible] Days Inn Motel 11-5PM [illegible] 474 1311 Ext 121 for appointment. High school diploma not accepted. Parents welcome at interview 21

AVON
EVEN IF YOU'RE OVER 40 YOU CAN START A NEW BUSINESS. Let Avon help you build and run it. You control your own hours, your own income. Territory available [illegible] earnings opportunity. Call 432 1275 or write Journal Star Box 614 [illegible]

REAL ESTATE AGENT WANTED
Call Bill Walsh 489 9912 or Crossroads Realty 483 4444 23

[illegible] limited [illegible] Call 474 3755 after 4 26

MANAGER TRAINEE
People with or without sales experience. $800 a month guaranteed to start. Expenses paid. Ability to earn to $20,000-$35,000 first year in management with the fastest growing company. If ambitious, aggressive & willing to work hard. Limited travel. Hospitalization, profit sharing & savings program. International company offering real security & future. For personal interview call Larry Male 434 5911 Mon-Thurs [illegible] Weds [illegible]
Equal opportunity employer M F

640 Technical

Wanted experienced photo finishing lab. Call B[illegible] at 464 1496 [illegible] 23

DRAFTSMAN
Drafting and computations for civil engineering projects. Pertinent training or experience required. Phone 475 4241
Hoskins Western Sonderegger
An Equal Opportunity Employer
23

Survey Instrument Operator
Start now — travel. Training and experience required. Phone 475 424[illegible]
Hoskins Western Sonderegger
An Equal Opportunity Employer
23

Help Wanted — Male-female. Computer Programmer to Lincoln firm [illegible] programming experience [illegible] COBOL experience [illegible] Data Base & Tele Processing [illegible] desirable. Must be capable of working independently including to Standard Documentation specifications. Salary commensurate with qualifications & experience. Excellent fringe benefits. Call 475 78[illegible] Ext 2[illegible] or [illegible] Personnel office 720 So 22 [illegible] application. An equal opportunity affirmative action plan 2

ELECTRONIC TECHNICIAN
Challenging position designing, testing & producing commercial & industrial products. 3-5 years experience necessary plus trade or military training. Excellent career opportunity with growing company
Garner Tool & Die
4200 No 48 St
26

645 Trades/Industrial

Tool & die makers needed. Call EPKRO Plastics 402 723 457[illegible] 2

Applications are now being taken for experienced sewer cement in all phases of heating & air conditioning. Apply Reinick Heating & Air Condition 348 S 1st between 9-11am Mon-Fri 29

EXPERIENCED PRESSMAN
22 Harris & 1250. Replies confidential. Part time considered 432 1330 2

ELECTRICIANS
Apply in person for positions available at all levels including Foreman. Ed Peeks Electric Co [illegible] 44 So [illegible] St Lincoln Ne 5

Salesman for mobile home sales. [illegible] Experience required in all phases—setup, trim, repair, etc. Good working conditions, group medical plan. Call [illegible] Mattens 9-5 Mon-Fri 474 244[illegible]

Wanted: experienced long distance truck drivers. Apply in person Raymond Foreman [illegible]

Wanted: Experienced web offset pressman for second shift [illegible] 1377 8

Qualified Mechanic
Commission plus salary, immediate opening, company benefits, apply in person to Bud Dean. Call for evening or Saturday appointments. 477 5202 DEAN BROS. Lincoln Mercury 835 West O
Equal Opportunity Employer
8

TEMPORARY JOBS BY PHONE
[illegible] Manpower [illegible] temporary [illegible] available. No waiting [illegible]
MANPOWER
TEMPORARY SERVICES
22 N [illegible]
An Equal Opportunity Employer
19

1—Body Car leader, people with at least 2 years experience. 1—Finished body painter experienced. Call 423 [illegible] 22

RUSSELL STOVER CANDIES INC.
We are now back to full production and are taking applications for Production Workers [illegible] shifts.
DAY SHIFT
6:30am-3pm
7:30am-4pm
NIGHT SHIFT
4pm-12:30am
4:30pm-1am
We offer [illegible] company benefits [illegible] progressive pay scale. Apply in person [illegible] 8am-4pm Monday-Friday
201 North 8 Street
An equal opportunity employer M F
64

WANTED Experienced [illegible] for Central Nebraska [illegible] contractor. Must [illegible] years experience preferred. Must have [illegible] knowledge of [illegible] ability [illegible] Salary [illegible] Journal Star Box 724 23

Painter Experienced. [illegible] 4[illegible]

NEED IMMEDIATELY [illegible] 24

WORK-A-WHILE
Needs approximately [illegible] 25 [illegible] to 6 days [illegible] provided [illegible] 2

[illegible] Journal Star 466 6981 or 475 8274 2

MACHINIST WANTED
Experienced machinist [illegible] for [illegible] small engine [illegible] general machine work & general repair [illegible] Phone [illegible] workers needed [illegible] Call 476 2947
Hinkle Machine Shop Inc

PAINTERS WANTED
Experienced [illegible] Call [illegible] after 5 30pm 464 1763 12

EXPERT SMALL ENGINE MECHANIC
[illegible]
Taylor Rental Center
4820 Rentworth
7

Applications being taken for [illegible] 5 days 8-30-5 [illegible] 27

Now hiring 2 painters, minimum of 6 months experience [illegible] painting [illegible] Call 477 8610 for interview 2

Need 2 [illegible] 40 [illegible] 22

EXPERIENCED MECHANIC WANTED. For evening [illegible] 68 23

LINE MECHANIC
42 hour work week, Monday-Friday, guaranteed hourly rate, paid [illegible] plus paid holidays & vacations. You'll earn [illegible] working at the highest dealership in the midwest [illegible] 1912 apply to [illegible]
DeBROWN
DODGE CHRYSLER
17th & N 477 3777
22

PRODUCTION PERSONNEL
Entry position in large mfg. [illegible] 3 shifts [illegible] 52
Apply in person
Lincoln Carpet Mills
[illegible]

AUTO MECHANIC
We need an experienced auto mechanic to specialize in brake & alignment and other auto service work. Sales experience helpful. Excellent company benefit program. Salary and commission. Apply in person at Capitol Tire 2400 O St. No phone calls please. See Mr. Freadhoff 24

DRIVERS
Experienced diesel tractor trailer. Over the road. Call 489 5868 24

TEMPORARY PRODUCTION EMPLOYEES
Temporary employees are needed to work first shift 7am-3pm [illegible] second shift [illegible] from [illegible] to 6 months duration and [illegible] remain on call [illegible] view

HY-GAIN ELECTRONICS CORPORATION
8601 NE HWY 6
An Equal Opportunity Employer

TIRE SERVICE
[illegible]

Construction Laborers & Carpenters
[illegible] 22

RADIATOR
[illegible]

AUTO BODY
[illegible] 472 4247

WANTED INSTALLERS & SUB CONTRACTORS
[illegible]

LABORERS
[illegible] 26

EXPERT SMALL ENGINE MECHANIC
[illegible]
Taylor Rental Center
4820 Rentworth
23

[illegible]

DELIVERY SUPERVISOR
[illegible]

NEBRASKA DEPT OF PERSONNEL
[illegible]
29

Auto Refinisher
[illegible]
Miller Chevrolet
[illegible]

[illegible] 20

650 Part Time

[illegible]

Tecumseh Couple
[illegible]

EXCELLENT PAY
[illegible]

CITY CARRIER ROUTE SUPERVISOR
[illegible]

JOURNAL STAR PRINTING CO
926 P St

HASTINGS COUPLE
[illegible]

650 Part Time

[illegible] 26

655 Help Wanted Miscellaneous

Apartment Caretaker
[illegible] 25

TRUCK STATION ATTENDANT
[illegible]
SHOEMAKER'S TRUCK STATION
4800 WEST O

Experienced middle aged [illegible]

[illegible] Ray Bowmaster, Sears [illegible] Dept 467 23 23

[illegible] Barb 423 8725 9

ATTENTION NEED CASH?
Earn cash as a plasma donor. [illegible] details. Lincoln Plasma Corporation 2021 O 474 2335. [illegible] 2

ORDER FILLER
Clean working conditions. Friendly atmosphere. [illegible] Pack [illegible] Light work [illegible] must be fast with hands, able to retain numbers. Apply in person 9am-3pm
CENTRAL STATES DISTRIBUTORS
6363 No 70
22

[illegible] Journal Star Box 725 2

Station Attendants
Part time & evenings & weekends, uniforms furnished. Neat in appearance & mature. Contact supervisor, Imperial Central States Oil Co. 4th & Highway [illegible] 4

Security Officers
Full & part time. Available any hours, paid vacation, super benefits. Apply in person [illegible] 24

[illegible] 432 8333 for details 24

Relief group home parent opening for one full time & one part time parent located in Lincoln. Phone between 8am-4:30pm. 464 3185 Ext 212 24

MAIL CLERK LAB ASSISTANT I
Apply Department of Agriculture Laboratories 3703 S 14th 25

ATTENTION
Openings available for full time in laundry work. Please apply in person, no phone calls please
Paramount Laundry
837 So 27
2

Over the road truck drivers. 2 years experience. DOT qualified. 624 2[illegible]

[illegible] wanted [illegible] Journal Star Box 7[illegible] 25

[illegible] 794 [illegible] 26

Experienced [illegible] part time 466 3437 25

[illegible] separation plastics CO [illegible] Mon-Fri [illegible] Salary range $2.66-$3.39 hr. Contact S.A. Saathoff [illegible] Industries Box [illegible] Equal Opportunity Employer 26

SERVICE TECHNICIAN
Opening for an opening for a full time service technician. Applicant must have good work record and high school diploma. [illegible] 740 Adams [illegible] 25

[illegible] 25

VERERANS WANTED
Army — Air Force — Navy — Marine Corps — Coast Guard [illegible] U.S. Army Reserve [illegible]

[illegible]

MAIDS
[illegible] 24

VETERANS
MEN-WOMEN
[illegible]
U.S. ARMY RESERVE
[illegible]
IT PAYS TO GO TO MEETINGS

[illegible] 423 934 24

[illegible] 24

DRIVERS WANTED
CHICKEN DELUXE
[illegible]

INTERNATIONAL WANT AD WEEK

APRIL 17-24

Working Around The World

375 Wanted to Buy

Cash for good used furniture & appliances 464 0546 5

Farmer's Market

405 Announcements & Auctions

Want to rent hay ground for 1977 alfalfa or grass Cash shares State terms & locations Write Journal Star Box 574 A13

Disc rolling on the farm — satisfaction guaranteed — 545 3368 Dean Harrison 24

420 Farm Equipment/ Machinery

CASE & NEW HOLLAND
Reddish Bros Inc
601 W Van Dorn 477 3944
20

☆
POLE BARNS
We build them to your dimensions Don t buy before checking our quality
BROWN CONSTRUCTION 474 1129
23

Custom disking fertilizing chiseling planting & big round baling Bob Rixe 867 365 Murdock 5

D M I fertilizer applicator 21 ft $17 50
Anderson Garage & Ferti
RT 5 LINCOLN 466 4804

Electrogator Sales & Service
BECKLER S IMPLEMENT
Seward Neb 643 3671
11

AC Roto baller for sale 786 5714 22

Wards 1 3 hp jet pump near new $75 110 gal double compartment pickup fuel tank near new $65 780 5525 22

2 John Deere BS 1 with starter & lights & plow doesn t use oil $650 1 without starter & lights with good No 5 mower uses some oil $400 1 roto tiller 5 hp Briggs & Stratton motor $125 Wards 2 wheel garden tractor with cultivator harrow attachment weed mower attachment 8 hp Briggs & Stratton motor $2009 784 3746 24

Disc rolling Sutton Repair Waverly 786 5945 25

1970 Ford 3 000 Diesel tractor with loader & 3 pt tandem disc Seward 643 2331 26

Ford 6000 diesel tractor with farmhand F11 loader & auxiliary pump & reservoir 642 5683 642 5684 Weston 20

Miller 14 x 8 disc excellent condition 786 5716 26

☆
A C & Deere tractors combing in D 14 D 17 170 180 190ST 7050 Deere 4440 Gleaner combines extra corn & grain heads Duffek Co Seward (Hwy 15 North) (402 643 3290 if no answer 477-8226 A1

For Sale 500 used Creosted fence post and poles assorted lengths and sizes John Anderson Fairmont Ne 268 7 21 17A

Aerial spraying — Norver — Clayveld Hickman 792 2742 or 792 2477 16

A-C TRACTORS
D 14 D 15 D 17 III D 17 IV factory 3 point 180 190 XT Gleaner combines extra corn & grain heads Duffek Co Seward Highway 15 north 402 643 3290 if no answer 477-8226 A17

14 ft Miller disc just sharpened like new 798-7638 798 7653 26

1959 560 IHC Diesel good shape 435 1603 Sunday & evenings 423-0745 weekdays 23

For Sale — 12 28 tires & tubes rims cylinder drawbar pto shaft belt pulleys & fenders for W D 643 2334 Seward 29

1935 John Deere B — runs good 435-1408 22

Ford loader 780-5371 or 794 9831 26

Farmall M tractor 3 bottom pull type plow 464 9644 26

435 Feed/Seed/Supplies

Wiretied red clover hay & prairie hay $65 ton Big wiretied straw & oat bales $40 ton Gordon Ganz, 781 2112 2

FOR LANDS SAKE LIME
Ag Lime Delivered & Spread
423 4772 Stan VanDerslice 466 4804
9

Oats straw, wire tied 50c bale 785 2478 23

Baled alfalfa in barn 782 2155 evenings & weekends Bennet 23

Hay for sale — Prairie alfalfa wheat & oat straw wire tied & stored inside will deliver 783 3801 A17

Wanted — standing hay Cash or shares Brome 50 50 alfalfa 60% to owner 423 5689 29

450 Livestock

2 Angus yearling bulls for sale 795 3425 22

Yorkshire boars gilts accredited SPF herd Coupe Deville Malcolm 796 2144 3

Breeding Bulls For Rent
$25 for a years service Gayle Towle Murdock 867 2979 12

Yorkshire boars open gilts Purebred SPF herd since 1962 Norman Bulling Cresco (402) 785 2121 13

Third calf Holstein milk cow to freshen soon $500 423 6116 25

☆
Angus Bulls Four Winds Farm 795 3652 25

49 Reg Angus Bulls 2 yrs Volzke Angus Waco 728 2159 22

☆
400 450 lb Holstein Angus cross steers & heifers some Holstein steers 796 2171 796 2128 17

EQUINE FLU
As with sleeping sickness and tetanus flu vaccine is also expected to increase in price June 1 and now is the time to vaccinate for flu prior to show time
BARTH
Drug & Hardware
145-So 9th 432-1412

23c

20 Feeder Calves on pasture Elmwood 994 6635 24

Custom Butchering 994-5655 Elmwood. Choice beef sides, absolute satisfaction or money back
A11

Free neutered billygoat 826-8437 Denton evenings 20

For sale Yearling steers Muskovy ducks Raymond 783-2255 22

Encephol-Tet
Buy today before the expected price increase June 1 and while supplies last Now is the prime time to vaccinate against deadly sleeping sickness and tetanus Barth carries the full line of equine vaccine
BARTH
Drug & Hardware
145 So 9th 432-1412

20

475 Horse Lovers' Mart

☆
HORSE BARNS
We custom build any size Small barns our specialty Example 24 x32 x8 $2104 + tax & labor
BROWN CONSTRUCTION 474 1129
23

Horses Boarded stalls runs grooming area inside & outside arena 423 7651 26

1976 Flying L 4 horse 5th wheel trailer 27 ft brand new condition 795-3425 8

Textan saddle like new, $190 464 8725 22

Gentle 5 year Appy paint mare 13 with tack good with children 761 2459 Milford after 5 23

Gentle well trained mare for pleasure riding children, $350 795-3403 eves or weekends 23

Registered 7 year old Appy — $650 15 5 H also large 16 H extra sharp gelding Good prospect for games $450 Also Flatbed Hay Trailer $150 or best offer Call evenings only 477 9682 Ed 24

Diamond H 2 horse trailer has everything, $1300 785-2581 (Davey) 24

Team well broke matched horses, 13 hands $850 464 5549 464-0889 25

Horse shoeing & trimming Dennis Hutsell 795-3164 29

Four year old beautiful Bay Mare well broke 423-1756 25

For Lease section of excellent pasture near Fairbury 488-4234 25

15 month registered Appaloosa colt gentle loud colored 794 5278 25

Registered Appaloosas stallion mare filley AQHA POA Snow breeding stock Trailer & tack Reasonable Ashland 944-8181 25

Horseshoeing — Correctional & pathological shoeing Gene Cunningham Answering Service, 464-3331 16

Registered 6 year old Appy gelding very gentle also small Shetland pony 795 3167 after 6pm 26

Simco 15 saddle year old like new $200 Girls western riding clothes size 8 10 & 12 14 tops pants outfits 435 5130 26

Saddle horses for sale 785 3425 after 5 26

NEW 77 TRAILERS
2 horse deluxe brakes fully enclosed.
Padded & mats $1375
6x16 stock loaded $1595
FORT WESTERN
48 & Old Cheney Rd 423 9341
29

Pair of American saddle bred horses plus all equipment 826 8818 29

Horses boarded close to Lincoln Reasonable 795 2795 29

Recreational

501 Bicycles

H & L G & L Bicycle Shop
2136 Potter 10am 9pm 475 2045
24

Girl & boys Schwinn Bikes 24 just inspected $50 apiece 467d2835 22

Schwinn 5 speed orange crate excellent condition 466 2976 23

Schwinn Continental other 10 speeds 60 % list price 6901 Benton 466 6012 26

505 Boats & Marine Equipment

Spring Sale
USED BOATS
14 33 hp 8 trailer $750
14 40 hp trailer $850
15 55 hp trailer $1500
15 65 hp trailer $950
-NEW BOATS-
15 Tri Hull 55 hp trailer top & many extras $2995
16 Tri Hull 70 hp $3600
17 BASS boat 70 hp trolling motor & many extras $4500
Pontoons & Canoes
Deck Boats, New & Used
We Also Have Lincoln's Largest Selection of Accessories So Before You Buy CHECK OUR SALE PRICES
One Pair Skis
&
One Ski Vest
For Only $49 95
Offer Good Thru April 15
UsCG Approved Vest $4 95
MARTINS
Countryside Marine
2525 West O , 432 5304
30c

☆
14 Lonestar aluminum runabout 40 hp electric start trailer skis jackets etc 797 3605 12

Sears 5 hp fishing motor 1000 No 69 464 4444 20

16 Mark Twain 140 hp Mercury motor outboard nice 489 3514 22

18 Silverline 165 HP I O 2 years old Sleeps 4 Camper top with side curtains 2 burner stove sink ice box many extras Moving Must Sell 423 7387 22

1975 Islander Tri Hull Mark Twain boat 50 hp Mercury cover & all accessories $3000 795 2345 23

☆
18 Mark Twain deep V 160hp I O tandem trailer excellent condition 488 9407 23

10 ft fiberglass boat inboard motor 336 cc Kholer engine water turbine propulsion New tilt tip trailer 786 2179 or 464 6844 20

Sea King 7 5 motor runs excellent $235 470 2505 24

1972 16 Runabout 85 hp Evinrude $1895 After 4pm 3325 S 14th 423 4001 24

16 Larson All American Fiberglass Boat with 18 gallon built in tank & top — 65 hp Johnson & Sno-Co Trailer real sharp — $1695 1706 Bedloe Court after 5pm weekdays anytime weekends 24

16 ft deep V runabout 60 hp motor & trailer 488 1831 423 0367 24

Pontoon motor & trailer for sale 784 3591 Valparaiso 24

Sail boats — 17 Daysailer sloop excellent condition 150 sq ft sail 14 Skylark catrigged mast excellent condition 100 sq ft sail 475 9312 24

1972 7 5-hp Mercury boat motor used 5 hours 924 N 44th 25

LINCOLN MARINE
and
Johnson OUTBOARDS

APRIL 15-24
FREE REFRESHMENTS PRIZE DRAWINGS SPECIAL PRICES!
SEE THE NEW LINE OF '77 JOHNSON OUTBOARDS FROM THE MINI 2 HP TO THE WORLD'S MOST POWERFUL V-8 200 H.P. PLUS EVERYTHING YOU'LL WANT FOR YOUR FAMILY BOATING FUN!
BOAT SHOW-SPECIALS
New 4HP JOHNSON only $277.50
New 1977 [illegible] SOLD OUT only $2094
New 17 ft Imperial with 115HP Johnson and Shore Land trailer only $4251
WIN A TRIP! to Florida's CYPRESS GARDENS or 1 of 35 other valuable prizes!
LINCOLN MARINE
LARGEST JOHNSON DEALER FOR 100 MILES
5633 S 49th 423-1000
(South of Old Cheney Road)
OPEN SUNDAY

505 Boats & Marine Equipment

1975 Chrysler Funster 16 90hp Chrysler engine less than 25 hours total time tilt trailer with buddy bearings 3 sets skis anchor new boat cover $5000 value sacrifice $3750 see at 401 N 73 weekends after 5 p m weekdays 25

1975 Mark Twain boat motor trailer 17 2 walk through box 475 9459 25

74 Glastron fiberglass 85 hp Evinrude 17 excellent condition 1533 So 22 15

Like new 85hp Johnson Outboard Hardly used Excellent condition 466 9535 22

16 Fiberglass Tri Hull Evinrude I O ski boat V 6—155 HP C B & AM radio Depth finder Excellent condition 466 6123 25

35hp Mercury fish locator and horn first $400 takes all 477 9924 after 5 30 weekdays 25

THIS WEEKS RIGS
Marine Center Specials
*12 ft Lowe Scamp V alum all riveted famous Aero 4000 4 hp motor DLX 250 trailer Sale $595
*14 ft Sea Nymph big deep 14 R open alum V Mercury 9 8 hp motor Snowco 800 LB trailer Sale $1295
*16 ft Sea Nymph Big deep 16 R open alum V Mercury 20 hp motor Snowco 1500 LB trailer Sale $1895
*16 ft Sea Nymph SS 161 fishing machine Live Well elec pump carpet Mercury 40 hp motor complete & Snowco 1200 LB trailer Sale $2995
16 ft Starcraft Super Sport walk thru Mercury 85 hp motor complete Snowco 1500 LB trailer Sale $1895
*6 ft Sea Nymph SS 161 fishing machine Live Well elec pump carpet Mercury 40 hp motor complete & Snowco 1800 LB trailer Sale $3895
*Used Chrysler III 24 ft cruiser OMC 120 hp IO motor custom tandem trailer Surge brakes full camper tape deck stove ice box loaded Sale $4995
SURPLUS CENTER
1000 West O 475 9749
21

CHRYSLER
Ask the man who owns one Get a summers fun out of your boat rig Service before & after delivery
Griffin's House of Boats
8200 WEST O 432 8060
WEEKDAYS 8 30am to 5pm
SUN 1 30 4pm
23

SURPLUS CENTER
Boat Super Mkt.
YOUR SHOPPING LIST

Value		Sale
$ 53 10 ft	Little Jon	$119
$750 2 ft	River Jon	$189
$4 114 ft	Lake Jon	$309
$695 16 ft	Big Jon	$529
$885 18 ft	Jumbo Jon	$679
$280 12 ft	Camp V	$2 9
$399 14 ft	Scout V	$299
$500 14 ft	Sport V	$379
$765 16 ft	Jumbo V	$579
$350 13 ft	canoe	$259
$375 15 ft	canoe	$279
$399 17 ft	canoe	$289
$435 19 ft	canoe	$319

The largest stock of aluminum fishing boats in the midwest Over 20 Jon boats 43 78 in beams 10 to 24 ft over 12 Vs 49 70 in beams 12 to 16 ft over 15 canoes 13 19 ft High volume buying assures you of the lowest prices anywhere at the Marine Center
1000 West O
Call 475-9749
23

18 cabin sailboat with trailer excellent condition $2300 423 0606 488 6872 26

Sailboat Sunfish All American with custom canvas boat and sail cover Perfect $500 488 2285 26

Venture 22 sailboat Cruiser new in 1976 includes trailer 9 9 hp motor head accessories Ready to sail $6 100 488 2285 26

76 Mark Twain 16 ft 85 hp Mercury with trailer & ski equipment Excellent condition 423 7308 26

14 Lund S 14 20 Shorelander trailer 20hp Mercury + extras $1200 435 8467 26

WHY BUY AT LINCOLN MARINE
Tremendous savings most complete selection of boats motors and trailers huge assortment of discounted skis and marine accessories
LINCOLN MARINE
5633 S 49th 423 1000
Bank Financing Available
A10

14 ft Runabout boat great for fishing or pleasure priced for a quick sale See at METRO AUTO SALES 2500 O 477 3771 29

Nice 73 Mark Twain 16 115 hp Mercury motor with power trim canopy & trailer $4 2193 29

1976 Imperial 17 ft I O 140 hp 432 4121 29

510 Camping Equipment

AC DC Norcold refrigerator in A 1 condition Ideal for camper or boat 784 2291 24

520 Sporting Equipment

Dyaramo foosball table coin operated new condition dark finish $500 423-6333 9

BEAR Compound Bows
As low as $79 50
Acher Arms 33rd & A St.

Golf carts 1973 Cushman & 1970 Hoffman 464 1444 6911 Orchard 24

1974 Cushman 4 wheel 12 horse engine 466 7877 25

S&W model 29 6 in barrel Magnum interarms Mark X 30 06 with 3x9 scope Winchester 12 gauge 3 in mag phone before 3 p m 435 8626 26

☆
Tent — 9 ft A frame & antern — $25 3214 Fair after 5pm 25

525 Recreational Vehicles

1968 Chev Suburban 454 power air [illegible] steel radials [illegible] brakes excellent 466-6482 8

New & used Travco Motor Homes Severe RV Syracuse NE 402 269 2870 or 269 2795 14Ac

27 ft Travel home for rent sleeps 6 self contained 432 5847 23

APACHE WIDAS
LAYTON EMPIRE
[illegible]
APACHE CAMPER CENTER
4400 Old Cheney Rd 423-3218
27

Double "B" Inc.
Sportscraft Motor Homes
New Wide Homes
Travel Trailers 5th Wheels
Transcoach Motor Homes
410 West P 432 9364
4 c

☆
1975 [illegible] 475 [illegible]

☆
[illegible] 475 540 6

[illegible] 9

[illegible] 475 [illegible] 9

[illegible] 475 [illegible] 9

[illegible] 475 [illegible] 9

[illegible] 9

[illegible] 9

[illegible] 475 [illegible] 9

525 Recreational Vehicles

For rent 25 sports coach sleeps 8 423 6979 9

For rent — 1977 25 ft Sportscoach professionally maintained 432 9364 eves 435 3850 11

Ozark camper self contained electric refrigerator tax axle & step 488 0874 22

School bus camper new tires new paint excellent motor, 466 9697 after 5 or weekends 22

1974 Ford van super custom paint on outside super nice inside bar sink refrigerator many more $6 700 464 8467 interested parties only please 20

1973 Toyota Chinook only 32 000 miles air AM FM radio
MIDCITY TOYOTA
1200 Q 475 7661

Ozark 10 2 pickup camper 826 8558 13

26 used pickup shell fiberglass insulation paneled full glass windows $175 1 used sleeper type unit for pickup truck $200 Western pickup covers — manufactured by Lawrence Construction Wahoo Ne 443 2479 23

1976 24 Argosy travel trailer double bed air conditioned like new 423 5255 23

BARGAINS
Trailers minis & 5th wheels 76 models Travel Mart 4545 No 56 across from Colonial Inn 24

1975 Snowco 3 wheel scooter electric start Sharp 488 1724 466 3851 24

Pickup camper nice with jacks lasterer attachments & stabilizers 473 4993 24

1972 Trk Traveler 20 ft 5th wheel good condition extras 5019 Knox 466 6153 24

1971 Winnebago Chieftan 27 motor home completely equipped Low mileage generator roof air stereo system water purifier and much more 402 274 4658 days 402 274 5246 after 5 and weekends 14

24 self contained travel trailer good condition 423 7326 eves & weekends 24

8 x cabover 2 years old electric refrigerator lots more $2100 467 6581 24

8 cab over camper fully equipped after 5pm 489 9212 25

73 GMC 3/4 pickup with 27 self contained air cond 5th wheel $8000 826 3166 22

525 Recreational Vehicles

1970 Wheel tent camper sleeps 8 excellent condition $1150 464 3091 25

Huge Discounts on motor homes Champion Concord & Flagship Darrel Trailer 336 2479 O Neill night or day 15

1971 Red Dale 8 camper With all the extras Excellent condition 545 3542 Brainard 25

1971 Spartan self contained travel trailer excellent condition 766 3825 Odell 25

Camper school bus unfinished for sale 435 6137 25

1971 Yellowstone 8 cabover camper gas electric refrigerator furnace sleeps 6 Dick Shea 866 4521 Sterling 26

1975 Ford motor home self contained sleeps 6 14 000 miles $8300 Call after 4pm 432 8452 26

69 Lifetime 23 motorhome roof air generator stereo 27 000 miles 228-3208 or 228 2048 Beatrice 26

New & used Travco Motor Homes Severe RV Syracuse NE 402 269 2870 or 269 2795 25

CAMPERS OF ALL KINDS
We have everything from loppers to motor homes plus big accessories store & service department
Leach Camper Sales
2727 Cornhusker Hwy 466 2389
A25

Rental new 25 ft luxury motor home self contained 464 3821 464 4879 18

Alaskan camper 1972 Chevy Cheyenne super 1 ton long wheel base duals utility box many extras cost to replace $13 720 Sale $7950 477 8394 29

68 Go Lite sleeps 6 excellent condition $1750 extras 466 1350 29

Very clean 1970 Coleman fold down camper sleeps 5 3 burner gas stove sink water tank ice-chest new tires Daytime 435 6631 after 5 30 435 1492 29

1971 3/4 ton Ford Camper Special 10 1/2 self contained cabover camper $4500 466 4517 29

73 Mini Home Winnebago camper on dodge chasis 20 ft long steering brakes air 360 engine fully self contained immaculate inside & out See at METRO AUTO SALES 2500 O 477 3771 29

72 Dodge Midas Mini Home self contained many extras 794 5800 29

Employment

Journal-Star Employment Advertising Policy:

1) Each ad must clearly define the job being offered
2) Unless otherwise indicated jobs are considered to be guaranteed salary
3) Each ad for sales personnel must define the product or product field to be sold
4) Each ad must be placed in its proper classification according to the job type
5) Readers are encouraged to report any abuses of this policy to the Journal-Star Classified Advertising Manager

(605)

605 Administrative & Professional

Program Supervisor
MA in psychology or related area of behavioral science plus a minimum of 2 years experience with mentally retarded or developmentally disabled with at least 1 year in a supervisory or administrative capacity Must have ability to train & work successfully with paraprofessional staff Must meet QMRP requirements outlined by the Federal Gov t Position open immediately Salary negotiable
PSYCHOLOGIST
PhD preferred MA required plus a minimum of 2 years experience with mentally retarded or developmentally disabled persons Behavioral orientation & ability to work successfully with para professionals a must Position open immediately Salary negotiable
Psychological Services Assistant
BS in Psychology or related area of behavioral science plus 1 year experience with mentally retarded or developmentally disabled person Behavioral programming experience considered highly desirable Position open immediately Salary negotiable
Social Worker
MSW with 2 years experience at least 1 of which with mentally retarded or developmentally disabled person Position open immediately Salary negotiable
Social Service Worker
BSW or BA in related area experience as a social service worker desireable but not required Position open immediately Salary negotiable
SEND RESUMES TO
P O Box 195
Beatrice NE 68310
19

605 Administrative & Professional

Working Manager
Dry cleaning manager experience preferred synthetic plant, good salary bonus commission vacations write One Hour Martinizing 4049 Pennsylvania Kansas City Mo 64111 or call 816-531 1313 20

TEACHERS WANTED
One Self Contained 6 8 Position One Social Studies Position For 1977 78 School year For interview contact Richard Wehland principal Youth Development Center — Geneva Geneva Nebraska 68361 Phone 402 759 3164 2

INSTRUCTOR-ENVIRONMENTAL TECHNOLOGY
Community college — teaching position in laboratory & environmental technology Teach classes in chemical technology laboratory instruments & related areas Minimum 2 years industrial or governmental lab experience MS preferred Available July 1 Applications from women & minorities welcome Send application material to Dr David Buettner S E Community College 2120 So 56 Suite 206 Lincoln Neb 68506 474-1361 Ext 53 24

INTERNAL AUDITOR
Newly authorized position for individual capable of development and implementation of audit program and coordination of on going audit work An accounting degree at least 1 year of audit experience and relation to Beatrice required Please direct your resume and salary history to Personnel Director P O Box 130 Beatrice NE 68310
All replies will remain confidential
An Equal Opportunity Employer
24

WORD PROCESSING SYSTEMS
MARKETING SUPPORT
GROUND FLOOR CAREER OPPORTUNITY
FOR MAN OR WOMAN WITH
WORD PROCESSING AND
SALES SUPPORT EXPERIENCE

The introductions of A B Dick Word Processing Equipment has created career opportunities with this leading company in the information processing industry

MARKET SUPPORT REPRESENTATIVES
Should have at least 2 years experience in sales support plus the ability to handle business systems analysis Responsibilities will include customer training application development demonstrations and customer training up dates Candidates should be familiar with clerical work procedures office work flow and be able to type at least 50WPM for sales demonstrations College degree preferred

A B DICK
Nebraska Typewriter Co.
125 No. 11
432-4204
605

605 Administrative & Professional

CHEMIST
Northeast Nebraska manufacturer located in Agri business community of 20 000, is seeking an analytical chemist with a pharmaceutical background Qualifications require ASSAY Development & thorough Bench knowledge Submit resume to Journal Star Box 693
An Equal Opportunity Employer
3

Management Opportunity
We are a national management service company in search of individuals who are looking for a career with growth opportunities in a stable health care business
Are you just out of college or have had maturing job experience?
Do you enjoy working with people & seeing them grow in abilities?
Do you possess the following qualities?
ABILITY to accept responsibilities & meet the needs of a growing business?
ABILITY to manage people money, material & methods?
ABILITY to communicate with professional & nonprofessional personnel?
If the answers to the above questions are YES & you are willing to relocate then we are interested in YOU Send resume to Journal Star Box 639 13A

☆
COSMETOLOGY INSTRUCTOR
Apply Reece & Sybil School of Hairdressing 230 No 13 477 4186 5

☆
Hairdresser needed — Full or part time downtown salon Paid vacat on & health insurance
Lucille Duerr
1422 O St 432 1004
8

Teachers 5 & 6th 77 78 rural 4 teacher school contact Mark Emanuel secretary North Bend Ne Phone 652 8191 24

Office Education Instructor — Iowa Western Community College Full time instructor wanted for summer session May 18th Aug 5th Must have Bachelor s Degree minimum & teaching certificate Salary commensurate with background & experience Teaching experience desired Applications deadline April 22nd Contact Employee Relations Office Iowa Western Community College 2700 College Road Council Bluffs, Ia 51501 712 328 3831 17A

☆
PROGRAMMER
DEC 10 & HT 3000
Experienced programmer wanted with strong COBOL & Fortran background Will work with online & data base applications Salary commensurate with experience Excellent benefits Contact Cheryl
Educational Service Unit #3
Educational Data Systems
4224 So 133 330-2880 Omaha Neb
20

☆
PROGRAMMER ANALYST
Programmer with 1 or 2 years experience for position utilizing Univac series 70 system & large scale Univac 1100 11 system Knowledge of COBOL essential College background desirable Excellent working conditions & employee benefits
Bankers Life Ne.
Corner at O'
An Equal Opportunity Employer
26

METROMAIL
A Division of Metromedia
Metromail is one of the leading forces in direct mail advertising in America and is a division of Metromedia a national marketing and entertainment corporation engaged in the diverse fields of communication advertising entertainment and recreation with a listing on the New York Stock exchange We are currently recruiting for

Applications Programmers

Qualified applicants will possess at least 1 yr programming experience in BAL or COBAL Understanding and working knowledge of an 360 65 or 370 145 is desireable but not required

We offer a competative salary and benefits with an opportunity for individual growth with an expanding company

If you are qualified and desire the opportunity to perform work which is utilized by organizations such as Avon Gillette Johnson & Johnson Ice Capades McCalls McDonalds Readers Digest and many more please contact the Director of Personnel, 475-4591 ext 221

We are an equal opportunity affirmative action employer
17

COLLECTION MANAGER
Career opportunity to work in progressive patient services dept successful applicant must be graduate of Jr or Business College or have relevant collection experience Hours 8-4 30 Monday Friday Excellent benefits & working conditions
ST ELIZABETH COMMUNITY HEALTH CENTER
An Equal Opportunity Employer

605 Administrative & Professional

Beauticians Need 2 to work full or part time Cut & Curl 48th & Van Dorn 488 9748 ask for Kathy 5

Dental Assistant must be certified or experienced Call Monday thru Friday 8am to 4 30pm 432 6804 29

Village marshall of Plymouth Nebraska inquire for requirements at the Office of the Village Clerk 656 5935 Applicants will be taken at 8 p m on April 25th at Plymouth town hall Salary negotiable 25

Experienced Person to manage a Steel Fabrication Department Need Engineering Experience & leadership ability Must be willing to locate in out state Nebraska Excellent Salary & Benefits Write to Box 735 Journal Star 24

☆
BRANCH MANAGER TRAINEE
Unusual opportunity to become associated with a leading fast growing company doing business in 25 states

We train you in all phases of work involving consumer credit you will contact our customers both in & outside the office & learn to work with merchants In a friendly way you will help people with their personal finances

Starting salary will meet the needs of you & your family now In a few short years you can earn well above average Our company promotes from within Trainees can — & do — become branch managers Previous experience not necessary Must be high school graduate Initiative & ambition pay off

Exceptional employer benefits Phone Mr Sorensen 432 1221

CAPITAL FINANCIAL SERVICES
An Equal Opportunity Employer
A(24)

610 Agricultural

Permanent full time farm help Should be experienced in farming irrigation & cattle feeding Max Kellough Friend Ne 947 4191 26

615 Clubs/Restaurants

☆
Now hiring experienced waitresses & waiters apply in person Holiday Inn Airport 1101 West Bond 4

☆
WAITRESS
Food waitress also cocktail waitress Early evening hours Apply Dennis Benson after 5pm Radisson Cornhusker Hotel 13th & M St 4

☆
TACO JOHN
Need day & night full & part time help Apply in person
831 No. 48
11

☆
EVENING COOKS
APPLY IN PERSON
Holiday Inn, N.E.
5250 Cornhusker Hwy
18

☆
FRY COOK
Full or part time Grill experience Also part time waitresses Apply after 2pm to Manager Pinocchios 1435 Que 19

Daytime waitres 11am 6pm 6 days per week $2 50 hour + tips Tack Room Bar 1445 Cornhusker Hwy 22

☆
DISHWASHER
Top wages 6am 2pm shift No Sundays or holidays
JOHNSON'S CAFE
14th & Pioneer
423-9967
22

☆
Clayton House Restaurant
10th & "O" St
Taking applications for waitresses days Salad per eves See Doug or Becky 22

☆
Daytime help wanted Siemsen s Dairy Queen 4130 So 48 22

☆
NEW BONANZA
Positions open for broiler chefs day & evening Also kitchen helper Apply in person, 2-4pm Mr Kritikos 5551 So 48 22

WAITRESS
Evenings and weekends part time now full time in the summer Apply in person to Mrs Bomberger Days Inn Motel 2410 NW 12th 22

COOK
Evenings and weekends full time. Apply in person to Mrs Bomberger Days Inn Motel 2410 NW 12th 22

Experienced waitress
Nights 10pm 6am days & part time Shoemakers Restaurant 4800 West O call Ray or Shirley 474 1775 23

615 Clubs/Restaurants

Waitress Needed — Call for appointment Kuhl s Restaurant 432 1311 23

☆
VILLAGE INN PANCAKE HOUSE
Would you like to be a Village Inn Cook? Now taking applications in person
6555 "O"
111 So 29
23

Part time bar tender Apply at Tack Room Bar 1445 Cornhusker Hwy 23

☆
Johnny's
6401 Havelock needs help days & eves Apply in person to Chuck after 5 p m 23

COOK
Full time days or nights Shoemakers Restaurant 4800 West O call Ray or Mary 474 1775 24

SALAD LADY
Experienced call Chef Baker, 489 7111 Hillcrest Country Club 8904 East O St 24

AT LEE S RESTAURANT
Near Pioneer Park opening for full time evening dishwasher For appointment call Jan 435 4393 24

☆
Barmaid day hours $2 40 per hr Apply at Lodge Tavern 2135 O 24

☆
Bartenders day & evening hours $2 40 per hr Apply at Lodge Tavern 2135 O 24

Bartenders & Waitresses
Full or part time no experience necessary night hours Little Bo apply after 5 p m 24

☆
VILLAGER MOTEL
Now taking applications for full time permanent positions PM desk clerk PM cocktail waitress with bartending experience for the Bottle Shop Hostess & cocktail waitress for the Aku Tiki Food waitresses full or part time for Blum s Restaurant Full time PM fry cook Also need experienced full time AM & PM maintenance men Apply 111 No 56 8am 4pm 464 9111 ext 336 24

☆
Little King is presently hiring to fill day & night positions at our new Lincoln location 48th & Cornhusker If interested apply to Richard at 474 2505 Monday through Friday 10-5 14

☆
Brazier Dairy Queen Clocktower East help wanted, hours 9 30-4 30 4 30 10 30 70th & A 24

Part time evening and weekend waitresses needed No experience necessary Call for appointment—
Alice's Restaurant
4013 S 48th 488 2572
24

DISHWASHER
Days & nights Shoemakers Restaurant 4800 West O call Ray or Mary 474 1775 24

☆
DENNY'S 24 HOUR RESTAURANT
900 "R" St
Now hiring waitresses for the 7am-3pm & 11pm 7am shifts Full or part time weekends Call for interview 435 7194 24

☆
Help wanted — waitresses cooks dishwashers Full or part time day or night Apply in person J B s Big Boy 701 No 27 15

☆
LOUNGE & RESTAURANT MANAGER
Local Lincoln establishment Must be able to assume responsibility & be dependable Good pay & benefits No experience necessary Will train Send inquiries to Box 29188 Lincoln 68502 25

☆
Cocktail Food Waitresses part full time day & night hours available, some experience helpful good benefits & wages Call 466-9972 Stan s 6 & 84th Lounge for appointment 25

☆
NEEDED AT ONCE
FRY COOK & COOK S HELPER — Good hourly wages & benefits Day & night hours Call
Stan's 6 & 84th Lounge
466-9972
25

BAKER
7 30 a m 3 30 p m 6 days a week Thurs off No experience necessary All you must have is an interest in food & neat working habits Good starting wage profit sharing paid vacation & other company benefits Apply in person
Bishop Buffet
Gateway
An Equal Opportunity Employer
27

COME ABOARD
THE FASTEST GROWING SEAFOOD CHAIN IN THE NATION!
RED LOBSTER INNS
OF
AMERICA
Is proud to be a part of the city of Lincoln and would like you to be a part of our crew.
Applications being taken daily 8 a.m. to 5 p.m. for the following positions:
WAITRESSES WAITERS
BUS HELP HOST-HOSTESSES
BARTENDERS CASHIERS BARMAIDS
DAY AND NIGHT KITCHEN HELP
Apply in person
6540 "O" Street
(66th & "O")
1 Train with pay
2 No experience necessary
3 Paid vacations, Group Insurance, Profit Sharing
An Equal Opportunity Employer
615

SAVE THOUSANDS OF DOLLARS WITH OLSON'S NEW LOW COST LEASE PLAN!
Just 7.5% interest on 7 year lease plan.
Just 8.37% interest on 10 year lease plan.

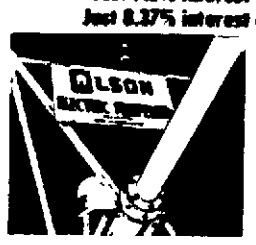

- OLSON'S STEEL FLEX BALL JOINTS eliminates the cost and labor of periodically replacing rubber boots Estimated savings over 10 years $1200
- OLSON S 7 MAINLINE requires less power consumption Estimated savings for over 6½" mainlines for 10 years $1800
- SPECIAL IRRIGATION TIRES ARE STANDARD ON OLSON Others use retreads as standard and charge extra for irrigation tires $ 500

BELTLINE FORD TRACTOR
"Lincoln's Close Center Tractor Dealer"
641 West South St. (402)477-6958
Weekdays, 8-5:30pm Sat. 8-12
40

AUCTION
FARM MACHINERY
THIS FRIDAY EVENING APRIL 22ND AT 5 30 PM LOCATION Is 1 4 Mile West Of ROKEBY Then ½ Mile South OR ½ Mile South Of West Rokeby Road & SW 27th Street

SALE INCLUDES 1952 John Deere A Tractor with 2 way hydraulic power case #600 Self Propelled Combine W 14 Cut Hume Reel & Cab 1949 IHC 2 Ton Truck W Box JD Wheel Tandem Disc JD Wing Disc JD 2 Row Lister JD 7 Mower JD 2 Bottom Plow JD 2 Row Go-Dig IHC 14 Hole Grain Drill Spiked Tooth Harrow Spring Tooth Harrow, 2 Wheel Trailer For Sprayer 2 Wheel Trailer Old Manure Spreader IRON Old Machinery LUMBER POSTS & RELATED ITEMS TERMS CASH OR CHECK

WILLIAM L. KREMKE
OWNER
FICKE & FICKE The Auctioneers, 600 Anderson Building, Lincoln 435-6433
405

PRIVATE PROPERTY WEEK
APRIL 17—23 The land, an investment for all times

770 Wanted To Rent

Countrywan... very mall house have dog. 575 5125, 464 5296, 474 4235 23

Real Estate for Sale

801 Lots

LOT FOR SALE
BLUE CALFER BAY
LOT 16 BLOCK 4
TERMS
CALL ... COLLECT
472 4238 DAY
488 7222 NITE

... 11 miles southeast of ... Rockford Lake 432 4198 ...

60x100 ... 9th South of Living ... 466 933 5

... Olson 477 7793 9

EQUITY HOMES REAL ESTATE CO ... Homes on Colonial Hills ... 488 9387 11

... zoned duplex 435 7342 25

Limited number ... residential lots ... Holmes Park 432 1384 ... 12

... zoned lots ... 1 and 1 3 acre parcels ...

Hank Strauch 466 7097
CENTURY 21
Western Realty 489 9651

... 444 3303 16

... 75 x 13 ... water & sewer $4 500 648 ... 4 ? 1186 24

2??x 00 ... 64th & Colby ... 258 796 ... 26

COME HOME
To
THE HIGHLANDS
It's Happening Now!

... The Highland ...

A 1 Realty 475 7 58
Ca ... 466 918
... Homes 483 2951
... Const ... 489 4659
... Cons ... 4 ? 7888
... Homes 423 6776
Windsor Homes 643 4435

Highlands Development Corp
... 475 3314

... Colonial Hills ... Homes Realty Merle Jahde Broker 488 9387 29

200 x 220 ... under $11 000 ... Acres ... 56 St will build ... Homes Realty Merle Jahde Broker 488 9387 29

By Owner — ... $6500 488 0500 29

... Lincolnshire $15 500 plus ... 488 4687 after 6 8

805 Acreages

☆

Near ... — 3 bed room home on ... 3 acres good S W ... Blue Stem Lake 795 3425 5

5 ACRES ... 4 bed room home 2 large barns granary ... chicken house all fenced $52 930
HATCH AGENCY
786 3477 Waverly 786 2300

Make your own option
12 ... 45th 423 1583 25

Beautiful ... 400x350 ... Pioneer Park ... West Area of very ... water Priced at little more than a ... city lot $15 500 Call Don B... 464 3456 day or eve Progress Realty 5

By owner 2 + ... 42 x62 greenhouse on 7 acres Corner of 84th & Davey Rd By appointment $68 000 785 2179 30

Live in peace & security on your own ... Far enough from problems ... commuting 24 miles south near ... plenty trees energy ... built 4 bedroom ... large deck Adams school ... 791 5855 Can help obtain financing 26

3 acres 3 ... 1 bedrooms double garage ... many trees Waverly school $45 000 781 2322 26

Ch... acreage lot of trees & water 792 2122 26

Yankee Hill Lake Subdivision 3+ acres Some acreages with Lake view SW 49th & Denton Rd Gene Rora Owner 797 3555 17

... East of 84th & Leigh ... for acreages ... For details call Jerry Hein... office ... 334 2560 residence 4021 333 7035
INVESTORS REALTY INC 22

BETWEEN LINCOLN & SEWARD — ... off Highway 34 executive ... 4 bedroom ranch on 3 acres ... for all the details
B ... Beckman 488-4608
BECKMAN REALTY
432 So 13 RM 210 Office 477 5241 2

808 Farms & Farm Land

FARMS FOR SALE — Some low as $700 per acre with 1977 possession

ACREAGES — From $800 to $2 000 per acre
HATCH AGENCY
786 3477 Waverly 786 2300 5

Ch... 80 acres south of Emerald $1250 acre 475 4920 18

160 ACRES No buildings completely terraced 265 2647 ... A17

Unimproved 80 ... building sites contract 782 3757 ... 25

160 acres ... 25 miles from Lincoln 100 acres ... and good tenant some buildings price $675 ... Shea Broker 866-4521 Sterling 28

CLATONIA NEBRASKA
Unimproved 137 acres east of Clatonia on Highway 41 Apx 117A farm ground Balance in pasture Good ... well on adjacent farm Sell on ... term contract at 8% — Call for further information
GENE ELSE REAL ESTATE
Clatonia NE 68328
Office 989-4705
Home 989 5405
22

808 Farms & Farm Land

For Sale 80 acres pasture near ... Oak Lake 402 665 3991 26

WANTED Farm Listings I have many interested clients
Bill Beckman 488 4608
BECKMAN REALTY
432 So 13 RM 210 Office 477 5241 2

167 ... pasture flowing water 5 ... new hedgepost ... 988 2985 Adams 24

For Sale 240 acre irrigated farm in Antelope County Nebraska Center ... Contact ... Phone 402 776 2446 10

815 Houses for Sale

☆

MR REALTOR!
...
State Securities
477 4444 1330 N St A6

SUNSET VIEW
... Buy ... $44 750
WOODCRAFT HOMES
446 933?

... 3 bedroom family ... 89 3654 Jeff ... Realtors 488 7367 423 7534 25

State Sec... lends money on HOUSES
1330 ... 477 4444 25

CONSIDERING A HOME?
... of Lincoln ...
4700 Briarpark 76

INDEPENDENT REALTY
... Realty ...
467 4571 30c

... Dakota Place ... KREIN REAL ESTATE 483 2911 30

BELMONT CONSTRUCTION COMPANY
... 3125 Porta...

THE BALL TEAM
... Home Team Realtors
... 271

HUB HALL REAL ESTATE
489 6517

... 489 ... 1

GRAND OPENING
APRIL 1 2 & 3 — 1-4pm
... IMPERIAL DR
... 3 bedrooms ... Van Dervoort Construction by S&S Custom Buildings A3

☆

New homes under construction on 3 acres near Blue Stem Lake several floor plans to choose from ... lots available 79 ... 5

3 bedrooms formal dining fireplace 2 baths double garage Mid 40 s
488 7707 United Realty 784 2295

3 bedroom with carport 1100 sq ft by owner $23 450 470 2743 18

Nory Holverson Hardesty RE
Call 464 0271 or 465-0049 9

Walkout ranch Rosemont 2 blocks from school 3+1 bedroom 1¾ baths 2 car garage fenced yard $53 950 Phone 464 5008 23

TRENDWOOD
... bedroom ranch brick double garage fenced yard 3 bedrooms ... finished basement 488-0887 22

... year old brick ranch 1450 sq ft on ... wood burning fireplace kitchen home makers dream Rec room in basement ... $52 500 June 1 possession ... 22

EAST HIGH AREA
BY BUILDER — 3 bedroom ranch fireplace formal dining double garage low 50 s 488 2100 after 4 or weekends 22

OPEN SUN 2-5
7631 FAIRFAX
By owner 3 + 1 bedroom ranch ... excellent condition air ... large back yard ... neighborhood Mid 40 s after 5 or weekends 464 3449 22

☆

BY OWNER
Country Club Area
Ranch style 4 bedroom home 3 000 sq ft 12x25 master bedroom has sliding doors onto redwood deck 1st floor family room with woodburning fireplace 15x40 rec room with wet bar fenced private yard with large patio grill trees & underground sprinklers 423 6909 Upper 70 s 24

815 Houses for Sale

☆

1232 sq ft first floor ... basement 4 bedrooms 2 bath ... large daylight recreation room in basement oversized double stall garage ... redwood patio deck central air ... 1½ acres near 84th & Pioneers $67 850 4600 Mandarin Circle ... 464 85 4 23

BY OWNER
3 bedroom ... finished basement ... excellent condition $29 900 489 8937 23

EXC... 2 bedroom dining ... 1631 Harrison $3 500 432 3279 22

COLONIAL HILLS
... Oak ... Drive ... $58 500 489 503 24

NICE OLDER 2 bedroom home on ... lot in north Lincoln 2 stall garage + storage building Only $24 900
HATCH AGENCY
786 3477 Waverly 786 2300 7

JUST LISTED
... 2 bedroom ... baths ... finished basement ... Call for appointment 489 549 2

By Firestone

1 New Listing
This ranch ... southeast location has everything you could want in a home 3 + 2 bedrooms wood deck ... walkout basement finished family room with bar ... baths ... EVES CALL JERRY GRENEMEIER 464 3914

2 New Listing
2 + 1 bedroom ... family room ... fenced yard located ... EVES CALL NANCY HERNANDES 464 35..

3 Great Entertaining
... 3 bed room split ... EVES CALL ... KNOPP — 464 9029

4 Meadowlane
Starter or Stopper
... 3 bed room ... EVES CALL HENRY RETTSCHNEIDER — 4 ... 8 39

5 Make A Wish
Close to ... space for ... elementary school and swimming pool ... the kids can have this summer EVES CALL KRIS PATRICK 464 5067

6 The Galloping Gourmet
... Completely equipped kitchen with custom built cabinets and plenty of room ... EVES CALL SKIP BARTLETT — 432 3474

7 Dream Home Or Nightmare?
... dream home is finished at FIRESTONE we take the fear away before we start We have hundreds of customers who will be happy to tell you how FIRESTONE made the DREAM COME TRUE EVES CALL ELLEN YATES — 794 5192

467-3544
Firestone
Const Co Inc
Builders & Realtors
5?? North Cotner 5 ... 2

3 BEDROOM
... dining room and 18x ... Located 3 blks from school ... 483 101 ...
Century Realty Inc
483 2951
22

NEW LISTING
2 Bedrooms Living room Kitchen with electric range and refrigerator Washer Dryer Window air ... Priced ... 20 s
Velda Sedersten 489-0321
CENTURY 21
Terra Realty 489-0321
Century 21 Terra Realty
123 So. 84th 489-0321
815

OPEN 5-7
Wed & Thurs
Dakota Place
Townhomes
58th & Van Dorn
Call Today
Exclusive Sales By
KREIN REAL ESTATE
483-2911
815

Open House 5-7
Wed. & Thurs.
5130 So. 62nd
Exclusive Sales By
KREIN REAL ESTATE
483-2911

PRICE REDUCED
... Carriage ... 3+2 bedrooms ... garden $51 500
JoDean Anderson 489-6109
Anderson & Hein Co.
435-2188
815

NEW LISTING
... new 3 bedroom ... $54 900
Jeanne Curtis 489 1200
Anderson & Hein Co.
435-2188
815

THERE OUGHTA BE A LAW by Whipple and Borth

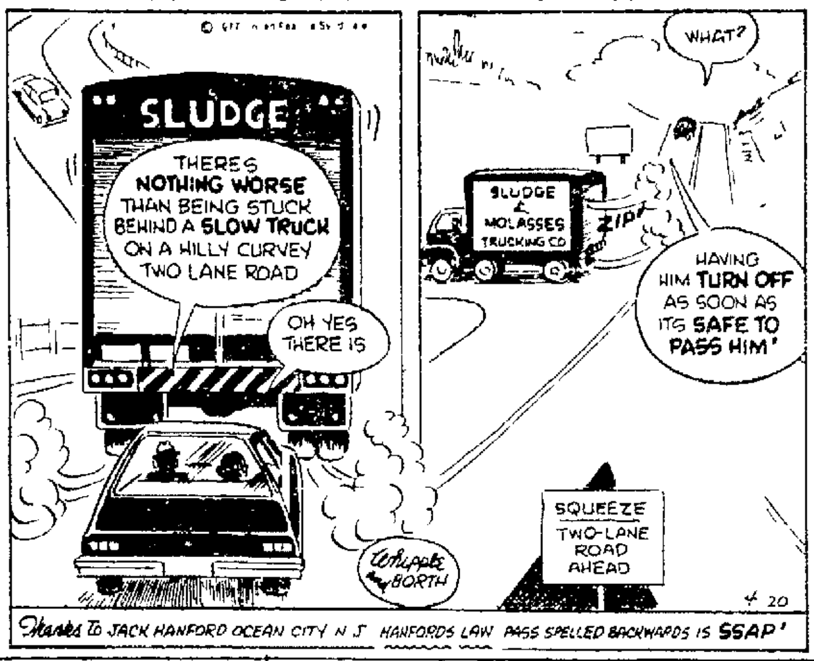

815 Houses for Sale

BY OWNER charming 3 ... Cape Cod ... finished basement ... Randolph ... 488 9209 24

BY OWNER 4435 Lewis 3+2 bedroom ... finished basement ... $29 00 after ... 435 7359 A17

HUB HALL
NEW LISTINGS

NEAR NE... One year old 3 bedroom ranch at 51 ... finished basement ... Call ... 489 65

BE THE FIRST ... this 3 bedroom ... 489 6517 for more information

CR... BUNGALOW ... mobile home ... 489 6517 for details ... Gas ... Lane

ATTENTION INVESTORS ... $5 500 ... Call ... 489 6517 today for more information

WESLEYAN AREA Older 2 story home ... 2 bedroom ... Call Norm Schmidt 489 6517

Hub Hall
Real Estate
111 Piazza Terrace
489-6517
21

ROOM TO RUN
... 2nd ... garage ... $26 750

STOP
... 2 bath ... $39 900
We Need Listings
List Your Home With Us
equal housing opportunity
Peterson Construction company
423-7701
815

BOUNTY HOMES
OPEN DAILY
4:00-7:00
4515 BEL-RIDGE DRIVE
3 blks west of 14th & Superior
- HOMES AVAILABLE
—The Highlands
—N.W. Territory
—Briarhurst
- 8% VA or FHA
- "HOW" 10 Yr Warranty
- From $35 900
"When Quality Matters."
474-2424
815

NEW LISTINGS
WOODSHIRE ... exceptional 4 bedroom ... decorated ...
Larry Boward 464 9690
ATTRACTIVE ...
Jan Martin 488-4005
Century 21
GOLD KEY REALTY
489-0311

815 Houses for Sale

... 24

... 637 ... crest

... 3 bedroom ... garage ... 60 s 47 ... 25

BY OWNER
... $29 ... 24

COLONIAL HILLS
... 7

PRICE SMASHED
... 6717 FRANCIS
... $29 000 ...
PROCTOR
... Road ...
377 ...

MAKE YOUR NEXT HOME ONE OF OURS.
Wausau Homes
Welcome Home.
MODEL OPEN
1219 Argyll Place
Weekdays 8am-7 30pm
Saturday 8am-6pm
Sunday 1pm-5pm
423-7701
Peterson construction company
equal housing opportunity
815

Tartan Const
Four Models
$55-60,000
OPEN
TODAY
6-8
5220 JADE COURT
WOODS BROS REALTY
423-2373
423-0506

ANDERSON & HEIN CO
BUY NOW — OR PAY MORE LATER

3 bedroom 4342 ST PAUL	33,800
3 bedroom 2764 EVERETT	35 900
3 bedroom 8521 ARROWHEAD CIRCLE	47,500
3 bedroom 5851 QUEENS	47,500
3 bedroom 5515 ELKCREST	47,775
3 bedroom 4720 SO 54TH ST	49,500
3 bedroom 3715 SO 22RD ST	51,000
3+1 bedroom 1101 COBBLESTONE	51 000
3+1 bedroom 3515 SWEETBRIAR LANE	52 175
3 bedroom 1311 MANCHESTER	54 900
3 bedroom 712? SHAMROCK RD	66 950
4 bedroom 1521 SO 77TH ST	79,000
4 bedroom 1120 COACHMAN S DR	88 900

ANDERSON & HEIN CO.
435-2188

815 Houses for Sale

... 79 27?

... 988 ...

... 24

TRENDWOOD
BY OWNER
... 3 baths ...

NEW LISTINGS
EXCELLENT ... the first time ... $32 ... Mike 488 1025
LOVELY ... extras Low 41 s ... 447 ...
PRICE REDUCED ... 3 bedroom ranch with daylite basement and family room $ ... 500 Mike 488 1025
2 BEDROOM ... SOLD ... attached garage $32 500 Mike 488 1025
5 ACRES ... from Southeast Lincoln Barn and 3 bedroom completely remodeled 2 story home on rural water $42 500 Mike 488 1025
Century Realty
483-2951
815

OFFERED BY
Bill Kimball
Lincoln's Fine Home Specialists
RETIREMENT OPPORTUNITY ... HICKMAN ...
... COUNTRY ...
BOB LANE 489 ...
... 489 7252
... 466 7514
800 So 13 Realtors 432 7606
815

Krein
BY APPOINTMENT
THOSE FINISHING TOUCHES ... WHAT COUNTS ...
489 3677
489 7472
489 7802
489 7894
488 ...
4750 Normal
483-2911

815 Houses for Sale

Holmes Park Area
... patio ... $51 00 Mike 488 1025
Century Realty, Inc
483 2951

Eagle Crest Realty
... Betty Henk...
... BRICK ... Low 50 ... Sharon ...
... HOME ... Heckman 489 779 ...
... $23 900 ...
... 4 bedroom ... Ralph 489 8 94
SIDE BY SIDE two small houses ... rented $22 ... Betty ... 489 91 2
... STORY zoned lots ... $13 500
423-5292

WAVERLY
BY OWNER
... 3 bedroom ... church & ... 786 2781 26

INVESTORS!
... Hand...
Olivia Weinman 475 8768
C G Smith Realty 423 6776
?

Harrington Associates, Inc.
"REALTORS"
107 Wedgewood Dr
483-4141

SHARP THREE BEDROOM RANCH ... basement with rec room bedroom and bath Central air ... attached garage ... patio South location $39 500
JOANIE KUHN 483 1474

2 GOOD INVESTMENT PROPERTY Three bedrooms ... located near East Campus and Wesleyan in the ... School District
ANNE COLLETT 432 7416

3 GOOD AND BAD GOOD Neat two bedroom with bay window ... natural wood work BAD At this price it won't last long $22 500 00
MARILYN PIRANIO 488-0348

4 VA APPRAISED ... $00 00 ... SOLD ... kitchen ... steel siding ...
JAY ... COCK 464 7732

NEW LISTING Super three bedroom brick Large kitchen dining and living room Large family room in basement Fenced yard
MARY GROBEL 489 6460

6 NEARLY NEEDS ATTENTION If you can not afford a home take a look at this beautiful mobile ... x73 Carpeted draped stove refrigerator washer and dryer stay Call for more information
LUCILLE WILBER 466 1475

7 BETHANY AREA Included with this two bedroom house is a garage carport and large lot ... Call for details
M BRENNAN 466-0621

8 DUPLEX NEAR RANDOLPH SCHOOL Just a little fixup would make this perfect First floor has fireplace and sun porch Separate meters with newer central air and furnaces Could make nice home with income Low $40 s
RAY VAJAK ... R 488 2026

... 00 sq ... on one floor ... bedrooms with ... dining area off to deck ... masonry woodburning fireplaces Northeast Lincoln ... Third Addition Beautiful landscaped large lot
RAY ... K JR 488 2026

... BEAUTIFUL PINE LAKE ... three plus one bedroom ... Large master ... with deck formal dining ... activities
NORMA ELLINGTON 489-4338

RELAX IN FINISHED RE... EVENT BY THE FIRE PLACE ... three bedroom SOUTH WOOD on quiet street ... PRICE REDUCED TO ... $49 ... 00
KEITH ... 423 1256

... COUNTRY HOME ON ... ACRES AND ... two bedroom ... 324 Square Feet $64 500 00
IVAN BURR 477 3822

... Older ... Sheridan Area ... woodburning fireplace ... $4 ... 00
BETTY McCLENDON 477-48 6

A BEAUTIFULLY DECORATED ... bedroom split foyer ... finished ... fenced yard
ROY WEBER 489 7456

... HERE ... A REAL BUY ... bedroom home with ... basement Possible ... as a family home
ROY WEBER 489 7456

... SOUTHWOOD SPOTLESS ... 2½ baths double garage ... $45 950 0
BETTY CHRISTIANSE 466 ...

... HOME ... basement ... street Low $30 s MAKE OFFER
SARA B... K 435 5445

... A BIT OF THE PAST ... WITH THE convenience of today ... five ... two baths first floor ... third floor ... double garage $79 950 00
MARGE STENTZ 477 2850

... COUNTRY CLUB CAPE ... three bedrooms ... baths ... fireplaces finished family ... fourth bedroom ...
MARGE STENTZ 477 2850

20 TWO STORY WITH WALK ... OWNER ... family room with ... double garage ... $6 950 0
IVAN BURR 477 3822
815

815 Houses for Sale

FIRST SHOWING
By Owner ... 3 bedroom ... family room ... 489 9272 24

... 3 bedroom ...
... 489 ...

☆

NEW LISTING
...
CENTURY 21
?

Village manor realty
483-2231
Cotner & 'O'

LOOKING FOR A ... BUILT NEW HOME ... $31 500
JIM BUCKWALTER 439-4614

SUPER NICE ... school and bus ...
CAROLE STRIEDER ... 1853

815 Houses for Sale

Wellington Greens
... 88 ...

Bill Kimball
Lincoln's Fine Home Specialists
New Listing
Bob ... Hickman ...
Bob Lane 489 7...
800 S 13 Realtors 432 7604

... HOME ... basement ...
LAURA BEECHAM 4 5 08 ...

... $37 750
NICK CHESLEY 475 0094

EXCEPTIONAL 2 STORY ...
CHARLES McNALLY 464 ...53

...
RUSS FLOREA 464 759

5801 "O" St
483-2231

FINEST QUALITY HOMES
BY
Aaen Construction
SALES BY GENE & PAT WARD, 489 9101
MODEL HOMES SALES OFFICE
OPEN 4-8

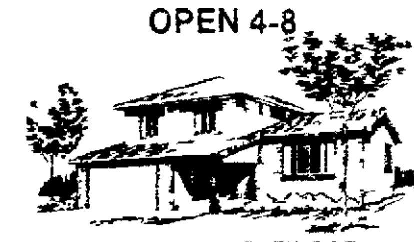

6400 TANGLEWOOD
In Colonial Hills 7th Addition
RE/MAX of Lincoln, Inc.
423-3500

MODEL HOME
Open 2-6 Weekdays. 2-5 Saturday & Sunday
1200 Argyll Place
South 14th & Old Cheney Road
3 bedroom home with ... solid poured basement double stall garage brick & frame exterior carpeting ... appliances in kitchen sliding glass doors to raised patio deck $43 400

Nearing completion
Oversized 2 bedroom with laundry room on first floor 14 8 x23 4 living room plus dining ... full basement sliding glass doors to patio compartmented bath and master bedroom with plenty of room for kingsize bed 1237 Argyll Place $41 600

Don't Miss
Seeing this new home just being completed Features a large living room country style kitchen with the ... mother always wanted ¾ baths 3 bedrooms and the master bedroom is large enough for a king size bed Also has a big double garage and daylight basement that would make a beautiful family room Central air included 1320 Aberdeen $43 400

Other Homes Starting at $30,250
preferred homes by
Peterson construction company
Builders Realtors
423-7701
equal housing opportunity
815

You'll like what you see

MODEL HOMES OPEN DAILY

OPEN 4-9:00	OPEN 4-9:00
3001 Agate Ct.	3804 So. 56th
423-8633	488-0794

- New Homes Available ...
- All Homes Feature ...
- Reasonably Priced For Young Couples & Families

Exclusive sales by C G Smith Realty
westwood homes inc.

655 Help Wanted, Miscellaneous

Man & wife for cleanup on production eq. prment nights hourly. Full time plus benefits. Apply in person Mon. Wed. Fri. afternoons. Weaver Potato Chip Co. 1600 Center Park Rd. An Equal Opportunity Employer 19

TOP WAGES FOR RIGHT MAN Needed immediately — service manager for coin operated amusement machine route. Prior electronics experience helpful. Salary open plus percentage. Around Grand Island area. Contact Mr. Edwards 308 384 2081 if no answer 308 785 ... 8 29

☆

Wanted part time bellman 4-11pm. Apply in person Clayton House Motel 10th & O Street 29

PEPSI COLA BOTTLING COMPANY
643 S. 25th
Man wanted to train for route sales. Must be very clean & neat with good references and driving record. Call Ernie Hudson for Appointment 432 7867 29

☆

Molding Machine Operators

Operators needed to run plastic injection molding equipment. Apply in person at the Lenco Co. 3901 No. 69 ... Lincoln Ne 29

Full time position available for shipping & receiving clerk at our new ... company benefits. Apply in person

HOPPE LUMBER CO
48th & Hwy 2
25

660 Situations Wanted

Couple desire position cleaning offices 464 6745 26

662 Will Do Baby Sitting & Child Care

Will babysit 3 or 4 year old days, my home South Lincoln 423 0593 5

Experienced babysitting days 3 yrs & older. Randolph school area 477 9873 29

Cuddy's Corral Child Care Center Open to serve you Mon. Sat.
24 HOURS
Licensed 477 5225
1

Experienced babysitting day or ... reasonable. Near downtown ... 22

Will do babysitting South Lincoln Hawthorne school area 489 278 23

Babysitting wanted So. 54th Hawthorne school area 489 1278 18

Licensed child care Ages 3 and up Southeast area 423 9661 24

Will do babysitting my home Fenced yard. Goodrich Jr. Hi area 475 ... 24

Will babysit school age children Zeman school area 488 7480 24

Will do babysitting $30 per week ...453 ... 24

Will do babysitting my home Elliott school area 475 6376 24

Will do babysitting my home Clinton school area 475 6376 24

Will do babysitting in 70th & South area 488 8765 25

Licensed day care my home Col... view area No infants 489 ... 26

Babysitting my home days 64th & ... 464 ... 23

Experienced child care days TLC good meals pre-k age 2 & over 23 & Garfield area 475 7560 26

Babysitting any age Meadowlane area have 1 child anytime 467 ... 26

Experienced child care my home fenced yard reasonable rates 464 4536 26

I would like to watch your child while you work or shop. Daytime Monday thru Friday across from the ... Gate Bank 475 9955 19

Babysitting ... care my home 48th & ... References 466 3928 26

665 Employment Agencies

MERKEL'S PERSONNEL
Anderson ... C & O 620 N 48 Suite 114
Suite 30 477 5945 464 8205

A BETTER CAREER
... Corner 464 0686
2

Regional Personnel Service System Member of National Chain Terminal Building Suite B 3 Phone 474 1355
2

B-PLACED
Top Quality Positions 483 2827
2b

Interchange Personnel Service National Concern 4535 Normal Blvd Phone 483 4175

MANAGER TRAINEE Person interested in learning the fast food business & working into part ownership ... opportunity ABC PLACEMENT SERVICE 333 No. Cotner 464 0686 20

LABORERS & UNSKILLED several openings ... area ... construction ... want ABC PLACEMENT SERVICE 333 No. Cotner 464 ... 20

CUSTOMER SERVICE ... working with people ... ABC PLACEMENT SERVICE 333 No. Cotner 464 0686 20

... $481 ... ABC PLACEMENT SERVICE 333 No. ... 20

RECEPTIONIST Personality ... $507 ABC PLACEMENT SERVICE 333 No. Cotner ... 20

[illegible] $450 ... ABC PLACEMENT SERVICE ... Cotner 464 ... 20

[illegible] ABC PLACEMENT SERVICE 333 ... 20

GENERAL OFFICE $5... ABC PLACEMENT SERVICE 333 ... 464 0686 20

[illegible] SECRETARY Responsible ... ABC PLACEMENT SERVICE 333 No. ... 464 0686 20

[illegible] ABC PLACEMENT ... 464 ...

[illegible] ... $6.00 ... PLACEMENT SERVICE 33... 464 0686

[illegible] ... SERVICE ... 464 0686

[illegible] ... $7... 562...

[illegible] ... $650 & ...

... PERSONNEL OF LINCOLN ... 5675 D

Rentals

704 Apartments, Furnished

☆

East Campus — 1400 No. 33rd — Furnished carpeted Cable TV off street parking laundry facilities air conditioned 1 bedroom 464 6214 21

☆

Rent a TV
Black & White Color TV
Furniture & Appliances
ACE TV 2429 "O" 432 8000

JONES APTS 70TH & G
Brand new deluxe 2 bedroom pool $240 ... 464 0631 (after 5pm 475 1107 466 6000) 29

1425 & 1129 So. 10
LOVELY EFFICIENCIES & 1 BEDROOM — Carpeted laundry parking $125 & $145 See manager 795 2825 435 6458 475 1221 22

Wesleyan area modern 1 bedroom no pets $145 786 2653 488 4080 30

Efficiency all utilities paid 2406 P $125 474 2437 or 423 0843 30

Capitol area — roomy efficiency carpeted air conditioner laundry bus single older lady $110 488 1244 10

Uni Place efficiency apartment utilities paid 467 3197 11

1406 D St — 1 bedroom garden level apt nicely decorated shag ceramic shower nice furnishings 1 person no pets $140 plus lights 477 3461 1

3022 So 17th
Nicely furnished 4 rooms carpeted air utilities parking $175 432 3610 2

Efficiency — 1 & 2 bedrooms furnished utilities paid $135 $180 475 99.. 2

1529 S. 21 — Large bedroom newer 6 plex Laundry parking adults $180 477 6520 488 4190 2

877 No. 26 — 1 bedroom shag carpet air laundry facilities off street parking $136 50 up 432 2205 477 8..6 3

Efficiency apartment CLOSE IN adults only 432 4468 3

11.. C — New one Bedroom Top location Beautiful furniture lease deposit no pets $170 — Electric 483 2700 5

... F — New One bedroom Nice furniture No pets Lease Deposit $170 — Electric 483 2700

1 2 3 bedroom mobile homes close to shopping center 477 6563 5

Near Capitol area furnished 1 bedroom apartments $110 $120 adults only no pets 50.. & 511 So. 14th 5

1... E — New lovely 1 bedroom dishwasher good location off street parking laundry $170 + electricity 423 2563 7

Extra large 2 bedrooms + recently redecorated all utilities paid no pets $190 Clean 1 bedroom completely furnished tenant pays utilities no pets $13.. 464 5741 489 8012 or 781 2843 for appt 17

835 D — Lovely 1 bedroom air conditioned utilities $175 Efficiency $140 477 2854 28

3... S. 47th — Furnished 2 large bedroom ranch style duplex central air dishwasher drapes carpeted $200 plus utilities deposit couple no children no pets 477 4802 8

Redecorated 2 & 3 bedroom apartments North south & east campus areas Call for price and details 466 0928 or 466 0500 8

All Utilities Paid (even TV)
Capitol area new bldg loads of new furniture all the goodies Very nice — very liveable Park off street No pets children 1 2 bedroom $185-$230
474 4487 474-0219 488 5936
8

CARETAKER Position Middle age or retired couple exchange duties for apartment & utilities no children 435 1542 488 4080 8

927 S. ...th — Clean 1 bedroom laundry adults May 1 $120 435 8628 9

820 S. 11th — Large 2 bedroom laundry adults May 1 $160 435 8628 9

17.. ... St — Attractive carpeted 1 bedroom apartment no children or pets $135 — lights & cooking gas 477 3461 10

13th & Sumner — 2 bedroom furnished utilities $1.. — lights & water Deposit petless lease 488 6668 21

NEW & BIG
1672 C — Spacious 2 bedroom new furniture electric kitchen laundry facilities parking $215 466-9574 22

23rd & P — 1 bedroom utilities paid $100 month 432 9112 423 1606 22

Near downtown — furnished large efficiency $115 Adults no pets Call evenings 477 8394 22

... bedroom apt Wesleyan area furnished all utilities paid $150 423 3907 22

APT. SEEKING?
Lincoln's One Stop

BRYAN 1225 K		435 6453
Efficiency $80 50		
2 bedroom $ 51 50		
...ET 6 2 So. 17		435 3855
1 bedroom $ 8..		
MANOR 50 So 13		432 2106
Efficiency 574		
1 bedroom 588 50		
PERSHING 202 E		432 2198
1 bedroom $1.. 50		
REGENT 1624 D		432 2149
Efficiency 587		
1 bedroom 517 50		
ROOSEVELT 51 So 13		432 5656
1 bedroom $ 25 50		
SHURTLEFF ARMS		432 2120
1 bedroom $ 49 50		

SHURTLEFF'S
13.. L 435 3241

Large comfortable bedroom carpeted $ ... + deposit east 488 8.. 23

... efficiency all utilities paid $90 — deposit no pets after ... 489 3792 23

... Havelock 2 rooms & bath with dryer ... $90 + utilities 488 4355 23

1630 G
Spacious 4 rooms attractively furnished ... baths $225 plus electric ... 432 36.. 13

Attractive ... bedroom Capitol area no pets $... 475 8086 evenings 23

3 room basement Wesleyan area ... 464 6004 466 9775 23

2545 ... Sewer Hway — Clean 1 bedroom apt $125 utilities paid 466 7888 23

One bedroom excellent condition 225 G Street available now $155 per month phone 489 0808 23

... bedroom couple ... no pets ... $160 including ... 466 ... 23

... carpeted air washer ... $190 utilities ... 477 7022 475 2964 23

91 ...
... Furnished fully carpeted ... month + deposit Campus ... laundry facilities off street ...
HUB HALL REAL ESTATE
489 6517

... Private entrances ... garage laundry 1 ... basement $150 + utilities ... $200 with utilities ... May 1 no pets 488 ... 14

... bedroom $90 + ... 488 4080 14

... bedroom ... 488 ... 4

... 2 bedroom ... 4

... 477 4806 4

... Apartment 630 H ... 4

... May 1 ... 474 2437 14

... living ... bath ... furnished $16.. 464 5876 ... 24

704 Apartments, furnished

Close in 2 bedroom carpeted off street parking utilities paid 475 0680 466 1080 24

2 bedroom off street parking washer dryer capitol area 791 5718 24

435 So. 18 — 2 bedroom air conditioning washing $160 435 0504 24

BETHANY
2312 NO COTNER
Very nice roomy 1 bedroom nicely furnished apartment immediate occupancy complete kitchen Cable TV no children or pets $192 50 + electric & deposit 489 6666 or 466 2381 14

CENTURY HOUSE
1201 J
Furnished luxury studio-bachelor apt $155 $175 mo Call 8 5 475 3512
14

3060 T — 1 bedroom utilities paid washing & parking facilities share bath $100 plus $50 deposit 466 5673 25

BACHELOR APTS
10th & L Adults only Cable TV Everything furnished Call between 8 & 11 30am 432 5218 15

9th & "H"
2 room clean mini bus married working couple 477 3559 432 1171 15

Attractive 2 bedroom furnished apartment available May 15 477 4502 26

Nice 3 bedroom apartment convenient location no pets or children 432 6814 26

3 room upstairs furnished apartment utilities paid 434 No. 26th $130 month — deposit References 477 4878 26

Colonial Apts 20th & J newer 2 bedroom central air petless $215 432 1595 16

1145 So. 11 — New 6 plex 1 bedroom shower washing parking $160 Utilities paid except electricity 488 9997 26

4711 CALVERT efficiency utilities paid $120 Dick Putney 488 4219 483 4141 26

Clean one bedroom near bus — downtown — couple preferred — Eve 466 7097 26

Blue Jovnt Realty 488 2315
2231 U St 4 nice rooms suitable for 3 students New carpeting and decoration partially furnished $170 plus deposit & utilities
2921 N 48th 1st floor could be used as ... bedrooms furnished clean carpet $180 plus deposit & lights & ... gas bill
E Blue 488 2315 P Joint 475 8370
R Forman 488 6091
26

930 C — 2 bedroom newer laundry air carpeted $198 489 6694 26

2 bedroom basement apt no children or pets 477 1436 26

1725 E — 1 bedroom partially furnished $95 + electricity & gas 432 0327 423 4491 16

Basement 2 bedroom apartment washing facilities utilities reasonable 435 8727 16

623 So. 18 — Newer 1 bedroom carpeted laundry parking no pets $170 + electricity 432 0327 423 4491 474 3428 16

...th & A — Beautifully carpeted 1 york living room bedroom kitchen air garage wash $160 488 9092 27

11.. H — 3 rooms $90 and up Utilities plus deposit Adults only 17

25.. Q — 1 room efficiency second floor utilities paid $80 Gentleman 432 5824 19

52nd & Leighton — Large 2 room efficiency gentleman $95 475 6163 29

2820 N. 52nd — 1 Bedroom brick 4 plex Heat furnished central air $145 488-6793 19

1315 F & 1730 G — newer 1 & 2 bedrooms carpeted laundry parking no pets $175 & $210 plus electricity 432 0327 423 4491 475 9047 16

1403 E St
Williams Penn — 1 bedroom $150 Newly furnished carpeted air conditioned all utilities paid except electricity 475 2553 477 2983 13

Large 1 bedroom carpeted some utilities $175 2752 Garfield 435 3145 23

Quiet 1 bedroom near Ag Campus carpeted washer & dryer utilities paid working girls or couple preferred 464 7780 29

24th & ... — Studio type efficiency $120 + electricity & cooking gas 477 8356 19

... F — Large 1 bedroom apt in 4 plex $15.. plus deposit
Linda James 464 2746
Gateway Realty 489 0745
25

Only 4 blocks to county city building redecorated 1 bedroom new appliances $152 50 Furnished $162 50 Heat & Water paid 474 4369 488 5470 29

Clean single private efficiency petless $115 includes utilities 488 7389 488 .492 29

1979 S ... efficiency $100 + deposit + electricity 477 4816 29

Available May 1 1 bedroom apt utilities paid washing facilities $140 483 19.. or 489 1228 29

8.. L — Clean spacious 1 bedroom Adults references $155 432 3830 432 9.5 29

21ST & A
Nice clean 1 bedroom air petless $13.. + deposit 475 7671 19

707 Apartments, Unfurnished

3909 ... 68th — 1 bedroom central air $150 per month $100 damage deposit No pets 466 5797 or 489 7000 ..c

16 E ... spacious 1 bedroom $160 + electricity deposit Short lease May 1st 477 1264 No dogs or children 2

1950 QUE ST
Plush new efficiencies with air appliances carpet drapes garage ... no pets $140 475 6523 477 ... 466 ... 23

34.. So. 27th — Newer 1 bedroom carpeted laundry dishwasher parking no pets $150 + electricity 4.. 32 ... 477 5328 23

66.. ... bedroom ... dishwasher ... $165 $175 475 8740 432 ... 24

3831 Keith Circle
Available Apr 1 new 2 bedroom townhouses northwest Lincoln With air appliances carpet drapes washer basement ... No pets $240 466 ... 25

PENHOUSE APTS.
Century House
1201 "J" St
1 bedroom large living room-dining woodburning fireplace balcony $315

2 bedrooms 2 baths den woodburning fireplace balcony $425
9am 5pm 475 35 2
27

EAST CAMPUS
Newer ... 2 bedrooms ... $2.. 466 5696 26

Large 2 bedroom apt available ... 4118 Havelock $175 4.. 28

OAK APTS 70TH & G
Brand new deluxe 2 bedroom pool $2.. ... 464 0631 after 5pm 475 1107 466 6000 29

... 1 and 2 bedroom ... dishwasher ... carpeted ... Off street parking ... $15.. $185 ... deposit ...
477 49.. eves

Austin Realty Co
489-9361

... apartment ... garage ... CEN... Real Estate 483 ... 30

RA... APT
32nd & O
One bedroom — $170 ... 2 bedroom $200 ... Apartments ... large refrigerator drapes carpet 483 ... 489 ...
CENTURY 21
Western Realty Co
30

707 Apartments, unfurnished

2301 So 14 2 bedroom stove refrigerator ... washing facilities no children or pets 488 1533 9

Spacious & Attractive
2 bedroom apartment off street parking 2 private entrances modern facilities 3240 So 40 489 9292 9

TRENRIDGE
GARDEN APTS
1 & 2 bedrooms unfurnished Cotner & Vine Call 464 2331 between 8am & 6pm 30

GOLD CROWN PROPERTIES

Candletree	40th & Hwy 2
Regency	7311 Buckingham Dr
Country Hills	4701 Briarpark
Briarhurst	4600 Briarpark

30

3 bedroom townhouse Belmont 1350 square feet 1½ baths tenant pays only lights 30 day lease $260 Office Hours 477 3446 30

550 No. 26th one bedroom dishwasher disposal air $150 + electricity & deposit No pets 435 2475 483 1092 CENTURY 21 Western Realty Co 30

☆

RUSKIN PLACE
Country Atmosphere
1-2-3 Bedrooms
Swimming Pool,
Tennis Courts
Playground
Clubhouse Gameroom
City & School Bus Service
Models Open
Mon-Sat 10-8
Sun Noon-6
S 14th & Hwy. 77
423-5243
30

1 bedroom new 4 plex 3223 No. 19th tub & shower $145 plus 30 day lease office hours 477 3446 30

1243 So. 21st — 2 bedrooms stove refrigerator dishwasher $195 + electricity 16 plex
623 So. 19th — 1 bedroom stove refrigerator dishwasher $180 + electricity 8 plex
3711 D — 1 & 2 bedrooms stove refrigerator $160 — $185 + gas & electricity 16 plex
2334 C — 2 bedrooms stove refrigerator dishwasher $220 (7 plex)
No pets deposits required VILLAGE MANOR REALTY 483 2231 11c

☆

31st & South — 2 bedrooms — very clean — excellent location in quiet area — $205 474 1518 435 3823 11

2035 J — 1 & 2 bedroom apts $130 & up No pets Balcony off street parking 475 9686 2

730 So. 11th — 2 bedroom redecorated new carpeting shower $175 488 5927 12

1212 So. 19th spacious 2 bedroom with garage available May 1st $225 deposit and lease required No dogs or children 477 1264 2

☆

OVER 40?
Quiet 1 bedroom apt with walk in closet dishwasher carpet drapes ... central air off street parking ... laundry rec room lounge security system & elevator Ideal for retired persons ... utilities paid 477 8... 2

1728 So. ...th newer 1 and 2 bedroom all electric kitchen balcony central air heat paid $160 & $200 477 2732 5

213.. F — Newer one bedroom fully carpeted & draped All appliances Laundry facilities Off street parking $160 466 6975 466 4094 15

1519 A — Brand new one bedroom Two styles to choose from No pets lease deposit $175 Plus electric 483 2700 5

415 N.W. 18th 2 bedroom stove refrigerator fenced yard $160 — utilities 475 3035 5

1126 "F" St.
Newer 1 bedroom apt with tile bath dishwasher central hall etc $168 475 0288 or 488 9571 5

740 SO 11
Large 5 rooms heat & water furnished $145 Adults 423 4587 423 4017 15

EXCEPTIONAL
15th & A — Near new spacious 2 bedroom 2 bath all appliances carpeted central air Balcony Available now 489 0311 or 423 6094 Cliff Bomberger 31c

New apts for rent 2 bedroom air conditioned fireplace dishwasher range refrigerator disposal tub shower storage shed $215 per mo + utilities 464 8926 477-6574 16

2120 "J"
New 2 bedroom loaded fireplace dishwasher disposal drapes new carpet & more Garages available 483 1971 6

1 bedroom 3218 Holdrege carpeted draped utilities paid $150 477 7026 489 5053 16

South Haven Village Apts
4401 So. 27th Apartments & Townhouses 423 2902 9.5 No pets 30

☆

COUNTYSHIRE
4300 Cornhusker Hwy
Convenient ... lean
1 BR—$175
2 BR Townhouse
With 1½ bath—$235
POOL & CLUBHOUSE
GARAGES AVAILABLE
Manager Mrs. Hartman 85 466 3679 467 459 7

Chateau LaFleur 2 & 3 bedroom townhouses ... basement garage cable TV included 464 8351 7

1 bedroom $145 & 2 bedroom $165 2715 No. 48th 464 4989 7

1 2 bedrooms stove refrigerator $100 deposit available immediately 466 ... 477 5257 7

SUPERIOR PLACE
1501 SUPERIOR
Two lower than you think
One bedroom apts from $190 Mo
Two bedroom Apts from $240 Mo
432 7287
8

... 1 bedroom $135 + electricity 8

... So 29 ... 4 large rooms very ... Utilities paid $205 ... 8

... 1 bedroom carpeted $150 + electricity 432 2586 489 7000 8

EAST CAMPUS
New 2 bedroom fireplace all appliances laundry parking air $210 466 7918 ... 464 6556 eves & weekends 8

13th & "F"
... 2 bedroom ... dishwasher ... air & heat ... off street parking ... $175
474 4487 477 3417
8

1401 So 20
... bedroom ... 475 7854 or 475 ... 16

... new ... 2 bedroom $210 422 5 ... after 4 30pm 9

... dishwash ... between campuses appliances ... 475 4... 464 2128 9

1805 G ... 2 bedroom 2 bath ... dishwasher & ... heat & water ... 477 ... 16

... available ... 475 4... 464 ... 9

... 477 ... $195 ... $225

FIREPLACE
... dishwasher ... 477 4404 10

... Garfield new brick 2 bed ... dishwasher disposal washer dryer parking no pets $195 + electricity 475-4404 9

WORDPLAY

Send your own WORDPLAY, care of this newspaper

707 Apartments, unfurnished

SEE TO BELIEVE
2120 Washington 1 bedroom dishwasher washer dryer parking no pets $175 + electricity 475 4404 9

1938 Garfield 2 bedroom dishwasher disposal washer dryer parking no pets $200 + electricity 475 4404 9

Brand new 2 bedrooms 2 baths spacious living room furnished kitchen large dining room shag carpets matching drapes private patio for sun bathing excellent bus service from 7am South $195 423 8774 9

University Place 3 bedroom carpeted appliances with washer & dryer $195 per month + gas & lights 467 1600 464 6002 ask for Mary 9

☆

Large 3 bedroom duplex fully carpeted appliances air 489 1938 19

7426 C Large 1 bedroom newer 6 plex laundry parking May 1 $170 475 9796 488 4190 9

2 bedroom dining room 1½ baths adjacent to College View park & school 3831 So 46 488 3455 20

1634 Washington — 2 bedroom $165
1628 Washington — 1 bedroom $140
1637 Euclid 1 bedroom $150 1227 J St — 1 bedroom $115 Deposit no pets 432 3767 days 423 1076 evenings 20

☆

656 So 19th 2 bedroom with large living room all electric kitchen fully carpeted & draped off street parking no lease $200 432 7421 464 9835 477 8097 22

1 bedroom on 56th near bus Eve nings 488 2519 22

☆

GLADSTONE PLAZA
Nice 2 bedroom fully carpeted & draped large kitchen individual laundry area off street parking After 5pm Sats & Suns 466 2650 15

1 bedroom — 1345 So 11 — utilities paid $200 month Call Becky 435 8150 after 5 30pm 22

NEW
1 bedroom
$150
3201 No 41
432 7157
12

New small one bedroom ideal for one or two people Off street parking and laundry facilities No pets $157 50 with cable TV paid 4320 Huntington Ave 475 8371 464 1266 22

☆

Campus Convenience
19.. DUDLEY — Neat & different bedroom apt $165 477 4060 467 4591 423 6087 13

Large 1 2 bedroom Capitol area no pets 475 8286 evenings 23

2222-44 VINE
Spacious & modern 2 bedroom Close to campus Summer leases available Manager 435 6988 or 467 4591 13

2920 "P"
Attractive 2 bedroom townhouse 1½ baths central courtyard $215 477 4063 or 467 4591 13

1121 NO 28
1 bedroom apartment students welcome pool will summer lease 477 4060 467 4591 13

APT. GUIDE
Lincoln's largest professional property management company over 2000 units FREE RENTAL FINDING SERVICE TO TENANTS
NEBRASKA Real Estate Corp
475 5176
Eves 474-2263 435-2435
488 3324, 466 6985
13

Move in today New spacious 2 bedroom 4 plex sunny kitchens fireplace appliances carpet drapes off street parking laundry 489 9979 23

... No 28th Large 1 bedroom redecorated fireplace heat paid No pets $195 Call 432 9978 after 5 23

Near new 1 bedroom close in large with big closets & extra storage all appliances dishwasher drapes & carpets heat paid $165 466 1367 464 4545 13

... 39 A — Spacious 2 bedroom ... AC 52.. 489 1793 432 9013 13

Choice East Campus Wesleyan area — 2 bedroom ... redecorated $215 plus gas no pets 489 1443 23

1910 J
1 bedroom fully carpeted & draped Central air off street parking laundry facilities $150 month — deposit HUB HALL REAL ESTATE 489 6517
13

3500 HUNTINGTON
Deluxe 2 bedroom with fireplace available immediately No pets $210 Call after 5pm 464 2615 432 3697 23

12TH & E
1 bedroom newer apt fireplace extras 432 0700 13

940 S. 32nd 2 bedroom range refrigerator fenced yard $ 55 423 6.. 14

34.. B ... bedroom air conditioned ... no pets 475 7241 24

1 bedroom apartment newly decorated stove and refrigerator ... carpeted 1127 A St $ 25 489 4852 475 6136 24

☆

2428 D new 2 bedroom apartments fireplace ... dishwasher ... heat and air conditioning carpeted draped ... electric kitchen smoke detectors in each ... laundry facilities Close to downtown and shopping bus to downtown ... Off street parking $230 per month + utilities and deposit See manager at apartment 2 or call 474 0970 14

8.7 Washington newer 2 bedroom carpeted laundry heat paid $200 489 5692 25

20th & Washington 1 bedroom ... air parking ... utilities furnished except ... $145 794 2323 25

East Campus 3 rooms bath first floor ... furnished 466 3992 25

2 bedroom apartment at 4609 Baldwin Calvert ... College View area off street parking ... dishwasher no pets ... large carpet drapes ... available $190 per month available immediately 432 1093 15

... apartment off street ... campus 464 3376 25

1210 S 24th
Deluxe 1 bedroom carpet drapes air appliances cable TV balcony $150 + ... Married couples preferred 477 4896 489 4973 25

410 F ... 1 bedroom decorated in ... style heat & air paid $140 ... street days ... 432 ... 25

... floor apartment ... University Place $ 4.. ... Hartman 792 2812 ... Realty 4.. 25

WEDGEWOOD
Large 2 bedroom very nice $190 464 7931 25

... 1 bedroom ... air conditioning ... laundry parking ... utilities paid no pets $110 ... 475 7076 477 8254 15

... Close in ... 1 bedroom ... adults ... 432 1768 15

707 Apartments, unfurnished

5 blocks from University Campus New 2 bedroom apartments fireplaces refrigerator stove dishwasher garbage disposal washer & dryer off street parking 489 7200 3a

Large new 2 bedroom apt range refrig Dishwasher disposal $215 00 42nd & Huntington 435 2188 Vern Anderson or Gordon Anderson 30

810 So 12 — Large studio apartment laundry facilities heat furnished no pets $125 475 3686 477 9771 489 8620 25

20th & Garfield 2 bedrooms 2 baths dining room den Carpeted Garage Utilities included $295 483 1006 26

Super nice duplexes between campuses 464 2128 435 4051 16

2736 Q new 2 bedroom fireplace laundry parking air available May 15 435 2713 435 7518 26

1025 C
Deluxe large 1 bedroom plenty of closets large kitchen eating area bath with shower heat furnished ample parking carpeted & air conditioning $170 477 7341 26

AVAILABLE MAY 1st — Large beautiful one bedroom apartment with fireplace appliances central air garden spot $260 00 month includes utilities NORMA ELLINGTON 489 4338 HARRINGTON ASSOCIATES INC 489 4338 23

4120 BALDWIN
Spacious 2 bedroom apartment in newer 4 plex carpet drapes kitchen appliances woodburning fireplace coin op laundry & off street parking $210 month + electricity No children pets or waterbeds For appt call 423 5625 16

1851 Garfield 2 bedrooms dishwasher range refrigerator disposal shag carpet off street lighted parking no pets $185 + electricity 475 5270 26

Thomasbrook
56TH & VAN DORN 489 9659
Heat Paid Pool Tennis Court
5a

2130 J STREET 2 bedroom fireplace dishwasher $235 Dick Putney 488 4219 483 4141 26

50th & Cleveland upper 2 bedroom stove refrigerator washer dryer no pets couples only $150 utilities deposit 466 7054 16

4520 Benton — Large 2 bedroom just redecorated carpet drapes appliances washer $175 + gas & lights deposit 796 2181 474 4273 26

Uni Place — 2 bedrooms garage laundry facilities utilities paid no pets $185 + deposit 477 1055 26

822 H large 1 bedroom 6 plex dishwasher disposal stove refrigerator carpeted drapes sliding glass doors laundry facilities off street parking $165 + 466 3353 474 1984 26

NEW-SHARP
Large living room all kitchen appliances tub shower central air on bus 1 bedroom $180 2 bedroom $215 489 4162 26

"A" STREET
2 3 bedroom with refrigerator range air conditioner $195 & up 488 2275 16

3 BEDROOM — Carpet air off street parking utilities paid deposit no pets $215 3008 Holdrege 432 4707 16

AVAILABLE MAY 1
128 Washington — 1 & 2 bedroom carpeted draped appliances paid cable $145 $175 No pets 477 6943 days 489 1423 eves & weekends 26

13th B — 1 bedroom stove refrigerator airy parking air adults $130 796 2323 26

919 J — Newer 2 bedrooms $185 Heat paid 489 5393 432 5152 16

4618 Garner — 2 bedroom in 8 plex carpet drapes air conditioned dishwasher balcony paneled living room 6 mo lease $180 + electricity 432 7169 488 3307 16

1328 E — Newer 1 bedroom ideal for young couple one unit available May 1 1 unit May 15 $140 No pets 435 4520 26

1077 B — New 2 bedroom unfurnished apt $215 per month air completely carpeted new appliances 475 9393 475 3358 26

25 & A
1 2 & 3 bedrooms completely remodeled & ready to move into starting at $145 423 0257 435 3823 16

24th & A — 2 bedrooms air conditioned well decorated near new $175 No pets May 1 432 1716 21

EAST CAMPUS
New 2 Bedroom fireplace all appliances laundry parking air $210 489 9916 27

15 & Washington — 1 bedroom apts recently remodeled available immediately Also 2 or 3 bedroom apt 474 2398 27

PARLIAMENT GARDENS
1020 H Street
NOW RENTING
Beautiful new 1 bedroom apartments across from the County City Building Laundry sauna lounge area $152 $170 Indoor outdoor parking Shag carpeting and drapes See today Call

Rental Office	432 7606
Resident Manager	474 2261

BILL KIMBALL COMPANY
28Ac

☆

Chateau LaFleur
Charleston Cts.
Studio 1, 2 & 3 bedroom apts & townhouses from $155 Office open 12 30-6pm weekdays, 12-5 Saturday, closed Sunday Call 464-8351
18

☆

CRESENT PLAZA
3636 ... 2 — 2 bedroom 2 baths $230 $235 per mo + electricity & heat of $52 per yr Garages available Rental office open 5pm Eves 423 7289 474 2263 435 2435 466-6985 488 2324

NEBRASKA
Real Estate corp
475 5176
26

922 C
New 1 bedroom Apartment 489 1924 29

☆

DELUXE
2 bedroom with fireplace Ag-Campus area 467 1937 after 5 29

☆

Quality new 2 bedroom in Knolls area Real brick fireplace private ... dishwasher ... kitchen appliances laundry room ... carpeted & draped large garage with extra storage ... $255 + deposit Water Paid Year lease Petless adults 464 ... 466 1972 29

4 PLEX
One bedroom ... basement all carpeted $155 488 4785 22

2525 ... Villa Van Garden Apartments 1 bedroom unit $170 2 bedroom unit with 1½ baths $220 ... 488 4449 29

... bedroom ... central air ... off street parking ... $155 435 0733 437 8206 29

4420 So 48th — 2 bedroom apartment $175 available May 1st 489 5479 29

19.. Garfield new 4 ... apartment $180 + utilities no dogs or children May 1 477 1264 29

707 Apartments, unfurnished

East Campus — 1 bedroom appliances carpeting redecorated petless 488 7389 488 1492 29

2940 Starr — Large 2 bedroom utilities furnished deposit 477 3572 $110 29

1311 C 1 bedroom $110 + deposit + utilities Available May 1st 477 4816 29

710 Duplexes for Rent

13 & Van Dorn — Outstanding brick 2 bedroom beautifully decorated carpeted draped Recreation Room Garage $295 483 1006 1

845 No 29th — Large 2 bedroom air $205 + electricity 464 3822 423 1161 23

927 S 15th Upper large 2+ bedrooms basement $195 Work agreement 464 3143 3

Large 2 bedroom carport $155 + utilities & deposit Air Park 466 6101 12

710 12 S 8th — 1 bedroom unfurnished $120 + deposit & utilities No pets 475 8136 after 5pm 3

931 So 15 — 1 bedroom basement large $165 plus 464 3143 13

2 bedroom completely redecorated air 2827 Vine $200 + utilities & deposit 489 8151 474 3178 14

840 No 29 — 1 bedroom like new air $135 + deposit & utilities 489 8151 474 3178 14

6225 Logan 2 bedroom central air carpet disposal dishwasher & garage $225 + utilities & deposit No pets 483 1052 CENTURY 21 Western Realty 30

Luxurious new 2 bedroom duplex on quiet circle drive fireplace sliding glass doors open onto private patio all appliances utility room for washer & dryer large attached garage southeast $255 488 4174 or 423 7690 9

2 + bedrooms fireplace dishwasher between campuses appliances petless 435 4051 464 2128 9

Available May 1 — southeast new 2 bedroom duplex spacious living room furnished kitchen fireplace utility room private patio attached garage $255 488 4174 or 423 7690 9

Southeast Deluxe 2 bedroom central air dishwasher disposal sun deck garage $250 + utilities & deposit 423 4449 12

237 No 32 — furnished for 3 2 (bedrooms & baths) $210 + 464 3143 22

2 bedroom newer duplex central air carpet Havelock $225 + deposit no pets 489 3107 after 6pm 22

Close to University redecorated 1 bedroom new carpet air conditioned off street parking available May 1 $137 50 488 5400 474 4369 22

905 G older 2 bedroom available now $150 + utilities & deposit 423 4449 12

2 bedroom — modern 38th & Calvert area garage 432 8804 weekdays 8 5 23

2 bedroom side by side brick with garage 47th & J $250 + utilities 464 1479 23

2 bedroom partly furnished No pets or children couples only $180 + deposit 488 6985 after 5 p m 24

4913 So 45 — 2 bedroom duplex $195 + utilities & $100 deposit 489 7897 before 3 30 p m Fri & Sat after 5 p m Sun Thurs 25

Bennet — 15 minutes to Lincoln newer 2 bedroom carpet air refrigerator stove drapes utilities paid except electric No pets $160 Call after 5 or weekends 782 3256 25

Unfurnished 3 bedroom located South recently redecorated available May 1 $225 483 2281 432 1566 A17

Northeast newer brick 2 bedroom carpeted draped central air appliances washer & dryer hookup off street parking Married couples No pets $200 + deposit 466 2519 15

59th & Touzalin — 2 bedroom air basement garage no pets couples only $180 + utilities & deposit 466 70..4 15

1625 So 11 — spacious 1 bedroom unit appliances $145 plus gas & electric & deposit

Linda James	464 2746
Gateway Realty	489 0745

25

CLOSE IN
Available now spacious 2 bedroom — lots of closet space dining no pets $195 + deposit mornings or eves 475 9479 26

837 S 32 1 bedroom central air couple TV Lease $145 Utilities no pets 432 1635 after 5pm 16

South new 2 bedroom garage 1½ baths deck fireplace no pets 489 2031 464 5596 16

2 story townhouse 2 bedroom 1½ baths full basement garage patio Central air appliances carpeted drapes No singles no pets Deposit College View 4141 S 51 $285 489 5840 26

Attractive 2 bedroom stone side by side available May 6th refrigerator stove air basement 20th & South St No pets $195 + deposit 488 0498 26

2011 Worthington — 2 bedrooms large living room with fireplace patio dining room $245 + 474 4747 477 1421 26

One bedroom carpeted refrigerator stove washer dryer Parking Petless 42.. 8787 29

2918 E St — duplex 2 bedroom full basement air conditioned couples preferred $17.. + utilities & deposit 477 2421 evenings 29

Airpark 3 bedrooms newly redecorated $235 month 423 4384 29

2 Bedroom SE on quiet circle drive Fireplace patio all kitchen appliances 2 years old Available May 1 $245 mon 423 7748 24

2 units main level & 2nd floor newly remodeled all appliances no pets deposit 1390 No 26 Call 8 5 475 3649 29

2535 So 37 — 2 bedroom with air appliances & shower Available May 1 423 7307 Students welcome 25

330 No 3.. — Year old duplex 3 bedroom all carpeted utility room washer & dryer central air garbage disposal gardening space no pets available May 15 $260 475 1468 after 5pm 19

2.. S ...mer — 1 bedroom $225 Utilities paid Parking 489 0987 489 ... 19

3 bedroom fireplace washer & dryer 2527 So 12 $225 plus utilities Also 1 bedroom furnished $100 plus utilities 423 4979 after 6 29

Real ... 2 bedroom duplex 38th & Calvert near new all carpeted C A appliances 1 car garage $230 — 466 8125 488 8911 29

715 Houses for Rent

2 bedroom unfurnished house with garage near bus & shopping 423 5561 20

2224 Holdrege — 3 bedroom house students welcome $200 435 7776 489 3549 25

BRAND NEW
Lovely 3 bedroom in new Southeast location ... formal dining area redwood deck patio doors ... dishwasher disposal range refrigerator lower level family room finished 2 stall garage ... carpeted & draped
Save on utilities Energy package ... $395 per month 464-8785 432 4... 30

... 4 bedrooms $250 + utilities & deposit No pets 488-6668 12

3 BEDROOM EXECUTIVE HOME East high area dining room fireplace double garage $395 + deposit 488 2700 weekends or after 4 3

INDIAN HILLS — Newer 3 bedroom house stoves & dishwashers double garages ranch & split levels Deposit required $325 375 water paid Village Manor Rental 483 2731 5

218 No 1P ... 2 bedroom appliances all new carpet garage $200 489 787.. 11

1 bedroom ... air conditioned $185 $100 ... after 3P ... 8

2 4 bedroom ... appliances petless ... 475 4... 464 2128 9

University Area 2 bedroom carpeted appliances no dogs 489 ... 20

4 bedroom older home South location garage 477 1044 423-6449 22

74 S ... 2 bedroom $300 ... 2 bedrooms $350 Village Manor Rental 483 2231 eves 435 7619

715 Houses for Rent

Large 3 bedroom carpeted fireplace stove refrig full basement 477 9863 18

Nicely furnished 3 bedroom mobile home central air $235 + deposit Lease & no pets Gaslight 475 2305 23

4 bedroom carpeted stove refrigerator petless $250 350 No 28 489 5478 13

7216 COLFAX
Newer 2 bedroom in Golf Park Double garage redwood deck finished rec room 300 s 466 8125 or 488 8911 23c

Arnold Heights 3 bedroom super nice and very clean Stove refrigerator dishwasher central air $230 no pets Married couple or small family 470 2743 22

2 bedroom stove refrigerator air conditioner 2 baths $180 + utilities & deposit no pets 489 4119 489 3905 24

1020½ Y — 1 bedroom nice No pets $155 + utilities + deposit 464 5224 467 1641 24

SOUTH AREA
3 bedroom all carpeted & draped central air garage basement Families only $290 488 4085 24

3 4 5 bedroom houses clean carpeted petless $180 $275 488 8685 488 7683 24

4230 Orchard — 2 bedroom fenced yard $205 + utilities & deposit 464 3143 24

833 South 29 — 2 bedroom central air couple preferred no pets references $275 plus utilities and deposit 488 4881 25

2 bedroom mobile home 12 wide completely modern with air 25 mi east of Lincoln $80 month lot included 275 3725 After 5 30 489 8729 22

1 bedroom unfurnished no children no pets 27th & Vine area $120 per month deposit required 435 4503 25

6750 South — 2 bedroom 1½ bath finished basement fenced air carpet stove dishwasher grill $350 + deposit + utilities Family 489 1987 25

Large remodeled 4 bedroom appliances $285 489 1478 or 489 9192 25

SOUTH LINCOLN
2 bedroom appliances garden spot basement dryer all new kitchen bath carpets petless adults $235 per month + deposit & utilities 477 ..320 25

2 bedroom mobile in Gaslight Central air use of the club house swimming pool and tennis courts Very nice for $200 monthly Call 475 2168 or 489 8100 to see 25c

2 bedroom home draped & carpeted $185 available May 1 466 4264 23

ARNOLD HEIGHTS
3 bedrooms large fenced yard carpeted and draped Stove refrigerator & dishwasher $225 + utilities 470 2709 25

Close in — Rent with option to buy 2 bedroom deluxe mobile home furnished $175 plus deposit no pets 488 2026 489 1785 15

3 bedroom 3014 Y St $220 + electricity 464 2128 435 4051 16

Lovely 2 bedroom home with attached garage fireplace full basement & much more Available May 1 $350 per month plus utilities Deposit $100 Call Tim Hinkle 477 ..271 16c

Spacious 4 bedroom 907 No 29 $230 petless 464 2128 435 4051 16

3 bedroom home with first floor family room range refrigerator 5 car garage southeast $395 Debbie 423 3500 before 5pm After 489 5227 23

Northeast nice, decorated 2 bedroom carpeted full basement air patio garden space $235+ Larry 464 9690 489 0311 26

Available May 1st 10x50 mobile home $90 + deposit & utilities 30 minutes south of Lincoln Hallam 787 2725 eves 26

Older 2 story 3 bedroom home newly remodeled & carpeted large porch & yard $230 month + utilities & deposit 488 2631 26

Lovely 4 — bedroom home nice yard 14th & A area water & garbage paid available $325 month 432 3649 26

☆

Cocktail Waitresses
Excellent opportunity for housewives or students to want part time work Apply in person after 3 p m Legionnaire Club 5730 O St 26

2238 So 20 — 3 bedroom 1½ baths $225 — deposit & references 464 0404 26

Farmhouse east of Lincoln no dogs allowed damage deposit required 789 2538 786 5711 26

Southeast new 3 bedroom ranch central air carpet stove dishwasher off street parking $295 477 9000 26

SOUTH AREA
358 So 40 — 2+ bedrooms basement fenced yard water paid family preferred $235 + deposit 489 7591 29

2400 Y — Older 3 bedroom home with basement appliances $195 plus utilities & deposit
3264 Potter carpeted 2 bedroom home dining room appliances $185 + utilities & deposit
4304 Abbott — newer 2 bedroom townhouse with basement garage carpeted appliances central air $275 plus utilities & deposit

Linda James	464 2746
Gateway Realty	489-0745

29

2279 Duplex — For Sale Rent 3 bedrooms both Dual Owner Realtor Town & Country Realty 423 3133 10

2 Bedroom Townhouse carpeted drapes appliances privacy fence yard patio garage $275 mon No pets 423 7572 29

Eastmeadows — 1171 Idylwild Dr — 3 bedrooms unfurnished Call after 5pm 466 9643 29

Small 1 bedroom with basement 506 B All remodeled May 1 or 15 Year lease references $175 plus 423 8055 29

Available May 1 — 510 N 35th 2 bedroom basement $200 + 477 7395 29

725 So 2.th — Mariposa Carpeted 1 bedroom $125 + electricity & cooking gas Deposit No children or pets Village Manor Rental 483 2231 After 5pm 435 3397

FURNISHED FOR 4
2 bedroom 2 story air yard garden area No pets $250 + Drive by 2214 So 15 then call 475-7671 for appointment 19

$200 PER MONTH
Extra nice 3 bedroom bungalow near Belmont Shopping Center 477 2760 22

Large 2 bedroom townhouse 3 ... shed ... appliances 1½ baths garage Immediate possession $275 423 4606 ..

2740 So 38 — Beautiful 3 bedroom dining living rec room fenced yard & deck double garage $330 + utilities 432 5601 24

Arnold Heights 3 bedroom air carpet drapes available May 1st 464 7858 25

Nice 3 bedroom townhouse appliances 1½ baths full basement garage May 1 $280 423 3606 29

Available — very clean 2 bedroom garage basement no pets no drinking deposit $195 432 0981 29

727 Washington 2 + bedroom appliances air No pets $150 + deposit 474 8904 15

3 BEDROOM
2 story house fully carpeted no pets $225 a month + utilities $125 deposit Call after 2pm weekdays anytime weekends 477 6458 29

EASTRIDGE
1940 S ... Rd — 2 bedroom family ... attached garage central air ... no pets $350 + deposit ... references 489-4272 29

... Older home at 2930 S 54 — 2 large bedroom ... neighborhood ... 488 89.. 1 466 8125 29

725 Rooms for Rent

Very ... sleeping room 1809 F 474 4.2 489 4906 25

Gentleman ... no pets no drinking parking 4071 N 29

SLEEPING ROOMS
Individual bath downtown 119 So ... 3

725 Rooms for Rent

Clean front room employed lady kitchen privileges no drinking 432 0691 ..18

Private entrance & bath country living 8 minutes to Downtown 4.5 1414 ..6

Daytime employed gentleman ... non drinker references 1.01 Washington 477 4834 ..6

730 Share Living Quarters

Need girl to share new 2 bedroom apt at 15th & Superior $125 per month Call 477 8262 after 6pm 9

Rommate wanted female 1646 E 435 8354 ask for Laurie 22

Female to share living quarters own bedroom $120 mo 466 4949 ask for Kathy 23

☆

One or two girls to share 3 bedroom house garage basement Northeast $240 + utilities 466 3832 after 5pm 24

Female roommate to share house 435 4106 after 5 30pm 26

Need girl to share 2 bedroom apartment own room $97 50 3300 Huntington after 5pm 466 0045 26

Female roommate 435 6167 19

745 Storage for Rent

Building for boats $40 year Exeter 112 266 4451 or 467 7227 20

INDIVIDUAL STORAGE UNITS
Sizes 6x6 to 12x30 Located near 48th & Cornhusker Hwy 432 2270 27

Snowmobile Storage
$5 00 Per Month
Call 432 5304
30c

750 Business Property For Rent

Carpenter work remodeling repairs small or large Quality crafts marship 475 5479 11

Near new 500 sq ft offices 1800 sq ft storage — easily adapted to office space & spacious security fenced parking area 44th & Cornhusker $550 per month Call Carol for appointment 9am 3pm Monday Saturday 466 9656 A20

☆

Lease rent — Office retail warehouse space 300 4500 sq ft 489 1932 5

☆

Replace your in home office with this lovely carpeted one room office 3701 O $90 including all utilities

2555 S 48th 610 Sq Ft of lovely space Lots of parking Office or retail
ART JOHNSON REALTY 477 1271
21

1250 sq ft $425 per month Southeast location KREIN REAL ESTATE 483 2911 30

BRAND NEW
14th & Adams new office space available up to 8 000 square feet 3 minutes to downtown Karl Witt Professional Building 432 0315 30

Various business spaces available Retail first floor up to 1500 sq ft Office space from 200 sq ft to 8000 sq ft Will remodel to suit tenant Parking available For more information call 432 0105 6

4000 sq ft poured concrete building for lease on Cornhusker Hwy Suitable for garage body shop or will remodel to suit tenant Excellent location with 35 000 car traffic count Call 466 4888 after 6 8

Office space very reasonable off street parking newly redecorated 489 4558 7

PRESTIGE OFFICE SPACES
1701 Bldg 1701 So 17th St Full annual abundant parking remodeled to suit your needs 970 sq ft medical suite 186 sq ft individual office 3025 sq ft may be subdivided

13th & L — Formerly occupied by KLIN Up to 2 717 sq ft
DON SHURTLEFF & CO
1309 L 435 3241
9

GARDEN PLAZA SUITE
Located in the beautiful 1701 Building 1701 So 17th St
Semi private & private offices as low as $81 45 per month
Reception Secretary
Large Conference Room
Month to Month Rental
For details see Sharon in the Garden Plaza Suite or call 432 0371 or 435 3241 14

New Green Houses for sale or rent 3 miles from city 1—30x50 fiberglass 1—39x100 Poly Total climate controlled can be moved 467 4421 ext 36 Ron or Don 1

2500 5 000 office & warehouse space available 423 4312 489 4384 14

Busy Uni Place beautiful office suite for rent Up to 1000 sq ft Street entrance Ample free parking Reasonable Available June 1 467 4551 466 7133 eves 24

23.. So 4.. — top Professional Building 44th & P $5 25 per sq ft 477 4969 24

Retail space available Bethany area up to 2 000 sq ft 795 2825 432 2105 15

Blue Jovnt Realty 488 2315
Restaurant
3822 Normal Blvd Over 2200 sq ft Excellent location and opportunity High traffic area and large parking lot Was an excellent restaurant — Call Blue Jovnt Realty 488 2315 26

Wedgewood professional building one 200 sq ft space left 488 2076 16

New metal building at 1831 So 7th 3000 sq ft can be subdivided to meet needs Call 423 3030 or 423-5129 after 5pm 25

FOR RENT
All types of business and commercial property Call for your special needs
BILL KINSEY
489-6517
HUB HALL
Real Estate
Commercial Division
111 Piazza Terrace
489-6517
20

Professional space available about Sept 1 approx 2 100 sq ft Near 48th & Vine 464 5995 19

PIEDMONT
Shopping Center
Space available ideal for office or retail use 1976 sq ft
C F KIMBALL CO REALTORS
SHARP BLDG 432 7575
20

Office space available attractive intimate professional building in largely residential district You may take entire office space or sublet rear apartment for resident ... 474 Van Dorn $300 a month Available May 1st 432 1093 or 475 5986 19

Near new 500 sq ft offices 1800 sq ft storage — easily adapted to office space & spacious security fenced parking area 3775 No 48th $450 per month Call Tom Schaefer Collect 402 573 2806 or 402 391 0674 A5

Free months rent Several modern office retail spaces Adjacent post office shopping Front parking 475 3133 18

Street level office space with private parking at Lincoln Center 825 sq ft including 2 private offices large reception office and galley for additional desks or work area Close to Federal and State Buildings $550 per month including utilities 474-2861 or 464 4461 29c

760 Resorts/Cabins

Modern fishing cabin on lake front in northern Minnesota Completely furnished includes boat $80 week ... August 466 1913 29

770 Wanted To Rent

Family with 3 boys quietly would like to rent or buy home $30 000 bracket 464 5668 23

Want house with utilities paid have 2 1 2 bedroom $100 $150 435 ... 477 4479 25

Wanted 3 bedroom house Would like fireplace garage area of $175 June 1 ... 6021 25

PRIVATE PROPERTY WEEK

APRIL 17—23 The land, an investment for all times

THERE OUGHTA BE A LAW by Whipple and Borth

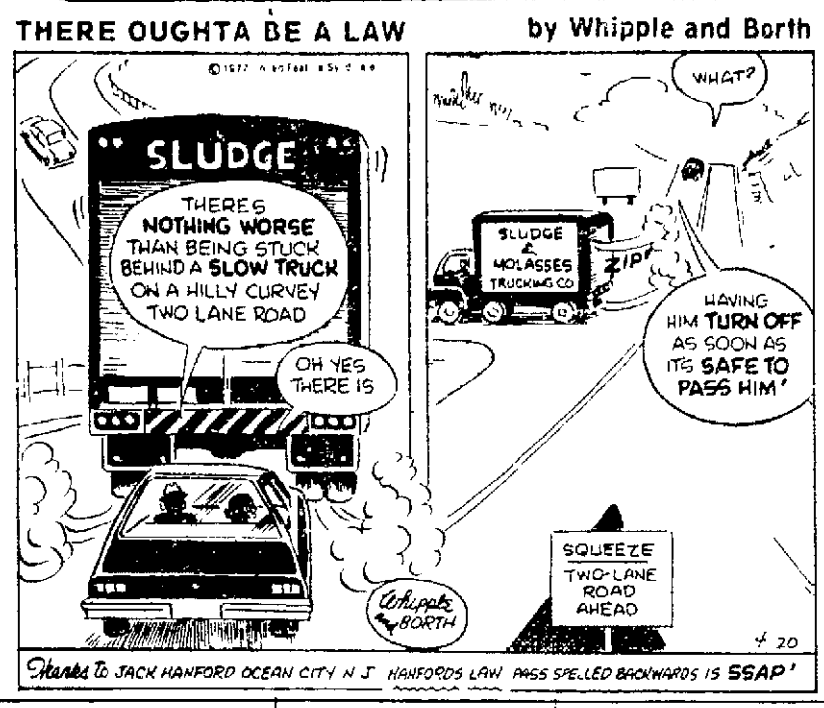

770 Wanted To Rent

Couple want ... small ho ... dog 575 5125 464 5296 474 4735 23

Real Estate for Sale

801 Lots

LOT FOR SALE
BUCCANEER BAY
LOT 14 BLOCK 4
TERMS
CALL LINCOLN COLLECT
432 7218 DAY
488 7012 NITE

... acres ... 11 miles so theast of Beat ... Bra ford Lake 432 4498 Br ... 18

... 49th So ... of ... Park north ... 446 1933 6

... Lean O S ... 477 2783 9

EQUITY HOMES REAL ESTATE CO Cl ... Homes on Colon al Hills Lot ... Lanno 488 9387 11

... lot ... zone duplex 435 7172 25

Limited ... res den all lots ... Hi ... Park 432 1784 435 4112 12

... commerc a zon d lots and 3 acre parcels

Hank Strauch 466 7097
CENTURY 21
Western Realty 489 9651

... Northeast Lincoln North 72 ... 464 2303 14

... 75 x 137 Shade ... seaver $4 500 648 ... 477 1186 2

... 2 zoned ... 64th & Co by 464 258 796 ... 26

COME HOME To THE HIGHLANDS

It's Happening Now!

... The Highlands ... 488 9387 29

200 x 290 ft — under $11 000 Neal ... acres — So 56 St will build Eq ty Homes Realty Merle Jahde Broker 488 9187 29

By Owner — N e corner lot 40 x 70 ... & Y St 2 blocks to grammar school trees $6500 488 0500 29

Co ... Lincolnshire $13 500 plus ... 488 4687 after 6 8

805 Acreages

Nearing completion — 3 bedroom home on approx 3 acres good S W location Also starting new homes on 3 acres near Blue Stem Lake 799 3425 5

5 ACRES 5 TH ... older 4 bedroom home 2 large barns grain ... double garage chicken house all fenced $42 900
HATCH AGENCY
786 3477 Waverly 786 2300

Make your own option
12 year home and ... make ... 3 000 sq feet 3 acres additional and ... large barn for horses ... 56th 423 1583 25

Beautiful building site 200 x 350 ... Pioneer Park entrance 2 miles west Area of very good water Priced at little more than a good city lot $13 500 Call Don Bi ... 444 3346 days or eve Prudential Realty 5

By owner 2 + 1 brick ranch ... baths — 47 x 42 greenhouse on 7 acres Corner of 84th & Davey Rd By appointment $68 000 786 2179 30

Living peace & security on your own acre Far enough from problems of city to enjoy life but close enough for an easy commuting 23 miles south near Crete and 2 acres plenty trees energy conscious built 4 bedroom split level large deck Adams school lots taxes or city well $47 500 791 5855 Can help obtain financing 26

3 acres ... 1 bedrooms double garage ... trees Waverly schools $45 000 781 2322 26

Choice acreage lot of trees & water 792 2120 26

Yankee Hill Lake Subdivision 3 4 acres Some acreages with Lake view S W 26th & Denton Rd Gene Reiser Owner 797 3555 27

... East of 84th & Leighton Excellent ground for acreages Road on 3 sides of property For details call Jerry Hemrichs office (402) 334 7660 res dence (402) 333 1035
INVESTORS REALTY INC
27

BETWEEN LINCOLN & SEWARD — just off Highway 34 executive style 4 bedroom ranch on 3 acres Priced right for all the details B I Beckman 488 4608
BECKMAN REALTY
132 So 13 RM 210 Office 477 5241 7

808 Farms & Farm Land

FARMS FOR SALE — Some low as $700 per acre with 1977 possession

ACREAGES — From $400 to $7 000 per acre
HATCH AGENCY
786 3477 Waverly 786 2300 5

Choice 80 acres south of Emerald $1750 acre 435 4920 18

160 ACRES — No buildings completely terraced 269 7642 Ohiowa 417

... improved 80 all tillable possible building sites contract 783 3752 Bennet 25

180 acres Otoe county 2½ miles from Lincoln 100 acres crop land good ... some buildings price $675 Dick Shea Broker 866 4521 Sterling 26

CLATON A NEBRASKA
Unimproved 137 acres east of Clatonia on Highway 41 Approx 117A farm ground balance in pasture Good irrigation well on adjacent farm Sell or lease on cash or share rent Call for further information
GENE ELSE REAL ESTATE
Clatonia NE 68328
Office 826-4705
Home 826 5405
27

For Sale 80 acres past re near B ... bed Oak Lake 402 665 3991 26

WANTED Farm Listings I have many interested clients
B I Beckman 488 4608
BECKMAN REALTY
132 So 13 RM 210 Office 477 5241 7

167 acres past re flowing water 5 barb wire fence with new hedgepost no owner 988 7985 Adams 24

For Sale 240 acre irrigated farm in Antelope County Nebraska Center pivot system and operating This is a good investor type farm Contact Mr E Johns n Broker Oakdale Nebraska Phone 402 776 2446 10

815 Houses for Sale

MR REALTOR!
Are there times when you ... put ... a deal to close because of financing problems?
We have helped many Realtors solve these problems We may have the answers for you
Come in & let us show you how we can help
State Securities
477 4441 1330 N St 46

SUNSET VIEW
4300 N 7th No 3 bedroom 2 story home ... garage ... doors for deck ... Buy ... $44 750

WOODCRAFT HOMES
466 9531

... 3 bedroom family room ... dishwasher range ... Harrison 489 3654 Jeffrey Realtors 488 2367 423 7534 25

Static Sources loans money on HOUSES
1330 N 477 4444 25

CONSIDERING A HOME?
Call RE/MAX of Lincoln Inc
423 5009 4700 Brandeis 25

INDEPENDENT REALTY
Independent Real Estate
Broker Service Wa Bost 467 4571 30

Family home ... Dakota Place Step Van Dorn Call KREN REAL ESTATE 483 2911 30

BELMONT CONSTRUCTION COMPANY
Quality Homes ... Modest Price
432 0104 3125 Porta

THE BALL TEAM
Your Home Team Realtors
477 2271

HUB HALL REAL ESTATE
NEW LISTINGS
489 6517 30

By owner S E acreage Kors ... 3 bedroom ... fully carpeted all hardwood floors low 40s Call 489 4628 or 489 3994 1

GRAND OPENING
APRIL 12 & 3—1 4pm
1400 IMPERIAL DR
Big lots ... good for modern family living 2 75 Sq Ft of comfortable living space 3 bedrooms country kitchen 2 baths large family room with fireplace & built in bookshelves This home selected by one of Lincoln's prominent interior decorators for its charm and gracious ness Accessories by Van Dervoort Construction by S&S Custom Buildings A3

New homes under construction on 3 acres near Blue Stem Lake several floor plans to choose from buy now & get your pick of lots available 799 4295 5

3 bedrooms formal dining fireplace 2 baths double garage Mid 40s
488 7707 United Realty 785 2295 5

3 bedroom with carport 1100 sq ft by owner $23 450 470 2743 18

Now Helverson Hardesty RE
Call 464 0271 or 466-0049 9

Walkout ranch Rosemont 2 blocks from school 3+1 bedroom 1½ baths 2 car garage fenced yard $55 950 Phone 464 5008 23

TRENDWOOD
4 bedroom ranch brick double garage fenced yard 2 bedrooms in basement 488-0882 22

Year old brick ranch 1450 sq ft on double lot kitchen living room wood burning fireplace kitchen home makers dream Recreation room in basement priced well below reproduction cost $52 500 June 1 possession 4301 Turner 464 4000 22

EAST HIGH AREA
BY BUILDER — 3 bedroom ranch fireplace formal dining double garage low 50s 488 2100 after 4 or weekends 22

OPEN SUN 2 5
7631 FAIRFAX
By owner 3 + 1 bedroom ranch quality built excellent condition ... oak cupboards & trim large bark yard quiet neighborhood Mid 40s After 5 on weekends 466 3449 22

BY OWNER
Country Club Area
Ranch style 4 bedroom home 3 000 sq ft 12x25 master bedroom has sliding doors onto redwood deck 1st floor family room with woodburning fireplace 15x40 rec room with wet bar fenced private yard with large patio grill trees & underground sprinklers 423 6909 Upper 70s 24

OPEN 5-7
Wed & Thurs.
Dakota Place Townhomes
58th & Van Dorn
Call Today.
Exclusive Sales By
KREIN REAL ESTATE
483-2911
815

PRICE REDUCED
... Carriage Hills entry 3+1 bedrooms 3 baths ... garage central air ... with gas grill & patio large lot for your garden $51 500
JoDean Anderson 489-4109
Anderson & Hein Co.
435-2188
815

815 Houses for Sale

1232 sq ft first floor rear full basement 4 bedrooms 2 baths with shower in each family room on first floor large daylight recreation room in basement oversized double stall garage large redwood patio deck central air choose your own floor covering 1½ acres near Bath & Pioneers $67 850 4600 Manda Circle Call Builder 464 8543 23

BY OWNER
3 bedroom with finished basement Old home in excellent condition $27 900 489 8977 23

EXCELLENT 2 bedroom ... good ... Bleu Sep Sar ... school 1631 Harrison $3 500 432 3778 22

COLONIAL HILLS
4231 Oak Lake Drive Beautifully created 3 bedroom split level on a wooded lot Covered patio with jacuzzi formal dining family room 1½ car garage $58 500 489 5314 24

NICE OLDER 2 bedroom home on large lot in north Lincoln 2 stall garage + storage building Only $24 900
HATCH AGENCY
786 3477 Waverly 786 2300 24

JUST LISTED
BY OWNER 2 bedroom 1 bath ... bedroom ... has ... garage ... doors for deck ... neighborhood 42 S 40 th Call for appointment 489 5494 23

By Firestone
1 New Listing
This ranch overlooks northeast location has everything you could want in a home 3 + 2 bedrooms wood deck family room walkout basement finished family room with bar 1½ baths humidifier central air and lawn maintenance sprinkler system and fenced yard Better see this one Call EVES CALL JERRY GRENEMEIER — 464 3914
2 New Listing
2 + 1 bedroom ranch with 1st floor family room ... kitchen ... Rosemont ... school ... EVES CALL NANCY HERNADES — 464 3549
3 Great Entertaining
... family room ... patio 3 bedroom split ... entertaining ... EVES CALL PHYLLIS KNOPP — 464 0179
4 Meadowlane Starter or Stopper
This ... 3 bedroom ... carpeted ... schools and parks Great location ... EVES CALL ... 488 6517 for more ...
CRIPPED BUDGET? Take a look at this 2 bedroom 971 Sq ft home ... 14x20 ... 488 6517 for details 3 7 Gas grill Lane
ATTENTION COMMERCIAL INVESTORS ... Charming Zenith ... 488 6517 today for more information
NESLER ... AREA Older 1½ story home ... family room remodeled kitchen ... Master bedroom ... 2 car garage ... Call Norm Schmidt 489 6517
5 Make A Wish
Close ... and ... space for the price walking distance to elementary school and swimming pool Think of trees the kids can have this summer EVES CALL KRIS PATRICK — 464 3047
6 The Galloping Gourmet
... kitchen Completely equipped kitchen with custom built cabinets and plenty of room The rest of this home is lovely ... EVES CALL SKIP BARTLETT — 432 2474
7 Dream Home Or Nightmare?
... dream home ... Call FIRESTONE we take the fear away before the start We have hundreds of customers who will be happy to tell you how FIRESTONE made the DREAM COME TRUE EVES CALL ELLEN YATES — 794 5192
467-3544
Firestone
Const Co, Inc
Builders & Realtors
555 North Cotner Suite 2

3 BEDROOM
Can ... see this roomy home with formal dining room and 1½ baths ... Located 3 blocks from school ... 483 2951
Century Realty, Inc
483 2951
23

NEW LISTING
2 Bedrooms Living room Kitchen with electric range and refrigerator Washer Dryer Window air Extra sharp Priced in Mid 20s
Velda Sederstein 489-0321
CENTURY 21
Terra Realty 489-0321

Century 21
Terra Realty
123 So. 84th 489-0321
815

Open House 5-7
Wed. & Thurs.
5130 So. 62nd
Exclusive Sales By
KREIN REAL ESTATE
483-2911

NEW LISTING
Will enjoy the setting of this new 3 bedroom ranch Carpet Brick fireplace ... Larry Boward 464 9690

ATTRACTIVE ... Jan Martin 489-4015

Century 21
GOLD KEY REALTY
489-0311

815 Houses for Sale

BY OWNER ... story ... bedrooms finished basement ... Randolph ... 488 9209 24

BY OWNER — 4435 Leighton 3+2 bedrooms ... finished basement ... $39 900 After 5 ... 477 3359 417

By Firestone
HUB HALL
NEW LISTINGS
NEAR NEW One year old 3 bedroom ranch at 53 Payne ... master bedroom ... 488 6517 for details

CRIPPED BUDGET? Take a look at this 2 bedroom 971 Sq ft home ... 14x20 ... 488 6517 for details 3 7 Gas grill Lane

ATTENTION COMMERCIAL INVESTORS ... Charming Zenith ... 488 6517 today for more information

NESLER ... AREA Older 1½ story home ... family room remodeled kitchen ... Master bedroom ... 2 car garage ... Call Norm Schmidt 489 6517

Hub Hall
Real Estate
111 Piazza Terrace
489-6517
21

ROOM TO RUN
3 Step home ... kitchen family room ... 2 baths 2nd floor 3 bedrooms ... Basement ... $36 950

STOP
... 2 baths ... 3 bedrooms ... $38 900
We Need Listings
List Your Home With Us
equal housing opportunity
preferred homes by
peterson construction company
423-7701
815

BOUNTY HOMES
OPEN DAILY
4:00-7:00
4515 BEL-RIDGE DRIVE
3 blks east of 14th & Superior
- HOMES AVAILABLE
  - The Highlands
  - NW Territory
  - Brookhurst
- 0% VA or FHA
- "10/10" 10 Yr Warranty
- from $35,900

"When Quality Matters."
474-2424
815

NEW LISTINGS
WOODCREST ... 3 bedroom brick home ... Call ... Larry Boward 464 9690

ATTRACTIVE ... Jan Martin 489-4015

Century 21
GOLD KEY REALTY
489-0311

815 Houses for Sale

2 bedroom ... Bath ... 74

... Ranch ... Mapleridge ... Bath ... 43d Lynnrose ... 73

BY OWNER
5340 ... 2 bedroom home ... 1 bedroom ... 2 car garage ... 60s ... 42

... 3 bedroom ... 2 car garage ... 43d Lynnrose ... 73

Max ... REALTOR ... 488 2639 ... 74

4 bedroom ... Cons d ... 1 PM 74

TRENDWOOD
BY OWNER
... 3 bedroom ... 3 baths ... Rosemont ... Call 488 2639 Open ... 24

COLONIAL HILLS
4221 ... 2 ... 2475 2

PRICE SMASHED
... 6717 FRANCIS
for ... $23 000 For further details and showing ...
PROCTOR
REALTY & AUCTION
2735 Vista Road
Mike Nagy
BROKERS
435 3939

MAKE YOUR NEXT HOME ONE OF OURS.
Wausau Homes
Welcome Home.
MODEL OPEN
1219 Argyll Place
Weekdays 8am-7 30pm
Saturday 8am-6pm
Sunday 1pm-5pm
423-7701
preferred homes by
peterson construction company
equal housing opportunity
815

Tartan Const
Four Models
$55-60,000
OPEN
TODAY
6-8
5220 JADE COURT
WOODS BROS REALTY
423-2373
423-0506

ANDERSON & HEIN CO
BUY NOW — OR PAY MORE LATER

3 bedroom 4342 ST PAUL	33,000
3 bedroom 2764 EVERETT	35 900
3 bedroom 8521 ARROWHEAD CIRCLE	47,500
3 bedroom 5851 QUEENS	47 500
3 bedroom 5515 ELKCREST	47,775
3 bedroom 4720 SO 54TH ST	49,500
3 bedroom 3715 SO 33RD ST	51,000
3+1 bedroom 7101 COBBLESTONE	51,000
3+1 bedroom 3815 SWEETBRIAR LANE	52 175
3 bedroom 1311 MANCHESTER	54 900
3 bedroom 7124 SHAMROCK RD	66 950
4 bedroom 1571 SO 77TH ST	70,000
4 bedroom 1130 COACHMAN'S DR	86 900

ANDERSON & HEIN CO.
435-2188

815 Houses for Sale

Holmes Park Area
... 488 1025
Century Realty, Inc
483-2951

Eagle Crest Realty
... 489 7779

... 423 5292

WAVERLY
BY OWNER
... church ... 786 2081 26

INVESTORS!
... 3 blocks ... Olivia Weinman 475 8768
C G Smith Realty 423 6776

"REALTORS" Harrington Associates, Inc.
107 Wedgewood Dr
483-4141

SHARP THREE BEDROOM Ranch ... basement with recreation room bedroom and bath Central air attached garage ... $39 900
JOANIE KOHN 483 1474

2 GOOD INVESTMENT PROPERTIES Three bedrooms ... Located near East Campus and Westgate in the Harrington School District
ANNE COLLETT 432 7616

3 GOOD AND BAD GOOD Neat two bedroom with bay window fireplace natural wood work BAD At this price it won't last long $27 500 00
MARILYN PIRANIO 488-0348

4 VA APPRAISED $500 00 Nice two bedroom ... large living room ... wood burning ... kitchen ... steel siding ... SOLD
JAY ... 464 7732

5 NEW LISTING Super three bedroom brick Large kitchen dining and living room Large family room ... basement Fenced yard
MARY JO ROBEL 489 6460

6 REALLY NEEDS ATTENTION If you can not afford a home take a look at this beautiful mobile 14 x 73 Carpeted draped stove refrigerator washer and dryer stay Call for more information
LUCILLE WILBER 466 1475

7 BETHANY AREA Included with this two bedroom house is a garage carport and large lot ... for $6 500 00 Call for details
JIM BRENNAN 466-0621

8 DUPLEX NEAR RANDOLPH SCHOOL Just a little fix up and ... make this perfect First floor has fireplace and sun porch Separate meters with newer central air and furnaces Could make nice home with income Lease $40 ...
RAY JAVAK JR 488 2026

9 $1700 ... one floor ... large bedrooms with ... dining area off to deck ... masonry woodburning ... Northeast Lincoln ... Third Addition Beautiful landscaped large lot
RAY JAVAK JR 488 2026

10 BEAUTIFUL PINE LAKE ... three plus one bedroom ... extra Large master ... with deck formal dining ... activities
NORMA ELLINGTON 489-4338

11 RELAX IN FINISHED BASEMENT BY THE FIRE ... Three bedroom ... neighborhood ... PRICE REDUCED TO ... $49 700 00
KEITH RODOK 423 1256

12 ... COUNTRY HOME ... 5 ACRES LAND Two bedrooms ... living room with ... 1324 Square Feet ... $66 500 00
IVAN BURR 477 3822

13 NEW LISTING Older four bedroom ... Area ... wood burning fireplace ... $24 500 00
BETTY M CLENDON 477-4815

14 BEAUTIFULLY DECORATED ... bedroom ... dining finished basement ... fenced yard
ROY WEBER 489 7456

15 HERE IS A REAL BUY ... home with ... apartment Possibilities ... family home
ROY WEBER 489 7456

16 NORTHWOOD SPOTLESS ... bedroom ... circle drive ... baths ... garage ... $45 900 00
BETTY CHRISTENSEN 466 ...

17 ... HOME ... South street Low $30's MAKE OFFER
SARA B K 435 5445

18 A BIT OF THE PAST WITH THE convenience of today Large ... five bedrooms two baths first floor ... 1½ baths ... garage $74 900
MARGE STENTZ 423 2850

19 ... CLUB CAPE ... bedrooms ... baths ... fireplaces finished family ... and fourth bedroom ... $74 900
MARGE STENTZ 423 2850

20 TWO STORY WITH WALK OUT LOWER LEVEL ... baths ... family room with ... fireplace ... double garage good ... $49 900 00
VAN BURR 477 3822
815

OFFERED BY
Bill Kimball
Lincoln's Fine Home Specialists
RETIREMENT OPPORTUNITY ... modern ... $42
... 7880
COUNTRY ... Acres ... fenced ...
BOB LANE 489 ...
... 3 bedrooms ... 2 baths ... $37
... 3 bedrooms ... 2 baths ... $37
... 489 7243
... Frame duplex 2 ... $37
... 5 bedrooms ... $27 500
... 489 7514
800 So 13 Realtors 432 7606
815

Krein
BY APPOINTMENT
... 4750 Normal
483-2911

815 Houses for Sale

FIRST SHOWING
By Owner ... 3 bedroom 3 baths ... Home 33 ... 489 9977 26

... 3 bedroom ... 2 car garage ... 489 9347

By owner ... bedroom 1½ bath ... 2 car garage ... 489 ...

BEAUTY OF BRICK pride of ... Sharon ... basement Low 40 ... 489 ...

HOME ... handy north ... bedrooms extra ... and garden area 30 ... Realty Hileman 489 779

... 3 bedroom two ... $23 900 MAKE ...

... 3 bedroom ... Bath 489 8 54

DEAL BY SIDE two small houses ... Houses rented ... Realty Andrew 489 91 ...

INDUSTRY zoned lots ... $13 500 ... 435 3757

NEW LISTINGS
EXCELLENT ... 489 7725

LOVELY ... many extras ... 489 7369

PRICE REDUCED ... 3 bedroom ranch with daylight basement and family room ... Mike 488 1025

2 BEDROOM ... SOLD ... attached garage $32 500 Mike 488 1025

5½ ACRES a stones throw from Southeast Lincoln Barn and 3 bedroom complete ly remodeled 2 story home on rural water $42 500 Mike 488 1025

Century 21
483-2951
815

815 Houses for Sale

Wellington Greens
... 488 ...

Bill Kimball
Lincoln's Fine Home specialists
New Listing
Bob Lane ... Tavern ... Hickman ... Bob Lane 489 741
800 S 13 Realtors 432 7606

village manor realty
483-2231
Cotner & 'O'

LOOKING FOR A QUALITY BUILT NEW HOME ... the average bungalow ... 489 ...
JIM BUCKWALTER 489-4614

SUPERIOR ... bedroom home ... and formal dining ... school and bus ...
CAROLE STRIEDER 477 1853

THREE ... HOME ... bassets ...
LAURA BEECHAM 435 0816

... PAPE ... home with ... swing glass doors ... $37 750
NICK CHESLEY 475 0004

EXCEPTIONAL 2 STORY ... home ... 489 ...
CHARLES MCNALLY 464 1213

... TO ... Beautiful home ... school and bus ...
RUSS FLOREA 464 7759

5801 "O" St.
483-2231

FINEST QUALITY HOMES BY
Haen Construction
SALES BY GENE & PAT WARD, 489 9301
MODEL HOMES SALES OFFICE
OPEN 4-8

6400 TANGLEWOOD
In Colonial Hills 7th Addition
RE/MAX of Lincoln, Inc.
423-3500

MODEL HOME
Open 2-6 Weekdays, 2-5 Saturday & Sunday
1200 Argyll Place
(South 14th & Old Cheney Road)
3 bedroom home with solid poured basement double stall garage brick & frame exterior carpeting ... appliances in kitchen sliding glass doors to raised patio deck $43 400
Nearing completion
Oversized 2 bedroom with laundry room on first floor 14 8 x 23 4 living room plus dining ... full basement sliding glass doors to patio compartmented bath and master bedroom with plenty of room for king size bed 1237 Argyll Place $41 600
Don't Miss
Seeing this new home just being completed Features a large living room country style kitchen with the built in mother always wanted 1¾ baths 3 bedrooms and the master bedroom is large enough for a king size bed Also has a big double garage and daylight basement that would make a beautiful family room Central air included 1320 Aberdeen $43 400
Other Homes Starting at $30,250
preferred homes by
peterson construction company
Builders Realtors
423-7701
equal housing opportunity
815

You'll like what you see

MODEL HOMES OPEN DAILY
OPEN 4-9:00 3001 Agate Ct. 423-8633
OPEN 4-9:00 3804 So. 56th 488-0794
- New Homes Available in 2 locations
- All Homes Feature Energy Saving Features
- Reasonably Priced For Young Couples & Families

Exclusive sales by C G Smith Realty
westwood homes inc

655 Help Wanted, Miscellaneous

Man & wife for cleanup on production equipment nights hourly Full time plus benefits Apply in person Mon Wed Fri afternoons Weaver Potato Chip Co 1600 Center Park Rd An Equal Opportunity Employer 19

TOP WAGES FOR RIGHT MAN Needed immediately — service manager for coin operated amusement machine route. Prior electronics experience helpful. Salary open plus percentage. Around Grand Island area. Contact Mr Edwards 308 384 2081 if no answer 308 785 2418 29

☆

Wanted part time bellman 4-11pm Apply in person Clayton House Motel 10th & O Street 29

PEPSI COLA BOTTLING COMPANY
643 S 25th
Men wanted to train for route sales Must be clean & neat with good reference and driving record Call Ernie Hudson for Appointment 432 7867 29

☆

Molding Machine Operators
Operators needed to run plastic injection molding equipment. Apply in person at the Lenco Co 3901 No 69th St Lincoln Ne 29

Full time position available for shipping & receiving clerk at our new ... company benefits Apply in person
HOPPE LUMBER CO
48th & Hwy 2
71

660 Situations Wanted

Couple desires position cleaning ... 464 6745 26

662 Will Do Baby Sitting & Child Care

... babysit for 4 year old days ... home South Lincoln 423 0593 5

Experienced babysitting days 3 years & older Randolph school area 477 9873 29

Cuddy's Corral Child Care Center Open to serve you Mon Sat
24 HOURS
Licensed 477 5225

Experienced babysitting day or night reasonable Near downtown ... 22

I do babysitting South Lincoln Hawthorne school area 489 ... 278 23

Babysitting wanted So 54th Hawthorne school area 489 1278 18

Licensed child care Ages 3 and up 5 ... Eastridge area 423 9861 24

Will do babysitting my home Fenced yard Goodrich Jr Hi area 475 5772 24

Will babysit school age children Zeman school area 488 7480 24

Will do babysitting $30 per week ... 24

Will do babysitting my home Elliott school area 475 5376 24

Will do babysitting in my home Clinton school area 475 5376 24

Will do babysitting in 70th & South area 488 8705 25

Licensed day care my home ... area No infants ... 26

Babysitting my home days 64th & ... 464 ... 23

Experienced in day care days T.L.C. good meals preferage 2 & over 23 & Gaslight area 475 7300 25

Babysitting any age Meadow lane area have 1 child anytime 467 33.. 26

Experienced child care my home fenced yard reasonable rates 464 4585 26

Would like to watch your child while you work or shop Daytime Monday thru Friday across from ... GA+ Bank 475 9965 19

Babysitting, loving care my home 48th & ... References 466 3928 26

665 Employment Agencies

MARKEL'S PERSONNEL Anderson 2 & O 620 N 48 Suite 14 ... 477 6945 464 8205

A BETTER CAREER
No Corner 464 0686

Personnel Service System Member of National Chain Terminal Building Suite B 3 Phone 474 1355 21

B-PLACED
Top Quality Positions 483-2827

Interchange Personnel Service National Concern 4535 Normal Blvd Phone 483 4175

MANAGER TRAINEE. Person interested in learning the fast food business & working into part owner ship ... opportunity ABC PLACEMENT SERVICE 333 No Cotner 464 0686 2

LABORERS & UNSKILLED several openings in all areas ... ABC PLACEMENT SERVICE 333 No Cotner 464 ... 2

CUSTOMER SERVICE ... ABC PLACEMENT SERVICE 333 No Cotner 464 0686 20

FILE CLERK $450 ... ABC PLACEMENT SERVICE 333 N Cotner 20

RECEPTIONIST Personality plus ... $50 ... ABC PLACEMENT SERVICE 333 No Cotner 20

... $450 ... ABC PLACEMENT SERVICE ... Cotner 464 20

... EMENT SERVICE 333 ... 464 0686 20

... ABC PLACEMENT SERVICE 333 ... 20

[illegible] ABC PLACEMENT SERVICE 333 No ... 20

[illegible] ABC PLACEMENT ... Cotner 464 20

[illegible] ... 464 0686 2

[illegible] ... SERVICE ... 2

[illegible] ... CITY OF LINCOLN ... 5625 ...

... $650 & ...

... PERSONNEL OF LINCOLN 5625 O

Rentals

704 Apartments, Furnished

☆

East Campus — 1400 No 33rd — Furnished carpeted Cable TV off street parking laundry facilities air conditioned 1 bedroom 464 6214 21

☆

Rent a TV
Black & White Color TV
Furniture & Appliances
ACE TV 2429 "O" 432 8000

JONES APTS 20TH & G Brand new deluxe 2 bedroom pool $240 ... 464 0631 (after 5pm 475 1107 466 6000) 29

1425 & 1129 So 10 LOVELY EFFICIENCIES & 1 BEDROOM — Carpeted laundry parking $125 & $145 See manager 795 2825 435 6458 475 1221 22

Wesleyan area modern 1 bedroom no pets $145 786 2653 488 4080 30

Efficiency all utilities paid 2406 P $125 474 2437 or 423 0843 30

Capitol area — roomy efficiency carpeted air conditioner laundry bus single older lady $110 488 1744 10

Uni Place efficiency apartment utilities paid 467 3197 11

1406 D St — 1 bedroom garden level attractively decorated shag ceramic shower ... furnishings 1 person no pets $140 plus lights 477 3461 1

3022 So 17th
Nicely furnished 4 rooms carpeted air utilities parking $175 432 3610 2

Efficiency — 1 & 2 bedrooms furnished utilities paid $135 $180 475 99.1 2

1579 S 2? — Large 1 bedroom newer 6 plex Laundry parking adults $180 477 6520 488 4190 2

877 No 26 — 1 bedroom shag carpet air laundry facilities off street parking $136 50 up 432 2205 477 8..6 3

Efficiency apartment CLOSE IN adults only 432 4468 3

11.4 C — New one Bedroom Top location Beautiful furniture lease deposit no pets $170 + Electric 483 2700 5

1 ... F — New One bedroom Nice furniture No pets Lease Deposit $170 + Elect 483 2700

1 2 3 bedroom mobile homes close to shopping center 477 6563 5

Near Capitol area furnished 1 bedroom apartments $110 $120 adults only no pets 50th & 511 So 14th 5

11?9 E — New lovely 1 bedroom dishwasher good location off street parking laundry $170 + electricity 423 2563 7

Extra large 2 bedrooms + recently redecorated all utilities paid no pets $190 Clean 1 bedroom completely furnished tenant pays utilities no pets $135 464 6741 489 8012 or 781 7843 for appt 17

1535 D — Lovely 1 bedroom air conditioned utilities $175 Efficiency $140 477 2854 28

3?? S 47th furnished 2 large bedroom ranch style duplex central air dishwasher drapes carpeted $200 + utilities deposit couple no children no pets 477 4802 8

Redecorated 2 & 3 bedroom apartments North south & east campus areas Call for price and details 466 0928 or 466 0500 8

All Utilities Paid (even TV)
Capitol area new bldg loads of new furniture all the goodies Very nice — very liveable Park off street No pets children 1 2 bedroom $185-$230
474 4487 474-0219 488 5936
8

CARETAKER Position Middle age or retired couple exchange duties for apartment & utilities no children 435 1642 488 4080 8

9?? S 1?th — Clean 1 bedroom laundry adults May 1 $120 435 8628 9

820 S 11th — Large 2 bedroom laundry adults May 1 $160 435-8628 9

1741 ? St — Attractive carpeted 1 bedroom apartment no children or pets $135 — lights & cooking gas 477 3461 0

14th & Sumner — 2 bedroom furnished upper $1?0 — lights & water Deposit petless lease 488 6668 21

NEW & BIG
1612 C — Spacious 2 bedroom new furniture electric kitchen laundry facilities parking $215 466-9574 22

23rd & P — 1 bedroom utilities paid $100 month 432 9112 423 1606 22

Near downtown — furnished large efficiency $115 Adults no pets Call evenings 477 8394 22

1 bedroom apt Wesleyan area furnished all utilities paid $150 423 3907 22

APT. SEEKING?
Lincoln's One Stop
BRYAN 1235 K 435 6453
Efficiency $80 50
1 bedroom $151 50
... ET 6 0 So 17 435 3855
1 bedroom $ 8?
MANOR 50 So 13 432 2106
Efficiency $74
1 bedroom $88 50
PERSHING 202 F 432 2198
1 bedroom $1?1 50
REGENT 624 D 432 2149
Efficiency $8?
1 bedroom $13? 50
ROOSEVELT 5 ... So 13 432 5656
... $ 25 50
SHURTLEFF ARMS
644 So ... 432 2120
1 bedroom $149 50
SHURTLEFF'S
1?? L 435-3241

... bedroom carpeted $140 — deposit east 488 ... 23

... efficiency all utilities paid $90 + deposit no pets after 5pm 489 7792 23

... Havelock 3 rooms & bath ... utilities 488 4355 23

1630 G
Spacious ... furnished ... bath $225 plus electric 432 36.. 13

Attractive 1 bedroom Capitol area ... 475 8384 evenings 23

3 room basement Wesleyan area ... 464 6304 464 9775 23

2545 ... Hway — Clean 1 bedroom apt $125 utilities paid 466 7888 23

One bedroom excellent condition 3225 ... Street available now $155 per month ... 489 9909 23

... bedroom ... no pets ... $160 including ... 464 ... 13

... washer ... $190 ... 477 7792 475 7964 23

... fully carpeted ... per month + deposit ... laundry facilities off street parking HUB HALL REAL ESTATE 489 6577

... Private entrance ... garage laundry 1 bedroom ... basement $150 + ... $200 with utilities ... Available May 1 no pets 488 ... 14

[illegible] ... $90 ... 488 4080 14

[illegible] ... 488 ... 14

[illegible] ... 2 bed ... 8

[illegible] ... 477 4809 8

[illegible] ... 474 2437 14

[illegible] ... 464 5874 ... 24

704 Apartments, furnished

Close in 2 bedroom carpeted off street parking utilities paid 475 0680 466 1080 24

2 bedroom off street parking washer dryer capitol area 791 5718 24

435 So 18 — 2 bedroom air conditioning washing $160 435 0504 24

BETHANY
2332 NO COTNER
Very nice roomy 1 bedroom nicely furnished apartment immediate occupancy complete kitchen Cable TV no children or pets $192 50 + electric & deposit 489 6666 or 466 2381 14

CENTURY HOUSE
1201 J
Furnished luxury studio-bachelor apt $155 $175 mo Call 8 5 475 3512 14

3060 T — 1 bedroom utilities paid washing & parking facilities share bath $100 plus $50 deposit 466 5673 25

BACHELOR APTS
10th & L Adults only Cable TV Everything furnished Call between 8 & 11 30am 432 5218 15

9th & "H"
2 room clean min bus married working couple 477 3559 432 1171 15

Attractive 2 bedroom furnished apartment available May 15 477 4592 26

Nice 3 bedroom apartment convenient location no pets or children 432 6814 26

5 room upstairs furnished apartment utilities paid 434 No 26th $130 month + deposit References 477 4878 26

Colonial Apts 20th & J newer 2 bedroom central air petless $215 432 1597 16

1145 So 11 — New 6 plex 1 bedroom shower washing parking $160 Utilities paid except electricity 488 9927 26

4711 CALVERT efficiency utilities paid $120 Dick Putney 488 4219 483 4141 26

Clean one bedroom near bus — downtown — couple preferred — Eve 466 7097 26

Blue Joynt Realty 488 2315
2231 U St 4 nice rooms suitable for 3 students New carpeting and decoration partially furnished $170 plus deposit & utilities
2921 N 48th 1st floor could be used as 2 bedrooms furnished clean carpet $180 plus deposit & lights 2 of gas bill
E Blue 488 2315 P Joynt 475 8370
R Forman 488 6091
26

930 C — 2 bedroom newer laundry air carpeted $198 489 8694 26

2 bedroom basement apt no children or pets 477 1438 26

1725 E — 1 bedroom partially furnished $95 — electricity & gas 432 0327 423 4491 16

Basement 2 bedroom apartment washing facilities utilities reasonable 435 8777 16

423 So 18 — Newer 1 bedroom carpeted laundry parking no pets $1?5 + electricity 432 0327 423 4491 474 3428 16

?th & A — Beautifully carpeted luxury living room bedroom kitchen air garage wash $160 488 9092 27

1?? H — 3 rooms $90 and up Lights plus deposit Adults only 17

2?2? Q — 1 room efficiency second floor utilities paid $80 Gentleman 432 5824 9

52nd & Leighton — Large 2 room efficiency gentleman $95 475 6163 29

2820 No 52nd — 1 Bedroom brick 4 plex Heat furnished central air $145 488-6793 19

1315 F & 1730 G — newer 1 & 2 bedrooms carpeted laundry parking no pets $175 & $210 plus electricity 432 0327 423 4491 475 9047 16

1403 E St
Williams Penn — 1 bedroom $150 Nicely furnished carpeted air conditioned all utilities paid except electricity 475 2553 477 2983 13

Large 1 bedroom carpeted some utilities $175 2752 Garfield 435 3?4? 23

Quiet 1 bedroom near Ag Campus carpeted washer & dryer utilities paid working girls or couple preferred 464 7780 29

24th & ... — Studio type efficiency $120 — electricity & cooking gas 477 8346 19

534 F — Large 1 bedroom apt in 4 plex $115 plus deposit
Linda James 464 2746
Gateway Realty 489 0745
25

Only 4 blocks to county city building redecorated 1 bedroom new appliances $162 50 Furnished $ 64 50 Heat & Water paid 474 4369 488 5479 29

Clean single or private efficiency petless $115 includes utilities 488 7389 488 ?492 29

1973 B efficiency $100 — deposit + electricity 477 4816 29

Available May 1 1 bedroom apt utilities paid washing facilities $ 60 483 78.. or 489 1228 29

8?4 L — Clean spacious 1 bedroom ... references $155 432 ... 29

21ST & A
Nice clean 1 bedroom air petless $135 + deposit 475 7671 19

707 Apartments. Unfurnished

3909 ... 58th — 1 bedroom central air $150 per month $100 damage deposit No pets 466 5297 or 489 7000 1c

716 E spacious 1 bedroom $160 — electricity deposit Short lease May 1st 477 1264 No dogs or children 2

1950 QUE ST.
... efficiencies with air ... carpet drapes ... no pets $140 475 6523 477 ... 23

... So 27th — Newer 1 bedroom carpeted laundry dishwasher ... no pets $160 + electricity ... 477 6725 23

... bedroom ... dishwasher ... $ 60 $ 75 475 8740 432 ... 24

3831 Keith Circle
Available Apr ... new 2 bedroom ... northwest Lincoln ... appliances carpet drapes ... No pets $240 466 ... 25

PENHOUSE APTS.
Century House
1201 "J" St
1 bedroom large living room dining woodburning fireplace balcony $315
2 bedrooms 2 baths den wood burning fireplace balcony $425
8am 5pm 475 3512
27

EAST CAMPUS
New ... 2 bedrooms ... 466 9696 26

... 2 bedroom ... available ... Havelock $ 75 ... 28

ONE APT 70TH & G
Brand new deluxe 2 bedroom pool $2?0 ... after 5pm 475 1107 466 6000 29

... 1 and 2 bedroom apartments ... dishwasher ... off street parking ... $185 plus deposit ... 477 491 ... eves

Austin Realty Co
489-9361

... apartments ... with garage ... CENTURY 21 ... Real Estate 484 ... 30

PANTHER APTS
72nd & ...
One bedroom $17? ... 2 bedrooms $200 ... Apartments ... refrigerator drapes carpeted ... 489 ...
CENTURY 21
... Realty Co
30

707 Apartments, unfurnished

2301 So 14 2 bedroom stove refrigerator ... washing facilities no children or pets 488 1533 9

Spacious & Attractive
2 bedroom apartment off street parking 2 private entrances modern facilities 3240 So 40 489 9292 9

TRENRIDGE GARDEN APTS
1 & 2 bedrooms unfurnished Cotner & Vine Call 464 2331 between 8am & 6pm 30

GOLD CORWN PROPERTIES
Candletree 40th & Hwy 2
Regency 7311 Buckingham Dr
Country Hills 4701 Briarpark
Briarhurst 4600 Briarpark
30

3 bedroom townhouse Belmont 1350 square feet 1½ baths tenant pays only lights 30 day lease $260 Office Hours 477 3446 30

550 No 26th one bedroom dishwasher disposal air $150 + electricity & deposit No pets 435 2475 483 1092 CENTURY 21 Western Realty Co 30

☆

RUSKIN PLACE
Country Atmosphere
1-2-3 Bedrooms
Swimming Pool,
Tennis Courts
Playground
Clubhouse Gameroom
City & School Bus Service
Models Open
Mon -Sat 10-8
Sun Noon-6
S 14th & Hwy. 77
423-5243
30

1 bedroom new 4 plex 3223 No 19th tub & shower $145 plus 30 day lease office hours 477 3446 30

1743 So 21st — 2 bedrooms stove refrigerator dishwasher $195 + electricity (6 plex)
623 So 19th — 1 bedroom stove refrigerator dishwasher $180 + electricity (8 plex)
1711 D — 1 & 2 bedrooms stove refrigerator $160 + $185 + gas & electricity (6 plex)
2334 C — 2 bedrooms stove refrigerator dishwasher $220 (7 plex)
No pets deposits required VILLAGE MANOR REALTY 483 7231 11c

☆

21st & South — 2 bedrooms — very clean — excellent location in quiet area — $205 474 1518 435 3823 11

2035 J — 1 & 2 bedroom apts $130 & up No pets Balcony off street parking 475 9686 2

730 So 11th — 2 bedroom redecorated new carpeting shower $175 488 5927 12

121? So 19th spacious 2 bedroom with garage available May 1st $225 deposit and lease required No dogs or children 477 1264 2

☆

OVER 40?
Quiet 1 bedroom apt with walk in closet dishwasher carpet drapes ... central air off street parking ... lounge security system & ideal for retired persons All utilities paid 477 ... 2

1728 So 4th newer 1 and 2 bedroom all electric kitchen balcony central air heat paid $160 & $200 477 2732 5

2132 ? — Newer one bedroom fully carpeted & draped All appliances Laundry facilities Off street parking $160 466 6975 466 4094 15

1519 A — Brand new one bedroom Two styles to choose from No pets lease deposit $175 Plus electric 483 2700 5

415 NW 18th 2 bedroom stove refrigerator fenced yard $160 — utilities 475 3035 5

1126 "F" St.
Newer 1 bedroom apt with tile bath dishwasher central hall etc $168 475 0288 or 488 7571 5

740 SO 11
Large 5 rooms heat & water furnished $145 Adults 423 4587 423 4017 15

EXCEPTIONAL
15th & A — Near new spacious 2 bedroom 2 bath all appliances carpeted central air Balcony Available now 489 0311 or 423 6094 Cliff Bomberger 31c

New apts for rent 2 bedroom air conditioned fireplace dishwasher range refrigerator disposal tub shower storage shed $215 per mo — utilities 464 8926 477-6574 16

2120 "J"
New 2 bedroom loaded fireplace dishwasher disposal drapes new carpet & more Garages available 483 7971 6

1 bedroom 3218 Holdrege carpeted draped utilities paid $150 477 7026 489 5053 16

Southwood Village Apts 4401 So 27th Apartments & Townhouses 423 2902 9-5 No pets 30

☆

COUNTYSHIRE
4300 Cornhusker Hwy
Convenient & clean
1 BR—$175
2 BR Townhouse
1½ bath—$235
POOL & CLUBHOUSE
GARAGES AVAILABLE
Manager Mrs Hartman 8-5 466 3679 467 4591 7

Chateau LaFleur 2 & 3 bedroom townhouses full basement garage cable TV included 464 8351 7

1 bedroom $145 & 2 bedroom $165 27 ... No 44th 466 4989 7

1 2 bedrooms stove refrigerator $100 ... Available immediately ... 477 4297 17

SUPERIOR PLACE
1501 SUPERIOR
... One bedroom apts from $ 90 Mo Two bedroom Apts from $240 Mo 432 3787

... 2 bedroom $135 + electricity 8

345 So 29 ... 4 large rooms ... utilities paid $205 8

252 ... 1 bedroom carpeted $150 ... 432 3584 489 7000 8

EAST CAMPUS
New 2 bedroom ... appliances laundry parking air $210 466 7918 ... and weekends 8

13th & "F"
... bedroom ... dishwasher ... off street parking ...
474 4487 477 3?17

1401 So 20
... bedroom carpet drapes balcony ... No pets ... May 1st 475 7854 or 475 ... 19

... large new duplex 2 bed ... $210 ... after 5 30pm 9

... dishwasher ... between ... appliances ... 464 2128 9

905 G ... 2 bed ... 2 bath ... heat & water ... after 5 30 ... weekends 16

2 bedroom ... 475 475 464 ... 9

... 477 47 ... $ 90 $275

FIREPLACE
... dishwasher ... 477 4404 15

... 2 bed ... washer ... disposal ... $195 + electricity 475-4404 9

Send your own WORDPLAY, care of this newspaper

707 Apartments, unfurnished

SEE TO BELIEVE
2120 Washington 1 bedroom dishwasher washer dryer parking no pets $175 + electricity 475 4404 9

1938 Garfield 2 bedroom dishwasher disposal washer dryer parking no pets $200 + electricity 475 4404 9

Brand new 2 bedrooms 2 baths spacious living room furnished kitchen large dining room shag carpets matching drapes private patio for sun bathing excellent bus service from 7am South $195 423 8774 9

University Place 3 bedroom, carpeted appliances with washer & dryer $195 per month + gas & lights 467 1600 464 6002 ask for Mary 9

☆

Large 3 bedroom duplex fully carpeted appliances air 489 1938 19

2426 C Large 1 bedroom newer 6 plex laundry parking May 1 $170 475 9796 488 4190 9

2 bedroom dining room 1½ baths adjacent to College View park & school 3831 So 46 488 3455 20

1634 Washington — 2 bedroom $165
1628 Washington — 1 bedroom $140
1637 Euclid 1 bedroom $150 1227 J St — 1 bedroom $115 Deposit no pets 432 3267 days 423 1076 eve 20

☆

6?6 So 19th 2 bedroom with large living room all electric kitchen fully carpeted & draped off street parking no lease $200 432 7471 464 9835 22

1 bedroom on 5?th near bus Eve ... 488 2512 22

☆

GLADSTONE PLAZA
Nice 2 bedroom fully carpeted & draped large kitchen individual laundry area off street parking After 5pm Sats & Suns 466 2650 15

1 bedroom — 1345 So 11 — utilities paid $200 month Call Becky 435 8350 after 5 30pm 22

NEW
1 bedroom
$150
3201 No 41
432 7157
12

New small one bedroom ideal for one or two people Off street parking and laundry facilities No pets $157 50 with cable TV paid 4320 Huntington Ave 475 8371 464 1266 22

☆

Campus Convenience
1949 DUDLEY — Neat & different 1 bedroom apt $165 477 4060 467 4591 423 6087 13

Large 1 2 bedroom Capitol area no pets 475 8086 evenings 23

2222-44 VINE
Spacious & modern 2 bedroom Close to campus Summer leases available Manager 435 6988 or 467 4591 13

2920 "P"
Attractive 2 bedroom townhouse 1½ baths central courtyard $215 477 4067 or 467 4591 13

1121 NO 28
1 bedroom apartment students welcome pool will summer lease 477 4063 467 4591 13

APT. GUIDE
Lincoln's largest professional property management company over 2000 units FREE RENTAL FINDING SERVICE TO TENANTS
NEBRASKA
Real Estate Corp.
475-5176
Eves 474 2263 435 2435
488 3324, 466 6985
13

Move in today New spacious 2 bedroom 4 plex sunny kitchens fireplace appliances carpet drapes off street parking laundry 489 9879 23

4 5 No 28th Large 1 bedroom redecorated fireplace heat paid No pets $195 Call 432 9978 after 5 23

Near new 1 bedroom close in large with big closets & extra storage all appliances dishwasher drapes & carpets heat paid $165 466 1367 13

? 39 A — Spacious 2 bedroom ... AC $2?0 489 1793 432 9013 13

Choice East Campus Wesleyan area — 2 bedroom nicely decorated $215 plus gas no pets 488 1443 23

1913 J
1 bedroom fully carpeted & draped Central air off street parking laundry facilities $150 month + deposit
HUB HALL REAL ESTATE
489-6517
13

3500 HUNTINGTON
Deluxe 2 bedroom with fireplace available immediately No pets $210 Call after 5pm 464 2615 432 3697 23

12TH & E
1 bedroom newer apt fireplace extras 432 0700 13

840 S 32nd — 2 bedroom range refrigerator fenced yard $ 55 423 ... 14

3?? B 1 bedroom air conditioned no pets 475 7767 24

1 bedroom apartment newly decorated stove and refrigerator furnished all carpeted 1127 ... St ... 489 4852 475 4136 24

☆

2428 D new 2 bedroom apartments fireplace ... heat and air conditioning ... kitchen ... laundry facilities ... downtown and shopping ... downtown at corner Off street parking $230 per month + utilities and deposit See manager at apartment ... 474 0979 14

922 Washington newer 2 bedroom carpeted laundry heat paid $200 489 8684 25

20th & Washington 1 bedroom stove refrigerator air parking ... laundry utilities furnished except ... $145 794 2??? 25

East Campus 2 rooms bath first floor ... furnished 466 3892 25

2 bedroom apartment at 4609 Bair ... Calvert school College View area off street parking ... dishwasher no pets refrigerator range carpet drapes ... available $190 per month available immediately 432 1093 15

1 bedroom apartment off street parking close to campus 464 3376 25

1210 S 24th
Deluxe 1 bedroom carpet drapes appliances cable TV balcony $150 + ... Married couples preferred 477 4894 489 4973 25

... 1 bedroom decorated ... heat & air paid ... days ... 432 ...

... apartment ... 79? 2807 ... CENTURY 21 ... Realty 477 25c

WEDGEWOOD
Large 2 bedroom very nice $190 464 7547 25

... 1 bedroom ... air conditioned ... parking utilities paid no pets ... 475 7079 477 8?? 15

... 1941 ... Adults no pets 432 1748 15

707 Apartments, unfurnished

5 blocks from University Campus New 2 bedroom apartments fireplaces refrigerator stove dishwasher garbage disposal washer & dryer off street parking 489 7200 3a

Large new 2 bedroom apt range refrig Dishwasher disposal $215 00 42nd & Huntington 435 2188 Vern Anderson or Gordon Anderson 30

810 So 12 — Large studio apartment laundry facilities heat furnished no pets $125 475 3686 477 9771 489 8670 25

20th & Garfield 2 bedrooms 2 baths dining room den Carpeted Garage Utilities included $295 483 1006 26

Super nice duplexes between campuses 464 2128 435 4051 16

2736 Q new 2 bedroom fireplace laundry parking air available May 15 435 2713 435 7518 26

1025 C
Deluxe large 1 bedroom plenty of closets large kitchen eating area bath with shower heat furnished ample parking carpeted & air conditioning $170 477 7341 26

AVAILABLE MAY 1st — Large beautiful one bedroom apartment with fireplace appliances central air garden spot $260 00 month includes utilities NORMA ELLINGTON 489 4338 HARRINGTON ASSOCIATES INC 489 4338 23

4120 BALDWIN
Spacious 2 bedroom apartment in newer 4 plex carpet drapes kitchen appliances woodburning fireplace coin op laundry & off street parking $210 month + electricity No children pets or waterbeds For appt call 423 5625 16

1851 Garfield 2 bedrooms dishwasher range refrigerator disposal shag carpet off street lighted parking no pets $185 + electricity 475 5270 26

Thomasbrook
56TH & VAN DORN 489 9659
Heat Paid Pool Tennis Court
5a

2130 J STREET 2 bedroom fireplace dishwasher $235 Dick Putney 488 4219 483 4141 26

50th & Cleveland upper 2 bedroom stove refrigerator washer dryer no pets couples only $150 utilities deposit 466 7054 16

4820 Benton — Large 2 bedroom just redecorated carpet drapes appliances washer $175 + gas & lights deposit 796 2181 474 4273 25

Uni Place — 2 bedrooms garage laundry facilities utilities paid no pets $185 — deposit 477 1055 26

822 H large 1 bedroom 6 plex dishwasher disposal stove refrigerator carpeted drapes sliding glass doors laundry facilities off street parking $165 + 466 3353 474 1984 26

NEW-SHARP
Large living room all kitchen appliances tub shower central air on bus 1 bedroom $180 2 bedroom $215 489 4162 26

"A" STREET
2 3 bedroom with refrigerator range air conditioner $195 & up 488 2275 16

3 BEDROOM — Carpet air off street parking utilities paid deposit no pets $215 3008 Holdrege 432 4707 16

AVAILABLE MAY 1
1128 Washington — 1 & 2 bedroom carpeted draped appliances paid cable $145 $175 No pets 477 6943 days 489 1423 eves & weekends 26

13th B — bedroom stove refrigerator laundry parking air adults $130 796 2323 26

1919 J — Newer 2 bedrooms $185 Heat paid 489 5393 432 5152 16

4618 Conner — 2 bedroom in 8 plex carpet drapes air conditioned dishwasher balcony paneled living room 6 mo lease $180 + electricity 432 7169 488 3307 16

1328 E — Newer 1 bedroom ideal for young couple one unit available May 1 1 unit May 15 $140 No pets 435 4520 26

1027 B — New 2 bedroom unfurnished apt $215 per month air completely carpeted new appliances 475 9393 475 3358 26

25 & A
1 2 & 3 bedrooms completely remodeled & ready to move into starting at $165 423 0257 435 3923 16

9th & A — 2 bedrooms air conditioned well decorated near new $175 No pets May 1 432 1716 21

EAST CAMPUS
New 2 Bedroom fireplace all appliances laundry parking air $210 489 9916 27

15 & Washington — 1 bedroom apts recently remodeled available immediately Also 2 or 3 bedroom apt 474 2398 27

PARLIAMENT GARDENS
1020 H Street
NOW RENTING
Beautiful new 1 bedroom apartments across from the County City Building Laundry sauna lounge area $152 $170 Indoor outdoor parking Shag carpeting and drapes See today Call
Rental Office 432 7606
Resident Manager 474 2261
BILL KIMBALL COMPANY
28Ac

☆

Chateau LaFleur
Charleston Cts
Studio 1, 2 & 3 bedroom apts & townhouses from $155 Office open 12 30-6pm weekdays, 12-5 Saturday, closed Sunday Call 464-8351
18

☆

CRESENT PLAZA
3636 ... 2 — 2 bedroom 2 baths $2?? $235 per mo + electricity & heat of $50 per yr Garages available Rent will open soon Eves 423 7289 474 2263 435 2435 466-6985 488 3324

NEBRASKA
Real Estate corp
475 5176
26

922 C
New 1 bedroom Apartment 489 ?274 29

☆

DELUXE
2 bedroom with fireplace Ag-Campus area 467 1737 after 5 29

☆

Quality new 2 bedroom in ... area Real brick fireplace private redwood deck ... kitchen appliances laundry room fully carpeted & draped ... garage with extra storage room $275 + deposit Water Paid Year lease Petless adults 466 5138 or 466 1972 29

4 PLEX
One bedroom ... basement all drapes $155 488 4785 22

2525 Vine ... Villa Vine Garden Apartments ... 1 bedroom unit $170 2 bedroom ... 2 baths $220 Manager 464 4469 29

... bedroom ... central air ... dishwasher ... off street parking big ... $ 55 435 0733 432 8206 29

4270 S 48th — 2 bedroom apartment $ 75 available May 1st 489 5479 29

3? 4 Garfield new studio apartment $140 + utilities no dogs or children May 1 477 1264 19

1 bedroom basement central air ... Bus shopping ... 475 7920 ... 29

... single 2 extra ... new ... gas ... 475 4721 eves 29

7th & ... 2 bed ... refrigerator laundry ... utilities ... electric $160 795 2223 29

2 bedroom apartment at 4609 Bair ... Calvert school College View area off street parking ... dishwasher refrigerator range carpet drapes ... available $190 per month ... immediately 432 1093 or 489-4807 29

707 Apartments, unfurnished

East Campus — 1 bedroom appliances carpeting redecorated petless 488 7389 488 1492 29

2940 Starr — Large 2 bedroom utilities furnished deposit 477 3572 $130 29

1311 C 1 bedroom $110 + deposit + utilities Available May 1st 477 4816 29

710 Duplexes for Rent

13 & Van Dorn — Outstanding brick 2 bedroom beautifully decorated carpeted draped Recreation Room Garage $295 483 1006 1

845 No 29th — Large 2 bedroom air $205 + electricity 464 3822 423 1161 23

927 S 15th Upper large 2+ bedrooms basement $195 Work agreement 464 3143 3

Large 2 bedroom carport $155 + utilities & deposit Air Park 466 6101 12

710 12 S 8th — 1 bedroom unfurnished $120 + deposit & utilities No pets 475 8136 after 5pm 3

931 So 15 — 1 bedroom basement large $165 plus 464 3143 13

2 bedroom completely redecorated air 2827 Vine $200 + utilities & deposit 489 8151 474 3178 14

840 No 29 — 1 bedroom like new air $135 + deposit & utilities 489 8151 474 3178 14

6225 Logan 2 bedroom central air carpet disposal dishwasher & garage $225 + utilities & deposit No pets 483 1052 CENTURY 21 Western Realty 30

Luxurious new 2 bedroom duplex on quiet circle drive fireplace sliding glass doors open onto private patio all appliances utility room for washer & dryer large attached garage southeast $255 488 4174 or 423 7690 9

2 + bedrooms fireplace dishwasher between campuses appliances petless 435 4051 464 2128 9

Available May 1 — southeast new 2 bedroom duplex spacious living room furnished kitchen fireplace utility room private patio attached garage $255 488 4174 or 423 7690 9

Southeast Deluxe 2 bedroom central air dishwasher disposal sun deck garage $250 + utilities & deposit 423 4449 12

237 No 32 — furnished for 3 2 (bedrooms & baths) $210 + 464 3143 22

2 bedroom newer duplex central air carpet Havelock $225 + deposit no pets 489 3107 after 6pm 22

Close to University redecorated 1 bedroom new carpet air conditioned off street parking available May 1 $147 50 488 5400 474 4369 22

905 G older 2 bedroom available now $150 + utilities & deposit 423 4449 12

2 bedroom — modern 38th & Calvert area garage 432 8804 weekdays 8 5 23

2 bedroom side by side brick with garage 47th & J $250 + utilities 464 1479 23

2 bedroom partly furnished No pets or children couples only $180 — deposit 488 6985 after 5 p m 21

4913 So 45 — 2 bedroom duplex $195 — utilities & $100 deposit 489 7897 before 3 30 p m Fri & Sat after 5 p m Sun Thurs 25

Bennet — 15 minutes to Lincoln newer 2 bedroom carpet air refrigerator stove drapes utilities paid except electric No pets $160 Call after 5 or weekends 782 3256 25

Unfurnished 3 bedroom located South recently redecorated available May 1 $225 483 2281 432 1566 A17

Northeast newer brick 2 bedroom carpeted draped central air appliances washer & dryer hookup off street parking Married couples No pets $200 — deposit 466 2519 15

49th & Touzalin — 2 bedroom air basement garage no pets couples only $180 — utilities & deposit 466 7054 15

1625 So 11 — spacious 1 bedroom unit appliances $145 plus gas & electric & deposit
Linda James 464 2746
Gateway Realty 489 0745
25

CLOSE IN
Available now spacious 2 bedroom — lots of closet space dining no pets $195 — deposit mornings or eves 475 9479 26

837 S 32 1 bedroom central air cable TV Lease $145 Utilities no pets 432 1635 after 5pm 16

South new 2 bedroom garage 1½ baths deck fireplace no pets 489 2031 464 5596 16

2 story townhouse 2 bedroom 1½ baths full basement garage patio Central air appliances carpeted drapes No singles no pets Deposit College View 4141 S 51 $285 489 5840 26

Attractive 2 bedroom stone side by side available May 6th refrigerator stove air basement 20th & South St No pets $195 — deposit 488 0498 26

2011 Worthington — 2 bedrooms large living room with fireplace patio dining room $245 + 474 4747 477 1621 26

One bedroom carpeted refrigerator stove washer dryer Parking Petless 423 8787 29

2918 E St — duplex 2 bedroom full basement air conditioned couples preferred $175 plus utilities & deposit 477 2421 evenings 29

Airpark 3 bedrooms newly redecorated $235 month 423 4384 29

2 Bedroom SE on quiet circle drive Fireplace patio all kitchen appliances 2 years old Available May 1 $245 mo 423 7748 24

2 units main level & 2nd floor newly remodeled all appliances no pets deposit 1300 No 26 Call 8 5 475 3649 29

2535 So 37 — 2 bedroom with air appliances & shower Available May 1 423 7307 Students welcome 25

3?0 No 7? — Year old duplex 3 bedroom all carpeted utility room washer & dryer central air garbage disposal gardening space no pets available May 15 $260 475 7468 after 5pm 19

276 S ...mer — 1 bedroom $225 Utilities paid Parking 489 0987 489 5??5 19

3 bedroom fireplace washer & dryer 2?2? So 12 $225 plus utilities Also 1 bedroom furnished $ 00 plus utilities 474 4979 after 6 29

Beautiful large 2 bedroom duplex 39th & Calvert near new all carpeted C A appliances 1 car garage $230 + 466 8125 488 8911 29

715 Houses for Rent

2 bedroom unfurnished house with garage near bus & shopping 423 5561 20

2?94 Holdrege — 3 bedroom house students welcome $200 435 7776 489 3549 25

BRAND NEW
Luxury 3 bedroom in new Southeast location includes formal dining area redwood deck patio doors custom ... dishwasher disposal range refrigerator lower level family room finished 2 stall garage fully carpeted & draped Save on utilities Energy package included $395 per month 466-8785 477 44.. 30

12th & C 4 bedrooms $250 + utilities & deposit No pets 488-6668 12

3 BEDROOM EXECUTIVE HOME East high area dining room fireplace double garage $395 — deposit 488 2100 weekends or after 4 3

INDIAN HILLS — Newer 3 bedroom houses ... stoves & dishwashers double garages fenced & split levels Deposit required $325 275 water paid Village Manor Rental 483 7231 5

2?4 No 18 — 2 bedroom appliances all new ... garage $200 489 ?787 11

2 bedroom ... air conditioned $180 $ 00 ... Will show after 10 a m ... 8

2 4 bed ... air ... petless between ... 475 4?? 464 1?? 9

University Area 2 bedroom carpeted appliances ... 489 ... 20

4 bedroom ... older home South location garage 477 1044 423-6449 22

7?? ... — 3 bedroom $300 ... 2 bedrooms $350 Village Manor Rental 483 2231 eves 435 7818

715 Houses for Rent

Large 3 bedroom carpeted fireplace stove refrig full basement 477 9863 18

Nicely furnished 3 bedroom mobile home central air $235 + deposit Lease & no pets Gaslight 475 2105 23

4 bedroom carpeted stove refrigerator petless $250 350 No 28 489 5478 13

7216 COLFAX
Newer 2 bedroom in Golf Park Double garage redwood deck finished rec room 300's 466 8125 or 488 8911 73c

Arnold Heights 3 bedroom super nice and very clean Stove refrigerator dishwasher central air $230 no pets Married couple or small family 470 2743 22

2 bedroom stove refrigerator air conditioner 2 baths $180 + utilities & deposit no pets 489 4119 489 3905 24

1020½ Y — 1 bedroom nice No pets $155 + utilities + deposit 464 5224 467 1641 24

SOUTH AREA
3 bedroom all carpeted & draped central air garage basement Families only $290 488 4085 24

3 4 5 bedroom houses clean carpeted petless $180 $275 488 8683 488 7683 24

4210 Orchard — 2 bedroom fenced yard $205 + utilities & deposit 464 3143 24

833 South 29 — 2 bedroom central air couple preferred no pets references $225 plus utilities and deposit 488 4883 25

2 bedroom mobile home 12 wide completely modern with air 25 mi east of Lincoln $80 month lot included 275 3725 After 5 30 489 8729 22

1 bedroom unfurnished no children no pets 27th & Vine area $120 per month deposit required 435 4503 25

6750 South — 2 bedroom 1½ bath finished basement fenced air carpet stove dishwasher grill $350 + deposit + utilities Family 489 1987 25

Large remodeled 4 bedroom appliances $285 489 1478 or 489 9192 25

SOUTH LINCOLN
2 bedroom appliances garden spot basement dryer all new kitchen bath carpets petless adults $235 per month + deposit & utilities 477 5320 25

2 bedroom mobile in Gaslight Central air use of the club house swimming pool and tennis courts Very nice for $200 monthly Call 475 2168 or 489 8100 to see 25c

2 bedroom home draped & carpeted $185 available May 1 466 4264 23

ARNOLD HEIGHTS
3 bedrooms large fenced yard carpeted and draped Stove refrigerator & dishwasher $225 + utilities 470 2709 25

Close in — Rent with option to buy 2 bedroom deluxe mobile home furnished $175 plus deposit no pets 488 2026 489 1785 15

3 bedroom 3014 Y St $220 + electricity 464 2128 435 4051 16

Lovely 2 bedroom home with attached garage fireplace full basement & much more Available May 1 $350 per month plus utilities Deposit $100 Call Tim Hinkle 477 5271 16c

Spacious 4 bedroom 907 No 29 $230 petless 464 2128 435 4051 16

3 bedroom home with first floor family room range refrigerator 2 car garage southeast $395 Deposit 423 3?00 before 6 pm After 488 5227 23

Northeast nicely decorated 2 bedroom carpeted full basement air patio garden space $235— Larry 464 9690 489 0311 26

Available May 1st 10x50 mobile home $90 — deposit & utilities 30 minutes south of Lincoln Hallam 787 3725 eves 26

Older 2 story 3 bedroom home newly remodeled & carpeted large porch & yard $230 month — utilities & deposit 488 2631 26

Lovely 4 — bedroom home nice yard 14th & A area water & garbage paid available $325 month 432 3649 26

☆

Cocktail Waitresses
Excellent opportunity for housewives or students to work part time work Apply in person after 3 p m Legionnaire Club 5730 O St 26

2238 So 20 — 3 bedroom 1½ baths $225 — deposit & references 464-0404 26

Farmhouse east of Lincoln no dogs allowed damage deposit required 789 2538 786 5711 26

Southeast new 3 bedroom ranch central air carpet stove dishwasher off street parking $285 477 9000 26

SOUTH AREA
358 So 40 — 2+ bedrooms basement fenced yard water paid family preferred $235 — deposit 489 7591 28

2420 Y — Older 3 bedroom home with basement appliances $195 plus utilities & deposit
3264 Potter carpeted 2 bedroom home dining room appliances $185 plus utilities & deposit
2304 Arbott — newer 2 bedroom townhouse with basement garage carpeted appliances central air $275 plus utilities & deposit
Linda James 464 2746
Gateway Realty 489-0745
29

227? Dudley — For Sale Rent 3 bedrooms ... Dula Owner Realtor Town & Country Realty 423 3133 19

2 Bedroom Townhouse carpeted drapes appliances privacy fenced yard patio garage $275 mon No pets 423 7522 29

East ... — 1171 Idylwild Dr — 3 bedrooms unfurnished Call after 5pm 466 9643 29

Small 1 bedroom with basement 506 B All remodeled May 1 or 15 Year lease references $175 plus 423 8055 29

Available May 1 — 510 N 35th 2 bedroom basement $230+ 477 7495 29

745 So 2?th — Mariposa Carpeted 1 bedroom $125 + electricity & cooking gas Deposit No children or pets Village Manor Rental 483 2231 After 5pm 435 7391

FURNISHED FOR 4
2 bedroom 2 story air yard garden area No pets $250 + Drive by 2214 So 15 then call 475-7671 for appointment 10

$200 PER MONTH
Extra nice 3 bedroom bungalow near Belmont Shopping Center 477 2760 22

Large 2 bedroom townhouse 3 furnished ... appliances 1½ baths garage immediate possession $275 477 3506 29

4740 So 38 — Beautiful 3 bedroom dining living rec room fenced yard & deck double garage $330 + utilities 464 5601 24

Arnold Heights 3 bedroom air carpet drapes available May 1st 464 7854 25

Nice 3 bedroom townhouse appliances 1½ baths full basement garage May 1 $280 423 3606 29

Available — very clean 2 bedroom garage basement no pets no drinking deposit $145 432 0987 29

722 Washington 1 + bedroom appliances air No pets $150 + deposit 475-8904 15

3 BEDROOM
2 story house fully carpeted no pets $225 a month + utilities $125 deposit Call after 2pm weekdays anytime weekends 477 6458 29

EASTRIDGE
6?? ... Rd — 3 bedroom family ... attached garage central air ... no pets $350 + deposit ... references 489-4272 29

... home at 2934 S 54 ... large ... 488 8911 466 8125 29

725 Rooms for Rent

Very nice sleeping room 1909 F 476 457 489 4906 25

Gentleman no pets or drinking parking 3071 N 29

SLEEPING ROOMS
Individual bath downtown 118 So 15th 3

725 Rooms for Rent

Clean front room employed kitchen privileges no drinking 0691

Private entrance & bath country ... 8 minutes to Downtown 1414

Daytime employed gentleman ... non drinker references Washington 477 4834

730 Share Living Quarters

Need girl to share new 2 bedroom apt at 15th & Superior $125 month Call 477 8262 after 6pm

Roommate wanted female 464 ... 435 8354 ask for Laurie

Female to share living quarters 3 bedroom $120 mo 466 4949 ask Kathy

☆

One or two girls to share 3 bedroom house garage basement North $240 + utilities 466 3832 after 5pm

Female roommate to share house 435 4106 after 5 30pm

Need girl to share 2 bedroom apartment own room $97 50 3300 ... lington after 5pm 466 0045

Female roommate 435 6167

745 Storage for Rent

Building for boats $40 year Ex... 112 266 4451 or 467 2227

INDIVIDUAL STORAGE UNITS Sizes 6x6 to 12x30 Located near ... & Cornhusker Hwy 432 2270

Snowmobile Storage
$5 00 Per Month
Call 432 5304
30c

750 Business Property For Rent

Carpenter work remodeling repairs small or large Quality craftsmanship 475 6479

Near new 500 sq ft offices 1800 ft storage — easily adapted to other space & spacious security fenced parking area 44th & Cornhusker $550 per month Call Carol for appointment 9am 3pm Monday ... urday 466 9656

☆

Lease rent — Office retail ... house space 300 4500 sq ft ... 1937

☆

Replace your in home office ... this lovely carpeted one room office 3701 O $90 including all utilities

2555 S 48th 610 Sq Ft of ... space Lots of parking Office or ... ART JOHNSON REALTY 477 ... 21

1250 sq ft $425 per month South location KREIN REAL ESTATE 483 2911

BRAND NEW
14th & Adams new office space available up to 8 000 square feet minutes to downtown Karl Witt Professional Building 432 0315

Various business spaces available Retail first floor up to 1500 sq ft Office space from 200 sq ft to 8000 ft Will remodel to suit tenant Parking available For more information call 432 0125

4000 sq ft ... poured concrete ... for lease on Cornhusker ... suitable for garage body shop will remodel to suit tenant ... location with 35 000 car traffic ... Call 466 6888 after 5

Office space very reasonable off street parking newly redecorated 489 4558

PRESTIGE OFFICE SPACES
1701 Bldg 1701 So 17th St Full ... torial abundant parking remodel to suit your needs 970 sq ft med suite 786 sq ft individual of 3025 sq ft may be subdivided

13th & L — Formerly occupied KLIN Up to 2 737 sq ft DON SHURTLEFF & CO 1309 L 435 ... 9

GARDEN PLAZA SUITE
Located in the beautiful 1701 Building 1701 So 17th St Semi private & private offices as ... as $81 45 per month Reception Secretary Large Conference Room Month to Month Rental For details see Sharon in the Garden Plaza Suite or call 432 037? 435 3741

New Green Houses for sale or rent ... miles from city 1—30x50 Pergola 1—20x100 Poly Total climate controlled can be moved 467 4427 36 Ron or Don

2500 5 000 office & warehouse space available 423 4317 489-4384

Busy Uni Place beautiful o... suite for rent Up to 1000 sq ft ... entrance Ample free parking ... sonable Available June 1 467 ... 466 7133 eves

220 sq ft ... top Professional Bldg ... 44th & P $5 25 per sq ft 4959

Retail space available Bethany area up to 2 000 sq ft 795 2825 ...

Blue Joynt Realty 488 2315
Restaurant
3822 Normal Blvd Over 2200 sq ft Excellent location and opportunity High traffic area and large parking lot Was an excellent restaurant Call Blue Joynt Realty 488 2315

Wedgewood professional building one 200 sq ft suite left 488 2026

New metal building at 1801 So ... 3000 sq ft can be subdivided to ... needs Call 423 3030 or 423-5129 after 5pm

FOR RENT
All types of business and commercial property Call for your specific needs
BILL KINSEY
489-6517
HUB HALL
Real Estate
Commercial Division
111 Piazza Terrace
489-6517
20

Professional space available approx 1 approx 2 000 sq ft ... 48th & Vine 464-6995

PIEDMONT Shopping Center
Space available ideal for office retail use 1976 sq ft
C C KIMBALL CO REALTORS
SHARP BLDG 432 ...
27

Office space available attractive intimate professional building large ... dental district ... take entire office space or suite apartment for residential ... 574 Van Dorn $300 a mo Available May 1st 432 1093 or 5096

Near new 500 sq ft offices 1800 ft storage — easily adapted to other space & spacious security fenced parking area 3715 No 44th $450 month CALL Don Schaefer Co 402 571 2804 or 402 391 0670

Free month's rent Several ... office retail spaces Adjacent ... shopping Front parking 3133

Street level office space with private parking ... Lincoln Center 825 sq ... including 2 private offices 1 reception office and galley for additional desks or work area Close to Federal and State Buildings ... per month including utilities 2441 or 464 4461

760 Resorts/Cabins

Modern fishing at ... lake from northern Minnesota Completely furnished includes boat $80 a ... until August 466 1913

770 Wanted To Rent

Family with ... country would ... house ... $30 000 ... 464 5668

Want ... with utilities paid ... 2 bedroom $100 $150 435 ... 477 4479

Wanted 3 bedroom house Would ... garage area of $175 ... 475 5021

960 Auto Accessories/ Parts

3 speed transmission from '54 Ford panel V8 truck 475 3872 evenings 7

Top dollar for junk cars & trucks 435 7481 daytime 3

WHEELS FOR FORD
4 Crager SS 14x6 2 chrome 14x5½ 475 8693 after 5 30 9

Large enclosed car top carrier $30 475 3298 22

4 HR70 15 steel belted radials 2 LR78 15 steel belted radial snows 435 3063 22

Sun Super Tach complete $35 780 5525 22

1963 Dodge V 8 318 rebuilt with 4 barrel manifold & carb Will sell or trade for 4 cylinder or Corvair on mine in good condition See at Brady Heating 2555 Randolph 8 30am 4pm weekdays 24

We buy junk cars we pay top dollar 477 9663 13

Wanted junk cars pickups & iron Good price will pick up 432 3434 14

1964 Fairlane for parts $95 44 Tires & wheels 474 1020 25

Miscellaneous speed equipment to fit 427 high performance Chevrolet engine 2 sets of heads roller rockers cam shaft 12 racing slicks Holley carburetor & tandem wheel car trailer with new tires brakes & winch chrome wheels miscellaneous other parts 489 7200 18

Good cheap 352 & 289 engines high performance 327 short block 477 6440 26

Near new Glastron camper top After 6pm 435 7986 26

4 14x15 4 12x16 racing tires new cheap 780 5596 26

ET MAGS — 4 Sizes type 5 Wheels best offer 423 9005 or 474 9810 29

72 Camaro rebuilder power & air $950 435 5642 435-1841 22

383 magnum approximate 9 000 miles complete motor small crane cam 375 force intake headers After 5 477 1401 29

Wanted Ford top cover 4 speed transmission for small block in Mustang Gregg 839 2503 miles 26

1966 International 304 V 8 complete 489 8001 29

966 Maintenance & Repair

☆

Transmission Troubles
For fast reasonable service call Aamco Transmissions 432 7681 2414 N St A24

☆

Transmission Troubles
For fast reasonable service call Aamco Transmissions 432 7681 2414 N St A1

970 Classic/Specialty Autos

66 Corvette Roadster steering brakes air & automatic new radial tires excellent throughout best offer 781 2772 Eagle 2

Professional pilot and farm manager wishes to sell private 2 owner immaculate 1976 Lincoln Continental Town Cars Call for an appointment to view the automobiles Please inquire only if you are interested in acquiring a premium automobile 432 4677 3870 3

1948 Plymouth 2 door Special Deluxe 38 000 only mile since new condition Would consider motorcycle or a wheel chair on trade 489 4957 after 5 weekends 22

1952 Plymouth 4 door 28 000 actual miles see to appreciate $950 441 Apache Trail 464 9944 22

68 Chevelle stock car for sale every thing goes 4900 Jim Benton 25

1949 Studebaker pickup 350 with a 1953 Cadillac engine and transmission electric fuel pump rebuilt carburetor Best offer on $600 Ask for Keith 883 2565 17

'69 S S NOVA

350 4 speed TA radials & wheels AM FM plus many extras 489 3213 26

☆

Dune Buggy Concept II new brakes & clutch inspected excellent condition real sharp $2 600 or best offer 467 1637 467 1174 26

1966 Plymouth Sports Satellite convertible Bucket seats new tires auto burgundy w matching interior $ 00 477 1943 23

1950 Chevrolet coupe deluxe $700 435 7653 435 5035 26

1937 Chevrolet station pickup $1200 or best offer 477 2606 29

1955 Buick Very good condition 88 460 miles 4 white sidewalls burgundy & white 477 8417 after 6pm 29

71 Corvette $2900 489 4420 29

51 Chevy 2 door deluxe coupe $1 000 4821 Clare Ave 24

65 Studebaker — Immaculate 36 000 miles 1 owner $400 489 3325 29

980 Sports & Import Autos

1969 MGB convertible 4 speed good condition Crete 826 2943 evenings Tua

VW Foreign & Domestic Auto Service Nickel Hill 466 2302 26

1969 Jaguar XKE coupe 53 000 miles $3500 5235 Benton 464 7764 8

AUTHORIZED Service & Parts
British Leyland, Peugeot, Mazda, BMW Factory trained technicians Mon - Fri 7 30-5.
Misle Imports 5020 "O"
31a

OLSTON'S
INDEPENDENT SPECIALISTS Inc
We sell parts & accessories for Volkswagen vehicles the best in Volkswagen care 2435 No 33 467 2397 30

$400 REBATE ON THE '76 FIAT 131
If a good on any '76 Fiat 131 in stock You can apply the factory rebate towards the down payment or to reduce the price of the Fiat Either way it is a bonus in addition to the good deal you'll get from us
Urban Motors Fiat/Lancia
1021 No 48th 467 2559 30c

SUBARU
Inspection and buy it the way that way
McDONALD MOTORS
1241 N 48th 464-8234 30

72 Datsun 610 4 speed air cond tape many extras 432 4141 488 4383 after 5pm & weekends 29

TOYOTA
All models available for immediate delivery See how much your car money can buy at
MIDCITY TOYOTA
1200 O 475-7667

74 MGB very clean mechanically sound 464 1098 16

VW Rabbit 1975 Custom carpeting 464 8487 7

1974 Mazda
2-door RX4, AM FM tape, 26,000 miles $2495
Meginnis Ford
66th & "Q" 464-0661
8

PARTS FOR ENGLISH CARS
VOLKSWAGEN PARTS
IMPORT AUTO PARTS 435 4391
2

71 VW Squareback New engine Transmission Brakes Exhaust 464 6447 22

1975 PORSCHE 914
AM FM stereo tape radials 423-0475 after 5pm or weekends 29

980 Sports & Import Autos

73 Volvo factory air perfect inside & out $2850 759 4254 Geneva 22

68 VW 46 000 excellent condition 488 6339 after 5 weekdays 22

Mini Cooper 70 VW SquareBack clean low mileage perfect second car 464 7911 22

Bradley GT AM FM tape VW chassis aluminum wheels $3500 Capitol City Auto Parts 100 West P 22

1971 SAAB Can't keep $2600 your offer 466 2089 22

1972 Toyota Corona 4 dr air auto matic radio excellent condition 483 1350 23

68 VW 45 000 miles on 73 engine new paint radials just tuned $900 or best offer 665 3421 after 6 30 23

75 Corolla white automatic loaded Must sacrifice $2 000 489 8709 5236 N 48th 24

1964 Jaguar XKE 2+2 automatic air AM FM 52 000 miles $5000 402 372 4198 21

79 Triumph Spitfire great shape 464 7504 24

71 Toyota wagon $500 or trade for Kawasaki 400 432 4847 24

1965 Datsun Fairlady good condition with both tops $900 470 2527 24

73 MGB bright red condition over drive 477 9116 days 466 6811 eves 24

1970 red VW big sharp Towner gas heater Michelins radial snows GT wheels 464 4802 24

1969 VW Beetle rebuilt engine excellent condition $800 488 3587 24

74 Porsche 1 Bar 350 4 speed all extras extra in place leather interior Call 489 0148 24

71 Austin America 4 speed front wheel drive excellent economy 489 7266 24

1973 Volkswagen Beetle 48 000 miles AM FM radio $1750 475 1294 21

1972 VW 411 wagon 30 000 miles gas heater $1795 470 2571 24

69 MG Roadster rebuilt engine & transmission $1500 or best offer 787 3795 24

'73 Mazda RX-2
475 3066
25

68 Corvette T Bar 327 HP automatic steering brakes air low mileage 464 7804 25

1974 HONDA Sedan 24 000 miles excellent call 423 0522 25

71 Ford Bronco runs & looks good but still 432 1761 435 5341 25

1976 AMC Hornet 4 door excellent condition 30+ mpg $3495 467 2483 25

1969 Datsun 4 door station wagon $450 offer Must sell 432 3659 435 6336 25

1973 MG Midget AM FM radio clean 57 000 489 7647 25

1971 Corvette 4 speed 454 T-bar anniversary gold all original air steering brakes AM FM stereo tilt wheel radial tires excellent condition 228 2568 after 5 30 25

1966 VW Red restored Bubble Top Radio excellent 477-6432 or 477 6635 25

76 MGB Convertible Red with black interior low mileage 489 8762 after 5 and weekends 25

Like new 1976 VGB convertible AM FM 8 track stereo 4500 miles 534 bolt or 534 9201 20

☆

72 Super Beetle 19 000 miles air radio 475 3017 25

76 Monte Carlo light & dark blue color fully equipped plus Landau roof AM FM stereo radio cruise control sliding roof & only 10 000 miles Call Autoland Ceresco 665-3477 25

ESTATE SALE
1971 Volkswagen model 3111 Fastback 34 000 miles automatic trans Call NBC Executive Trust Department 2 3 Mon Fri 472-4223 for appt 26

Performance & Economy
'74 2 0 Liter 914 that will go go go and treat you nice at gas pumps Just
$5790
McDonald Motors 1241 No. 48th

Demo Liquidation
Several Subaru Demos available for immediate sale — Choose from hardtops, 2-doors, 4-doors, even a station wagon
Save Now
McDonald Motors 1241 No. 48th

1968 Straightback Volkswagen needs work make offer 467 2102 26

Low Miles
Clean '76 Toyota Corolla 2-door Easy on your gas budget and your pocketbook. Only
$2890
McDonald Motors 1241 No. 48th

Sportin' Time
Sharp '75 914 with tape deck, air, ready to run for
$6290
McDonald Motors 1241 No. 48th

73 Volkswagen Beetle good condition best offer weekdays after 5 anytime Sunday 488 6416 26

1970 VG Midget Roadster 475-3275 26

1970 Volkswagen good condition low mileage needs new muffler 474 3 19 26

1965 VW Bug — good mechanical condition $500 470 2125 26

70 Fiat 124 Spider yellow good condition call 464 1535 after 5 30 or weekends 17

73 VGB new top economical AM FM radio clean carpet sound must sell $2850 432 7252 1425 S 5 26

Thrown Rod — 63 VW body good gas heater $175 466-6983 26

1976 VG Midget 5300 miles excellent condition AM FM other options $3900 FIRM 473 8205 Eves 29

69 VW Bug new engine paint tires brakes 466 6423 29

AUTHORIZED Service & Parts
British Leyland, Peugeot, Mazda, BMW Factory trained technicians Mon.-Fri 7 30-5
Misle Imports 5020 "O"
30A

☆

1961 red MG Midget good mechanically no rust $800 477 2464 29

1966 Karmann Ghia good condition $500 6410 Oakridge Dr 489 4242 22

1974 Mazda RX4 2 door Hardtop — 12 000 miles make offer 435 7792 24

73 MGB 18 000 miles immaculate Collings Auto Mart 489 4384 29

74 MGB AM FM hardtop shows mileage must sell 432 8415 25

Volvo 75 wagon excellent low mileage radio luggage rack 483 29 29

'70 Subaru
station wagon 4 cylinder 4 speed radio heater $699
Dean Bros. Lincoln-Mercury
1835 West "O" 477 5202

72 Toyota Corona excellent condition must sell 488 8081 29

990 Autos for Sale

PAT DONLAN AUTO, INC.
Preowned cars & pickups
OPEN DAILY
N W Corner 18th & "O"
435 7294

State Securities loans money on CARS & TRUCKS
1330 N 477-4444
26

Cash for your car or trade down to an older unit Always 20 vans & pickups in stock
CHARLEY'S AUTO CITY
2301 Cornhusker Hwy 435 4776

DuTeau Chevrolet
Used Cars & Trucks
1700 "P"

Complete Lincoln Mercury Sales & Service
Dean Bros Lincoln Mercury
1835 West "O" 477 5202
30c

AMC JEEP
Complete Sales & Service
URBAN AMC JEEP
1145 No 48th 464 0241
30c

We need good late model used cars, top dollar allowance
MEGINNIS FORD 464 0661
30c

We Buy Late Model Cars
O'SHEA ROGERS
225 No 48th 464 5991
30c

VANICE
Pontiac Cadillac, Inc
70th & "O" 464 0611
30

KIRK MOTORS, INC.
Parts Service Body Shop 18th & O
30

GUY KERNS AUTO CITY
48th & Vine 464 0278
30

HICKMAN MOTOR CO
Sales Service Wrecker 792 2825
30

michael's auto sales
3340 Cornhusker 466 5191

Complete Ford Truck Service
DEAN'S FORD
1901 West "O" 475 8821

We Buy All Makes of Used Cars
DeBrown Auto Sales
17th & "N" 432 1023

Credit problems? But need a car, see us! Delp Auto Sales 23rd & R, 477 5239 5

WOODY COMBS AUTO SALES
Always Exceptional Cars
2120 "O" 477 7157
9

☆

1973 Gremlin	$1577
1969 VW Type 3	$1277
1974 Subaru	$1577
1973 VW Dasher	$2977
1972 Camaro	$2877
1972 Plymouth Gran Coupe	$1677
1970 Volvo wagon	$1577
1973 Ford Pinto	$1977
1971 VW Bug	$977
1967 Barracuda	$1177

URBAN MOTORS
AMC Jeep
1145 No 48 464-0241
24c

76 Monte Carlo light & dark blue color fully equipped plus Landau roof AM FM stereo radio cruise control sliding roof & only 10 000 miles Call Autoland Ceresco 665-3477 25

Broekemeier Ford, Inc.
All the Ford cars & trucks
Excellent used cars
Give us a call
Hiway No 15 South
Seward, Nebr
402 0855 Lincoln Seward 643-3681

DOAN ROSE AUTO SALES, INC
DATSUN—VOLVO
21st at P 432 6457

MIRACLE MILE MOTORS
21st & "O" 475-1008
17

991 Autos-Current

1977 LTD Landau
4-door, AM FM, power windows, balance of warranty with only 2,000 miles. $6995.
Meginnis Ford
66th & "Q" 464-0661
8

1976 Maverick
4-door, 6-cylinder, automatic, power steering & air, 12,000 miles. $3995.
Meginnis Ford
66th & "Q" 464-0661
8

1976 Cutlass S 2 door hardtop air steering & brakes $4595 785-2295 13

1977 Buick Skyhawk for sale Call mornings only 466 5641 28

1976 Cobra II 302 4 speed AM FM air every option 489-4992 472 1951 25

1977 Cutlass Salon best offer must sell 489 5716 25

1977 FORD PINTO WAGON 2 Speed, Automatic 4 Cylinder Engine White Sidewall Tires, Power Steering Luggage Rack, Power Front Disc Brakes Air Cond AM Radio Tinted Glass Front License Plate Bracket Wheel Covers Narrow Vinyl Body side Molding
AHLSCHWEDE FORD, INC
Crete Neb 826 2127
20

1976 Mustang Ghia Silver with blue vinyl top V 8, AM FM stereo air, radials clean 11 000 miles $4300 489 9135 26

73 Grand Prix — loaded $4 995 475 9043 29

1976 Pacer X loaded like new, 432 6970 29

'76 Thunderbird
Full power air speed control AM FM quadrasonic tilt wheel lighted vanities velour seats vinyl roof other extras only 17 000 miles
Dean Bros. Lincoln-Mercury
1835 West "O" 477 5202

1976 Buick Century 22 000 miles white with red Landau top must sell — going over seas $4 900 Call collect 308 473-4963 ask for Ella 24

76 Granada 3 speed AM FM air 488 6411 72 VW Van transmission 29

1976 Volaire Premier
4 door slant 6 automatic 16 800 miles Loaded $4500 Call 785 2745 after 6 for more details 20

75 Nova Custom Concourse Sharp Fully equipped radials leather interior 474-4306 after 5pm 29

993 Autos 2 & 3 Years Old

74 Vega GT wagon excellent condition low mileage air new tires & battery good gas 477 3440 17

1975 Maverick
2-door, 6-cylinder, automatic, power steering, air, 14,000 miles, $3695.
Meginnis Ford
66th & "Q" 464-0661
8

1974 Pinto
3-door, 4-speed, sunroof, 43,000 miles, $2395
Meginnis Ford
66th & "Q" 464-0661
8

1974 Plymouth
Scamp 2-door, 47,000 miles automatic, air, power steering, $2995
Meginnis Ford
66th & "Q" 464-0661
8

☆

1975 Plymouth Fury Station Wagon, air AM FM power steering & brakes tinted glass cruise control excellent condition Great family car Days 786 2462, after 5 30pm 466 6972 8

1975 Granada
2 door 6 cylinder, automatic, local car. $3595.
Meginnis Ford
66th & "Q" 464-0661
8

1975 Pontiac
LeMans 2-door, Super clean, $4095.
Meginnis Ford
66th & "Q" 464-0661
8

1974 Plymouth
Barracuda, local car with low mileage, $3495.
Meginnis Ford
66th & "Q" 464-0661
8

1975 Montego
4-door, full power & air, 16,000 miles, $3495.
Meginnis Ford
66th & "Q" 464-0661
8

75 Cordoba, fully equipped sunroof stereo tape perfect reasonable 489 3423 22

73 Monte Carlo automatic, power steering & brakes air AM FM radio power door locks cruise control tilt wheel $3900 423 0755 20

☆

1973 Monte Carlo Landau loaded with extras, extra clean call 489 1886 or after 5 p m 489 1558 23

74 Buick — 2 door, LeSabre, custom equipped 477 6981 8 5pm 24

4181B 93s
73 Buick Apollo hatchback excellent condition 350 full power air Ziebart rust proof 466 3679 24

1974 Monte Carlo air steering brakes good condition $3100 488 6669 24

1974 Gremlin X 26 000 miles 72 VW 467 3083 25

74 Mustang II, 4 speed good condition 477-1732 22

75 Monte Carlo black Landau AM FM radio factory mag wheels 32 000 miles Call Autoland, Ceresco 665 3477 25

1974 Plymouth
Scamp 2 door automatic power steering & brakes 36 000 miles 1 family car $2500 488 3548 22

☆

Don't Trade Cars
Transmission Troubles — Free road test & multicheck For fast reasonable service call Aamco Transmissions 432-7681 2414 N St A17

74 Monte Carlo air, power steering brakes cruise tilt turbine wheels excellent condition 466 9544 26

72 Toronado full power clean $3800 489-7415 489 7066 20

Duster
'75 with steering, air, automatic, clean, sharp and priced right.
$2890
McDonald Motors 1241 No. 48th

6-cylinder & 3-speed
AMC Gremlin 1975 that will give you the economy you need Only
$2050
McDonald Motors 1241 No. 48th

1974 Vega Hatchback automatic very sharp clean car excellent cloth interior great on gas low mileage set of studded snows included best offer After 5 488 6270 22

75 Buick Riviera Landau top condition 19 000 miles $5977 466 6133 26

1974 Mustang A C $2800 or best offer Call 466 3990 21

1974 LTD 41 000 miles very good condition 423 8944 21

1974 Mazda wagon AM FM radio 40 000 miles $1800 464-0092 26

74 Caprice Classic 2 door, excellent $3500 432 1754 24

1973 Camaro silver power steering power brakes air automatic best offer takes 464 3719 29

74 Mazda RX3 AM FM tape moving must sell 466 3605 after noon 29

1976 Mustang II Hatchback — 4 on the floor — excellent condition low mileage 475 8913 after 4PM 29

'75 Chevrolet
Monte Carlo Landau full power swivel seats cruise control AM FM stereo tape landau vinyl roof only 14 000 miles
Dean Bros. Lincoln-Mercury
1835 West "O" 477 5202

'75 Pontiac
Bonneville 4 door 1 owner, power steering power brakes individual power seats AM FM stereo, cruise control, 21 000 miles $3395
Dean Bros. Lincoln-Mercury
1835 West "O" 477 5202

Low mileage clean 1974 Olds Cutlass air bucket's studs 475 1303 29

1974 Gremlin X like interior like new $2100 After 5 30 464 8534 29

995 Autos 4 Years Old And Over

We Need Cars—Sell Us Yours
$50 Cars to $1500 Cars
WALLY'S USED CARS
2001 P St
22

ROYAL MOTORS
2409 W "O" 435-2138
We Buy Sell or Trade
23

1973 Plymouth Fury 360 V 8 2 door hard top 8 track tape player & chrome wheels $1950 643 2777 or 643 2225 8

65 Ford 2 door hardtop equipped Modified rebuilt engine Needs transmission adjustment Best offer 488-4775 after 5 20

1970 Ford LTD station wagon 423 5689 11

1974 Olds Omega
2-door, 6-cylinder, automatic, air, power steering $2695
Meginnis Ford
66th & "Q" 464-0661
8

1973 Mark IV
All the equipment, $4995
Meginnis Ford
66th & "Q" 464-0661
8

1971 Mustang
V8, automatic, power steering air, 45 000 miles, $2695
Meginnis Ford
66th & "Q" 464-0661
8

69 Ford Fairlane 351 automatic heavy wheels new tires good condition Call 464 1147 after 4pm 29

66 Chevy wagon $400 475 7570 22

73 Nova SS Hatchback excellent condition 475 2657 22

73 Mach 1 excellent condition $3400 or best offer 466 2302 After 6 466 6407 22

1973 Pontiac 4-door hardtop power steering power brakes many extras 488 4667 22

995 Autos 4 Years Old And Over

1970 Sport Aurora 2 door hardtop power steering power brakes Air conditioning 59 000 miles new radial tires $1500 or best offer Phone 535 2871 17A

65 Dodge Monaco 2 door hardtop buckets all power & air low mileage new tires $375 748 2364 26

1969 Mercury Montego 4 door hardtop 3 2 door $475 784 2594 26

$$SAVE$$

1975 Datsun B210 4 speed radio luggage rack rear lean only $2495
1973 Toyota Corolla station wagon automatic air radio new just $2495
1973 Two Toyota Corollas sharp save
1973 Ford Pinto Wagon automatic only $1795
1973 Jeep CJ5 4 speed radio good tires new tires $3495
1973 Ford Maverick automatic air clean just $1695
1973 Ford Pinto automatic runs strong only $1295
1972 Fiat 850 Sport coupe blue clean $1695
1972 Fiat 124 sport 5 speed radio air luggage rack new tires $1795
1971 Toyota Corolla Deluxe automatic air radio good tires just $1495
1971 Chevy Vega Hatchback automatic runs good only $895
1969 Buick Skylark automatic air power steering vinyl top new $1095
1969 Olds 98 automatic air power steering radial tires runs good $895
1968 Chevy Station wagon automatic only $795
1967 AMC Rambler convertible as is $895
1964 Plymouth Barracuda automatic air power steering real clean must see to believe!
Midcity Toyota
48th & "Q" 467 2559
26

69 Olds 2 door 477 6662 26

69 Dodge 2 door hardtop 383 automatic 466 6065 26

71 Dodge Colt 58 000 miles 30 mpg best offer 471 1028 26

72 Maverick Grabber 3 speed V8 must sell excellent condition $1600 or best offer 475 6635 26

73 Super Beetle — AM FM radio 466 7832 24

72 Dodge Charger SE clean best offer 432 7518 467 2033 29

63 Ford Galaxie good condition 435 3424 after 5 26

1969 4 door Catalina $600 Terrific 488 7306 after 5 26

72 Maverick 3 speed good condition must sell Best offer around $600 477 1084 after 5pm 29

73 LTD Brougham 2 door power steering brakes air cruise stereo excellent condition 435 8055 after noon 26

67 Galaxie $400 435 0027 26

58 Chevy 6 cylinder stick inspected $100 435 7393 after 5pm 26

1971 Pontiac Grand Ville excellent condition low mileage FM AM full power air & cruise 489 2066 26

72 Pinto Runabout air automatic Michelins make offer 423 7059 evenings 26

63 Pontiac Tempest good shape 475 3567 26

1963 Olds 98 power steering power brakes air 466 2976 26

1973 Cutlass Supreme 29 000 miles $2 00 Excellent 483 2485 after 5pm 26

1969 Grand Prix good condition 464 7844 26

73 Camaro AM FM radio excellent condition $3000 423 9355 26

☆

72 Ford Galaxie full power very sharp must sell $1875 432 4681 26

Weird Wally's JUNK SALE
(NO NOT REALLY) 1973 Plymouth Fury III 2-door hardtop Clemens own personal car Kings Clemens? He must be an important person his name is engraved right on the car Someone said he is a painter The car is equipped in power air vinyl top 6 way seat Sunday sale price $265
1964 Comet 4 door clean $200
1963 Chevy 1 owner $135
1965 Continental Clean $265
1962 Chevy II 6 3 speed $225
1967 Chevelle wagon $ 75
1965 Ford runs good $150
1958 Buick runs great $97
1961 Chevy Impala 3 speed $ 35
1965 VW Bug radio $ 65
1968 Buick LeSabre coupe $225
1958 Cadillac clean $595
1966 Dodge nice car $285
1972 Vega auto runs good $475
1965 Buick 2 door nice $375
1957 Buick 4 door hardtop wagon real sharp $500
1969 Ford Ekie coupe $595
1968 Cadillac Airite $295
1967 Chevy station wagon $275
1970 Dodge 1 ton auto $895
1963 Chevy Impala 3 speed $345
1966 Dodge Coronet 500 $225
1966 Mustang GT 289 high performance a rare find & in decent shape $545
1966 Mustang 6 3 speed $595
1958 Opel nice $495

SPECIAL
1973 Pontiac Ventura 4 door V8 automatic power factory air new tires 1 owner 27 000 actual miles a nice car but what a color In fact I think I have seen this color in a diaper $1995

87 CARS IN STOCK
MANY 59 70 71 72 MODELS
Wally's Used Cars
2001 P Street
Yes! Open Today
19

BUICK OPEL
The one to consider!
Test Drive it Today!
BUICK
DICK FLYNN BUICK
Really a nice place to do business
821 No. 48th 464-5976

995 Autos 4 Years Old And Over

1979 Ford Galaxie 4 door standard transmission air conditioner 489 5350 26

1971 Galaxie 500 with cupped good condition call 432 9508 after 5 6pm 26

WATCH 24TH & P
SOMETHING
WEIRD
26

1973 Ford Galaxie 4 door steering brakes air speed control 489 7055 26

1973 Chrysler Newport custom 4 door 41 000 miles excellent condition 432 0327 421 4391 26

73 Opel GT low miles new paint very clean $2200 423 6488 Sundays or after 6pm 26

71 Mercury 2 door Cougar 6 cylinder stick radio CB excellent condition $1 095 466 3229 27

1969 GTO 80 000 miles engine excellent $800 or best offer 471 2717 A21

61 Plymouth Fury good motor good tires $175 488 9072 27

For sale — 1971 Comet GT low miles will consider trade for cash and small enduro Call 474 0758 after 5pm 26

For sale 68 Mustang Fastback Need some body work 474 2714 23

67 Mustang good condition 1020 E 5th 472 9837 17

68 Rambler Rebel excellent condition V 8 Automatic low mileage 464 8848 22

70 Barracuda 383 automatic good condition $1 000 423 8656 26

72 Nova air power steering 2 door V 8 44 000 miles $1600 or best offer 464 8143 evenings 29

67 Olds 442 very good condition but needs rear bearing $300 or best offer 435 8614 29

Lease new 73 Gremlin 37 000 miles Call 475 8086 evenings 29

65 Corvair 3 speed good mechanical condition current inspection $275 489 7136 29

☆

1970 Chevy Impala 2 door power air 423 6768 29

66 Chevy SS 396 4 speed blue original 2600 miles original best offer 443 4736 22

70 Vega GT 3 speed good condition must sell Best offer around $600 477 1084 after 5pm 29

73 LTD Brougham 2 door power steering brakes air cruise stereo excellent condition 435 8055 after noon 26

67 Galaxie $400 435 0027 26

58 Chevy 6 cylinder stick inspected $100 435 7393 after 5pm 26

1971 Pontiac Grand Ville excellent condition low mileage FM AM full power air & cruise 489 2066 26

72 Pinto Runabout air automatic Michelins make offer 423 7059 evenings 26

63 Pontiac Tempest good shape 475 3567 26

1963 Olds 98 power steering power brakes air 466 2976 26

1973 Cutlass Supreme 29 000 miles $2 00 Excellent 483 2485 after 5pm 26

1969 Grand Prix good condition 464 7844 26

73 Camaro AM FM radio excellent condition $3000 423 9355 26

☆

72 Ford Galaxie full power very sharp must sell $1875 432 4681 26

Weird Wally's JUNK SALE
(NO NOT REALLY) 1973 Plymouth Fury III 2-door hardtop Clemens own personal car Kings Clemens? He must be an important person his name is engraved right on the car Someone said he is a painter The car is equipped in power air vinyl top 6 way seat Sunday sale price $265
1964 Comet 4 door clean $200
1963 Chevy 1 owner $135
1965 Continental Clean $265
1962 Chevy II 6 3 speed $225
1967 Chevelle wagon $ 75
1965 Ford runs good $150
1958 Buick runs great $97
1961 Chevy Impala 3 speed $ 35
1965 VW Bug radio $ 65
1968 Buick LeSabre coupe $225
1958 Cadillac clean $595
1966 Dodge nice car $285
1972 Vega auto runs good $475
1965 Buick 2 door nice $375
1957 Buick 4 door hardtop wagon real sharp $500
1969 Ford Ekie coupe $595
1968 Cadillac Airite $295
1967 Chevy station wagon $275
1970 Dodge 1 ton auto $895
1963 Chevy Impala 3 speed $345
1966 Dodge Coronet 500 $225
1966 Mustang GT 289 high performance a rare find & in decent shape $545
1966 Mustang 6 3 speed $595
1958 Opel nice $495

SPECIAL
1973 Pontiac Ventura 4 door V8 automatic power factory air new tires 1 owner 27 000 actual miles a nice car but what a color In fact I think I have seen this color in a diaper $1995

87 CARS IN STOCK
MANY 59 70 71 72 MODELS
Wally's Used Cars
2001 P Street
Yes! Open Today
19

April Blockbusters

'75 Imperial	2-door	$5775
'75 Hornet	Wagon	$2695
'75 Coronet	4-door	$2550
'74 Trailduster	4x4	$4325
'74 Dodge	Van	$2995
'74 Charger	SE	$2975
'74 Dart	Swinger	$2675
'74 Delta 88	4-door	$2625
'74 Chrysler	2-door	$2575
'74 Dart Swinger	Special	$2295
'74 Monaco	4-door	$2250
'73 New Yorker	4-door	$2875
'73 LTD	Brougham 2-door	$2650
'73 Chrysler	4 door	$2275
'73 Coronet	4-door	$1350
'72 Sebring	4-door	$1425
'71 LeSabre	2-door	$1195
'71 Chrysler	4 door	$1095
'68 Dart	4-door	$650

Auto Sales
DeBrown
DODGE-CHRYSLER
17th & "O" since 1912 432-1023
995

995 Autos 4 Years Old And Over

'72 Cadillac
4 door Sedan DeVille Cruise control 48 000 miles $2495
Dean Bros Lincoln-Mercury
1835 West "O" 477 5202

'71 Mercury Marquis
10 passenger station wagon air power brakes air power seat $995
Dean Bros Lincoln-Mercury
1835 West "O" 477 5202

'73 Plymouth
Gran Fury 4 door V8 power steering power brakes air radio heater 31 000 miles $1995
Dean Bros Lincoln-Mercury
1835 West "O" 477 5202

'73 Vega
2 door radio heater 4 speed 1 owner only 30 000 miles $1195
Dean Bros Lincoln-Mercury
1835 West "O" 477 5202

'70 Chrysler
LeBaron 4 door Coupe power steering AM FM stereo 98 000 miles
Dean Bros Lincoln-Mercury
1835 West "O" 477 5202

'71 Plymouth
Roadrunner automatic power steering Cragar mag wheels 383 V8 clean Only $1295
Dean Bros Lincoln-Mercury
1835 West "O" 477 5202

'73 Ford LTD
Brougham 2 door hardtop power AM FM air power steering power brakes air cruise control vinyl roof 2 owner only seats one sleeper 36 000 miles
Dean Bros Lincoln-Mercury
1835 West "O" 477 5202

'72 Mercury Marquis
Brougham 4 door V8 automatic power steering power brakes air cruise control AM FM radio 2 owner only seats one sleeper 36 000 miles
Dean Bros Lincoln-Mercury
1835 West "O" 477 5202

64 Corvair hardtop work best offer 489 9937 before noon 29

SPRING SALE

1976 Oldsmobile
Cutlass Brougham blue fully equipped
$5477

1974 Dodge
Ramcharger 4 wheel drive V8 automatic power steering radio wide wheel & tire package
$4177

1974 Chevrolet
Chevelle Classic V8 automatic power steering air radio tilt wheel vinyl top
$3177

1975 VW
Transporter van red & white
$4477

1972 Toyota
Corona 4 door sedan vinyl top automatic radio one owner
$1677

1975 Gremlin
6 cylinder automatic power steering
$2377

1976 Oldsmobile
Cutlass silver full equipped
$5377

1976 Monte Carlo
V8 automatic power steering power brakes air vinyl top AM FM stereo
$5377

1974 Pontiac
Luxury Sixteen V8 automatic power steering power brakes air cruise control
$3677

1975 Chrysler
Cordoba V8 automatic power steering air power windows power seat rear window defogger
$5177

1976 Jeep
Cherokee 4 wheel drive 6 cylinder radio 3 speed extra clean
$5177

1975 Fiat
128 2 door
$2677

1974 Mazda
Luxury pickup radio 4 speed with camper shell
$2777

1969 AMC
Ambassador 4 door V8 automatic power steering air low miles
$1077

Urban
AMC/Jeep
1145 No. 48th 464-0241
995

995 Autos 4 Years Old And Over

Buy Now & Save On These Specially Priced '74 Models

'74 Olds $2830
Delta 88 Royale automatic 4 door power steering and brakes, air, radio, tilt wheel cruise control

'74 Impala $2570
Wagon automatic power steering and brakes air, radio

'74 Vega $1680
Estate Wagon 2 door 4 speed radio mag wheels gauges

'74 Impala $2880
4 door automatic, power steering and brakes air radio tires radio cruise control

'74 VW $1880
2 door 4 speed radio

'74 Monte Carlo $3590
2 door automatic power steering and brakes air radio

'74 Caprice $2980
Classic 4 door automatic power steering and brakes air radio

'74 Fury III $2480
4 door, automatic, power steering and brakes air radio

'74 Monte Carlo $4210
Landau 2 door automatic power steering and brakes air AM/FM stereo electric windows rear window defogger

'74 Olds $3230
Cutlass "S" 2 door automatic power steering and brakes air radio tilt wheel

Terms Available
MISLE CHEVROLET
995
50th & O

GET the BEST

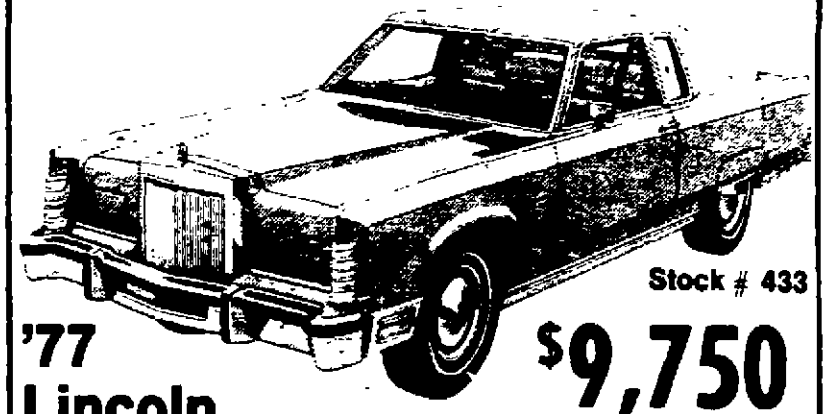

Stock # 433
'77 Lincoln Continental Coupe
$9,750

Air conditioning with automatic temp control, tilt power, digital clock, leather interior, 6 way power seats with recliner, 1.1 steering wheel, speed control, AM FM stereo, intervals wipers, left & right hand remote control mirrors, power lock group, premium bodyside moldings, steel belted Michelin white sidewalls, cornering lights, interior light group

Yes you get the best of the Lincoln Mercury line when you choose a luxury full sized Continental from Dean Bros.

19 Continentals & Mark V's available

Dean Bros. Lincoln Mercury
477-5202 Open Weekdays 8-10 Sundays 10-6 1835 West "O"

815 Houses for Sale

Or ... 4 bedroom garages 5 ... tract 782 1252 Bennet 25

☆

2238 So 20 By Owner — 3 bedroom 1½ bath double garage $27 500 464 0404 26

$500 DOWN
... 2 bedroom good mobile homes with ... central air & ... cost $4 950 & $7 250 Betty 464 4201 L Wenzl 466 5189 J Wenz 797 3115 Office 467 1105
ACTION REALTY
19

By Owner Excellent location 2524 So 34 2 bedroom house 2 baths new carpet attached garage basement partly finished fenced back yard 488 7903 26

3275 LEIGHTON
2 bedroom lovely kitchen large lot with extra building & 1½ stall garage central air To see call Harry Watson 489 3656 or Jeffrey Co Realtors 488 2367 423 7534 26

OPEN SUN 2-5
5035 BENTON
3 bedroom family room with bar & gas fireplace carpeted garage excellent location To see by appointment call Harry Walson 489 3656 or Jeffrey Co Realtors 488 2367 423 7534 26

duane larson CONSTRUCTION COMPANY
See our New Model NEAR ZEMAN SCHOOL
Sales By ANDERSON & HEIN
435-2188
815

815 Houses for Sale

7230 Huntington by owner 3 bedroom split foyer 1½ baths central air rec room redwood deck double garage Under $39 000 437 7169 488 7107 16

BY OWNER
2-4 3 bedroom stone finished & carpeted basement rec room Asking $29 500 3701 No 70 466 1258 27

MAJESKI REALTY
For all your real estate needs
483 4511
24

REGAL
Real Estate, Inc.

1 EXCEPTIONAL NEIGHBORHOOD You'll love this fine area and best of all you'll love this fine 3 bedroom ranch with light and airy interior ALBERTA REKTE 464 0182

2 ATTRACTIVE 3 bedroom ranch in GOLFPARK 1¾ baths double garage patio custom drapes Mid 40 s BILL KOEHLER 432 4948

3 LARGE LOT SHADE TREES A very seldom available location near everything Home features 3 bedrooms 1½ baths dining and fireplace $57 950 SHARON ADAMSON 464 7693

466-8121
910 North 70th St.
20

Sargent Co.
Realtors
HOMES FOR LIVING
JUST LISTED Close to East campus schools & shopping center 3 bedrooms large walk in closets Enclosed back yard Bob Dolen 435 2985 or 466 3979

Phone 435-2985
20

CHERRY HILL REALTY
New Homes—Used Homes
Townhouses—Investment Property
483 4121
17

815 Houses for Sale

HARDESTY REAL ESTATE INC
Your Guide to BETTER Living with NEW HOMES by STYLE MARK INC
5940 R Street 464 0271
21

Buying - Selling Locally or Nationwide Welcome to the Gallery of Homes Darrell Brown Broker 474 4611 23

INDIAN HILLS
911 Smoky Hill Rd — New 3 bed room ranch style large country kitchen living room with fireplace 2 baths ... rear deck walkout daylight lower level carpeted throughout dishwasher air conditioned 2 car garage Fantastic view of countryside
HERBERT BROS
489 7323 489 2336 489 6088
4

Your Choice
of colors in this newly built 1 006 square foot split foyer with 3 bedrooms cathedral ceiling breakfast bar & fireplace Ready for occupancy within 40 days Mid $30 s price C G Smith Realty 423 8633 or 488 0794 24

New Listing
Large 5 bedroom home offers lots of living Carpeted draped formal dining delightful kitchen with eating area Partially finished basement Southeast location Only $29 500 Mary Ann Higgins 423 7177

Land & Home
474 1331
24

WEDGEWOOD BY OWNER
Stone attached garage 3+1 bedrooms Mid 40 s 483 2492 29

☆

AUCTION
Sat , April 23, 2pm
Older 3 bedroom home in Bennet Neb Lot 3 JG Southwick subdivision of Lot 9 & part of Lot 7 Section 3 Township 9 North Range 8 East of 6PM Lancaster County Nebraska This is a nice large lot with garden space has 2 bedrooms up 1 down half basement & owners are Kenneth & Lena Rae Nolte
MAJESKI REALTY
3201 Pioneers 483 4511
LARRY MACIEJEWSKI 488 9469
ARNOLD SCHROEDER 464 3565
23

WAVERLY
3+1 bedroom ranch style 1½ baths central air attached garage very economical call 786 2197 29

$85 per month
Payments as low as $85 per month depending on your income for a new home in Ceresco Crete or Hickman No down payment Full price $29 000 includes principle & interest for 396 monthly payments For full details and to see if you qualify call
C. G Smith Realty
423-6776
Equal Housing Opportunity
23

815 Houses for Sale

MEADOWLANE
By Owner — Beautiful redecorated 3 bedroom home Finished basement Redwood Deck with gorgeous landscaping Have to see to believe 3101 Scenic Lane 464 2009 $44 950 18u

☆

MAJESKI REALTY
Duplex south older unit on short lot but great cash flow $365 income monthly $21 500
Dean Anderson 489 5020

Airpark — 2 bedroom south 1 000 sq ft newer carpet fenced yard single garage $23 500
Larry Bird 489 9242

Duplex north—nice older conversion on full lot $290 monthly income $26 750
Bob Dubord 477 9617

Duplex north — newly remodeled on C zoned lot 51x112 $300 monthly income $26 750
Lavelle Courtright 489 7396

2 bedroom Rathbone area central air steel siding newer carpet $30 750
Dean Anderson 489 5020

3 bedroom ranch north — 1 218 sq ft family room with woodburning fireplace 1 stall carport $32 750
Bob Dubord 477 9617

4 bedrooms south — 2 story older home with carport full bath on second ¾ on first large & in great condition $33 600
Dean Anderson 489 5020

Duplex south — great rental property $320 monthly income 2 new furnaces separate meters $34 750
Bob Dubord 477 9617

Duplex north — full lot $450 monthly income 2 new furnaces clean $36 750
Bob Dubord 477 9617

Duplex south — full lot new furnace $370 monthly income Solid rental $36 750
Bob Dubord 477 9617

3 bedroom ranch south all brick double garage new dishwasher 1 080 sq ft Union college area $37 750
Larry Maciejewski 488 9469

3 bedroom split foyer south country kitchen finished family room near Pound Jr High $39 900
Al Suhr 488 8905

Belmont — 3 new brick & frame ranches 3 bedroom master bath double garages mid $40 s
Bonnie Samuskewicz 432 1904
Larry Bird 489 9242

7 plex — south six 2 bedroom units plus home needs work $110 000
A Suhr 488 8905

Duplex north — 1 year old income $540 monthly 2 bedroom units walking distance from campus $54 900
Al Suhr 488 8905

Capitol Beach — 2 new 3 bedrooms master baths walk outs in daylight basements double garages $46 000 each
Al Suhr 488 8905
Lavelle Courtright 489 7396

3 bedroom ranch south — new 1 080 sq ft double garage tastefully draped & papered $48 950
Larry Bird 489 9242

12 plex north — 1 year old mansard roof 1 bedroom unit $180 000
Dean Anderson 489 5020

Majeski Realty
3201 Pioneers 483 4511
23

THE FAMILY CIRCUS. By Bil Keane

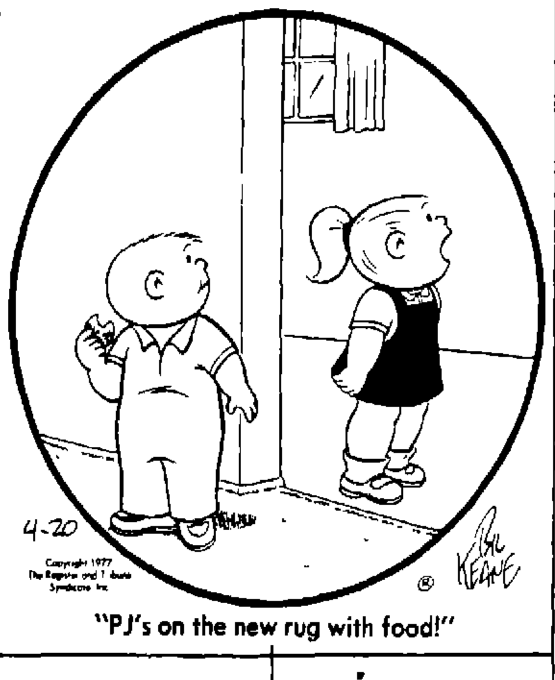

"PJ's on the new rug with food!"

815 Houses for Sale

12 miles west of Lincoln 3 bedrooms fireplace finished basement 2 car garage central air outdoor patio gas grill excellent landscaping Eves & weekends 795 2575 Pleasant Dale 2

Meadow Lane home for sale by owner split entry 3+1 bedroom beamed Cathedral ceiling newly carpeted & completely draped central air 1¾ baths abocado refrigerator stays stand up bar in family room fenced back yard close to schools $49 500 8009 Sanborn Dr For appointment 464 8793 29

By Owner — 5915 Holdrege — 2 bedroom home with large living room central air & fenced backyard 464 6507 after 6 30pm or Sundays 29

NEW LISTING
FRESH AS A DAISY 2 bedroom bungalow formal dining just spruced up Fenced yard garage Close to school & park $27 500 PEG MCFARLAND 489 5345 REGAL REAL ESTATE 466 8121 23

BY OWNER
2040 HEATHER LANE
$58 000 423 6921
19

NEW LISTING
A TOUCH OF CLASS — Lincolnshire Everything you'd expect in a home this fine 4 bedrooms family room — rec room — fireplace — formal dining — excellent yard For an exclusive showing call Lynette Wenzl 488 1443 or Ball Real Estate 477 5271 21c

818 Business Property

Well established regional restaurant chain desires new location in east or southeast Lincoln 30 000 35 000 sq ft needed Will buy or lease Contact Restaurant Management Inc suite 310 10250 Regency Circle Omaha Ne 9a

IF YOU HAVE THE BUSINESS — We have the location! 1 26 acres in small town near Lincoln with 12 000 sq ft under cover Light manufacturing retail wholesale service you name it Call Bernie Hart 477 1550

GUIDELINE REALTY
483-4444
17

PLYMOUTH NEBRASKA COMMERCIAL BLDG — app 2 yrs old — 8800 sq ft plus office bldg — deal for light manufacturing or warehouse business Trackage near by Call for further information
GENE ELSE REAL ESTATE
Clatonia NE 68328
Office 989 4705
Home 989 5405
23

820 Income & Investment Property

TAX SHELTER
5 New 4-Plexes & A 6-Plex
Buy them while they are new and get front end tax shelter Two bedroom units with fireplaces dishwashers and carpeting We'll help rent them 432-0315 Karl Witt 30

Blue Joynt Realty 488 2315
OWNER WILL TRADE
2921 No 48th duplex zoned I Commercial 3 bedroom unit rent $180 each New wiring kitchen roof and some carpet
E Blue 488 2860 R Joynt 475 8370
Ron Foreman 488-6091
22

Beautiful 3 bedroom home with 2 apartments An excellent combination of living and income 432 7950 22

Sharp 4 bedroom rental $14 900 488 9055 24

1 12 plex 5 year old brick veneer 1 bedroom unit near NU campus Contract sale for qualified buyer $165 000
2 Duplex & 2 houses newly remodeled monthly gross $865 Gas & electric by tenant Near Capitol Full E zoned lot
3 2 three year old well maintained duplexes Brairhurst area gas & electric by tenants Possible contract to qualified buyer $50 000 each firm (Bill 489 3695)
4 Triplex $26 000 rents over $5000 per year South location
5 Indian Village stone home basement apartment central air 2 wood burning fireplaces 2 stall garage formal dining rooms & 2 bedrooms each unit Under $50 000
Lincolnwood Realty
432-4256
Marr 489 8012 Lee 435-0733
Sharon 489-0516 Bill 489 3695
25

☆

DELUXE DUPLEX
Owner Builder leaving town must sell beautiful duplex with view of city Each side has 3 bedrooms 2½ bath deluxe kitchen with custom cabinets family room fireplace deck patio double garage walkout basement 5412 South 42 St Court open Sunday 1 5 423-7387 or 489 2705 25

Older frame mansion remodeled into 5 lovely apartments Capitol area above average income must see to appreciate 489 3631 423 0400 26

First Time Offered
4 PLEX in University Place on Full Corner Lot Investment Priced 7x Gross 423 8706
OWNER S SALES Assoc 467 1616
23

FOR SALE
All types of business and commercial property Call for your special needs

BILL KINSEY
489-6517
HUB HALL
Real Estate
Commercial Division
111 Piazza Terrace
489-6517
20

Want to buy huge old home 3 year contract 489 4095 29

830 Mobile Homes

1975 ... mobile home must ... immaculate Call after 3pm 228 2041 Beatrice Ne 23A

State ... ties loans money ... MOBILE HOMES
3...N 477 4444
2...

☆

1972 ... wind 14x60 fully carpeted central air washer dryer appl ... Harbor West Take over payments 798 7634 16

1974 ... 14x52 2 bedroom ... and shed large porch ... 470 2325 464 0405 7

1976 deluxe Marlette mobile home 24x? attached carpeted screened in porch 12x16 many deluxe features available May 15 Located at K... ... Lake McConaughy 284 4956 Box 7 H Ogallala NE 22

830 Mobile Homes

1972 Diplomat 2 bedroom new hot water heater stove refrigerator reduced to $4800 477 9355 22

12x60 Great Lakes set up ready to move in 2545 Cornhusker Hwy Lot 17 see to appreciate 466 1504 22

14x64 2 bedroom Safeway appliances central air storage shed $8500 Call 475 8753 ro 475 4373 22

Hilton 24x40 double side 3 bedroom central air cement drive & carport awnings 464 8033 after 3 30 p m 22

Like new Champion must see to appreciate $5700 Gaylord Becker 489 8218 Woods Brother Realty 423 2373 22

Mobile home for sale — 12x60 New Moon 2 bedroom furnished central air asking $4500 474 1816 23

1968 Marlette 12x60 2 bedroom step up kitchen skirted & central air 781 2774 after 6pm 13

1969 12x60 New Moon 2 bedroom air washer dryer carpet drapes storage shed set up & skirted Quick possession 475 3005 24

69 American Homedale 12x50 furnished $4200 432 9702 after 4 p m 24

CASH
Need used 12 & 14 wide mobile homes pay top price Call Jerry 474 2441 or 475 2305
COUNTRYSIDE
Mobile Homes of Lincoln Inc
2500 West O
14

Commodore 12x60 3 bedroom washer dryer & appliances air partially furnished many extras skirted anchored 8x10 storage workshop $6800 3700 Cornhusker 464 6578 or 523 0051 25

COUNTRYSIDE
Mobile Homes of Lincoln Inc
BUYS used mobile homes
SELLS mobile homes
2500 West O 474 2441
Lincoln's Respected Dealer
16

Excellent condition 1974 14x60 Titan 2 bedroom all appliances new carpet & drapes central air skirted 477 5431 eves & weekends 26

1971 — 12x60 2 bedroom range refrigerator washer & dryer included $4100 Call eves 796 2382 or weekends 26

12x56 American Homedale 1970 2 bedroom furnished washer & dryer immediate possession set up in good court in Lincoln 826 2131 before 5pm 826 4123 after 5 26

73 Trenton 12x70 washer dryer air conditioner $9000 477 6565 26

Bob needs 25 used mobile homes Bob Carroll 2545 Cornhusker Hiway 466 2888 26

☆

Land contract only
2 bedroom mobile home can be purchased on favorable terms Well decorated central air call for further details 489 4611 20

12x60
2 BEDROOM
All Set Up — Ready to move into $122 down $98 per month with qualified credit
BILL CARROLL
HOME SALES
Call For Appt
435 3291
23

12x60 Hillcrest 2 bedroom clean $4 500 477-6309 467 3185 17

1972 Skyline 12x60 2 bedroom with shed excellent condition Exceptionally clean partially furnished 761 7180 Milford 29

1973 Normandy 14x70 for sale or rent with option central air 475-9107 29

For sale 1973 14x70 StarVal 2 large bedrooms 1½ bath Air conditioned utility room dining room 10x10 utility shed On nice lot in countryside Estates Only $10 900 Phone 475-3822 A

1972 Frontier 12x60 washer & dryer central air wet bar must sell $5 000 432 9947 26

12x60 Comodore 2 bedroom built on porch 588 5805 after 4pm 29

☆

1972 Marlotte
67 x 24 double wide modular 3 bed room home 2 full baths central air carpeted stove & refrigerator disposal like new huge master bed room 500 square foot office built on one side This unit looks like the day it was built new Would cost $33 500 bought new Only $21 950 Call 435-4776 days Ask for Charley or Lucille 21

835 Mobile Homesites

Large lot available in attractive court $45 month 466 2551 23

Mobile lot for rent in county 3½ miles east of 84th on Pioneer Blvd $50 + utilities 489 4316 3A

840 Out-of-Town Property

City conveniences with country atmosphere nicely remodeled 3 + 1 bedroom 2 baths central air full basement Barnard Realty Milligan NE 629 2185 629 2677 A17

845 Real Estate Wanted

EXPECT RESULTS when you list with First Realty RECEIVE personal attention REALIZE top dollar Multiple Listing Service available No obligation for estimate of value FIRST REALTY 432-0343 30c

If you have a real REAL ESTATE need CALL CENTURY 21 Terra Realty Inc 489-0721 30

Young couple with farm background are interested in 20-40 acre improved tract Commuting distance to Lincoln 489 9821 20A

WHY BE BOTHERED?
Our trained staff will take care of the details that go with selling your home Call the Professionals at AUSTIN REALTY CO 489-9361
30

Sold Out We need listings call us to sell your home No obligations
Rorabaugh Realty 488 2215
8

Have ... buyer wants duplex or house that can be converted ... Pay Vavak ... 483-4141 488 7038 evening 6

Wanted ... rent ... 308 647 6163 486 2117 24

Need ... buy direct from owner cash ... 488 3743 15

CASH ... VILLAGE MANOR REALTY 483 77... 30c

850 Resorts/Cabins

Vacation retirement home Lake of the Ozarks ... 2 bedroom ... furnished carpeted drapes ... 467 3013 25

850 Resorts/Cabins

Cottage — Cedar Creek Ne — Modern winterized furnished boat & motor 432 4365 15

Transportation

905 Motorcycles & Minibikes

☆

Spring Specials
1976 KZ 750 $1649
Was $1995
1976 KE 100 $499
Was $599
1976 KE 175 $799
Was $922
1976 KZ 400 S $799
Was $995
PRICES DO NOT INCLUDE FREIGHT & DEALER PREP
HURRY QUANTITY LIMITED!

THE CYCLE CO
Kawasaki Harley Davidson Husqvarna
3501 05 No 48 464 8202
22

RASKEY HONDA SALES
PARTS & ACCESSORIES
LARGE STOCK
LOW LOW PRICES
Mon Fri 9 9 Sat & Sun 9 5
BRAINARD NE (402) 545 3431

☆

CLOSE-OUTS
UP TO 25% OFF
of manufacturers suggested retail price on some models of HONDA & KAWASAKI Limited supply
Jerryco Motors Inc
2100 N St 432 3364

☆

Yamaha Spring Sale at DORMER'S
ENDUROS
DT 125 list $780 Now $585 + frt
DT 400 list $1249 Now $970 + frt
RD 125 street bike list $640 Now $395 + frt
DORMER S SUZUKI CENTER
2301 No 33 466-2760

☆

Suzuki Spring Sale at DORMER'S
ENDUROS
TS 75 list $525 now $395 + frt
TC 125 list $815 now $575 + frt
STREET BIKES
GT 185 list $975 now $675 + frt
GT 500 list $1295 now $995 + frt
GT 550 list $1695 now $1375 + frt
DORMER S SUZUKI CENTER
2301 No 33 466 2760

350 Kawasaki A7SS — 8 000 miles excellent 464 8587 7

1976 Kawasaki KZ900 with fairing luggage rack backrest $2200 489 4515 20

1970 Bridgestone 175cc 2500 miles 1000 No 69 464 4444 20

Will consider motorcycle or 3 wheel er on trade for 1948 Plymouth 2 door in like new condition with 38 000 original miles 489 4937 eves or weekends 22

1974 Suzuki GT250 extra clean only 1300 miles adult owned and driven 474 2642 22

76 Suzuki 550 GT Windjammer 1 500 miles 464 4533 4538 Knox 22

☆

1970 Triumph 650 Bonneville Call 464 4657 after 6pm 22

75 CB500T Honda 3000 miles 489 8690 22

1974 KZ900 Windjammer II skid bars & padded sissy bar new tires 3000 miles good condition $1675 435 5850 22

75 Sportster electric start excellent extras 423 9040 22

75 Gold Wing Windjammer & more immaculate 464-0944 22

1971 Honda 350 SL excellent condition 466 7775 20

75 Suzuki TC125 1300 miles runs great $500 432 6711 23

75 Honda CB 500 2800 miles asking $1500 475 17-6 23

73 Honda CB350 5700 miles windshield crashbar saddlebags $625 423 6909 24

Yamaha 100 like new 489-0869 23

☆

Boston Cycle
CRETE NEBRASKA
826 3447
SPECIAL OF THE WEEK
KZ1000—$2495
KZ650—$1895
KZ900—$2195

1975 Honda CB 750 with windjammer & extras excellent condition 464 8543 eves 23

750 Honda A 1 shape $900 or best offer Call 466-6216 24

1975 Kawasaki F7 175 excellent condition Call weekdays after 6pm anytime weekends 466-9426 24

For Sale 1976 Honda CJ 360 less than 500 actual miles Must sell immediately Call evenings or Sunday 423 7185 24

Honda 125CB 1974 2200 miles 483 1857 24

1975 Harley Davidson Z90 excellent condition 840 miles $350 4210 So 36 488 3643 17A

☆

1974 Honda 750 8 000 miles jammer luggage rack & box mint condition $1875 466 4504 after 5 24

1973 Honda Scrambler — 4 300 miles runs good $450 435 7792 24

1976 Sportster extended eight inches over King-Queen Seat 474-0930 24

75 Kawasaki KZ400 1500 miles $900 475 2529 21

46 Indian Chief 1200cc mint condition rebuilt motor $1500 firm 4810 Hillsdale basement apartment 24

1973 Suzuki GT 250 street bike runs excellent $550 or best offer Call after 5 30 weekdays or anytime weekends 477 9957 23

Honda 750 1976 low miles 466-4670 464-4401 24

73 Kawasaki 750 excellent condition low mileage 489 6195 Eves 488-5108 24

1972 Honda 350 $550 Call 464 9472 24

76 750 Honda extras must sell 477 9585 25

☆

1975 900 Kawasaki Windjammer & lowers 464-6872 25

1976 Honda XL350 street or trail excellent condition 900 miles $950 475 2789 after 6pm or weekends 25

1974 Honda CB360 like new 4000 miles full dress perfect for city travel must see 1 & make offer 466 2022 5924 Colby 25

1974 Triumph 750 Trident excellent condition low mileage $2 000 466 6877 after 5 25

1972 350 SL Honda — fun on & off the road new tires & battery $400 firm 483 1842 after 5 17

1976 KZ 400 Like new Low mileage $800 Call 475-6869 22

73 350 Honda low mileage extra clean many accessories After 6pm weekdays anytime weekends 483 1468 25

☆

74 Yamaha 250 Enduro 2 gas tanks low miles $400 432 1475 23

1975 Honda 360 1974 Honda 750 1974 Suzuki GT 380 472 4402 25

1973 Kawasaki 100 dirt bike low mileage $275 489 4476 25

Suzuki RM 125A very tricked out great shape ... raced once 489 9012 between 3 9 25

1972 Honda SL125 street or trail $275 475 2789 after 6 p m or weekends 25

250 Yamaha Enduro ... 1 600 miles ... 250 ... Yamaha parts 475 4245 25

Extra ... 1975 ... TS 400 ... $800 TS 250 800 ... be seen 6700 Colfax ... 464 7... 25

74 ... 500 ... miles excellent ... $750 432 9798 21

905 Motorcycles & Minibikes

74 Honda 360 7 000 miles 2 helmets best offer 471 1028 26

1974 250 Kawasaki $650 or best offer Call 466 3990 21

76 Sportster elec start street custom perfect 489 8065 after 1pm 26

SPECIAL
250 Honda tuneup $18 95 + parts
350 & 450 Honda tuneup $15 00 + parts
This Week Only
DOC'S CHOPS
302 So 19th
Open 9 9 M F 10 5 Sat 1 5 Sun
24

75 Suzuki 400TS excellent condition 466 9544 26

75 Suzuki TS400 Enduro New engine $600 488 7350 26

Just 40 miles west of Lincoln
Kawasaki
Spring Sale
Most Models in Stock
Waco Cycle Store
Waco Nebr
Ph 728 4555
A17

52 Harley Davidson Chopper must see to appreciate 642 5285 24

1972 Suzuki 500 with side car excellent condition 796 2181 26

1975 Yamaha RD 250 street Fairing & extra oil 466 9518 26

1976 Harley Davidson 1200cc maroon full dress low mileage 464 8343 27

100 Honda off road $125 Ask for Bob 432 6827 29

☆

1977 RM100B Suzuki $750 Brand new Too Fast For Us!

1976 Bultaco 370cc Frontera very clean low mileage only 5 months old Lists at $1700 Sell for $1100 JIM JOHNSON 488 2173 477 1271 19

1975 Honda CB125S 1972 Suzuki 125 See at 2415 No 33 464 5361 19

1975 KX 125 Moto Cross Like new and tricked out Call 796 2314 evenings 22

1973 Honda 354 fully dressed 4 000 miles 475 9107 29

Kawasaki 90 street — Sharp 488 7120 after 4 30 22

72 Suzuki 125 — runs good looks good $300 or best offer 470 2719 29

1973 Suzuki 750 GT excellent condition most sell any reasonable offer accepted 483 1604 29

1972 Honda CL 100 — good condition needs work make offer 474 3735 eves 22

1972 Honda SL100 new paint $175 Call 466 3035 after 5pm 26

50cc CIAO motorcycle like new Total mileage 630 150mpg $220 489 1002 2625 S 46th 22

For Sale SIE Springer 12 over stock excellent condition Must see to appreciate 466-0777 423 3515 after 6pm all day weekends 22

3 rail bike trailer $125 Ask for Bob 432 6827 29

1975 Kawasaki 100 red low mileage 464 4267 after 3 30 29

910 4-Wheel Drive

72 Blazer loaded excellent condition must sell 467 1287 after 6pm 488 3365 22

Ford Bronco Wagon 4 wheel drive real nice with excellent tires First $1495 Lacey Motors Ashland Ne (Call Collect) 944 7023 944 7330 23

1976 Chevy 4x4 short narrow step side black silver pearl stripes add ed extras 475 8442 477 4782 21

73 Jeep pickup quadratrack automatic air shell $2500 475 9168 24

1976 Ford ¾ ton pickup 4 wheel drive air brakes steering low mileage 472 4402 25

1971 Jeep Wagoneer 38 000 miles automatic air power steering & brakes $3200 467 3151 25

1975 Dodge Power Wagon 4 wheel drive Club Cab loaded mint condition 475 8347 25

☆

73 Ford ½ ton 4x4 auto power air many new parts 38 000 miles good condition 467 1298 25

1977 Dodge Warhorse shortbox 4 wheel drive pickup 2800 miles power steering power brakes excellent condition mud & snows all around 308 234 9502 20

☆

1974 IHC
4x4 pickup 392 V 8 engine 4 speed transmission low miles
$3750
International Trucks
3131 Cornhusker 467 2537
23

74 yellow CJ5 excellent condition with many extras 475 9393 26

1976 Chevy Cheyenne Blazer 400 engine loaded Call 464 0345 eves 26

76 Chevy 4x4 ½ ton Scottsdale air brakes steering silver chrome spokes $5 250 or best offer 467 1631 467 1374 26

1976 Chevrolet pickup shortbox loaded black with burgundy interior 15 000 miles $5200 477 1943 23

75 Chevy 4x4 automatic power steering power brakes 16 000 miles holly raised make offer 464 3537 27

1976 F 250 Ford 4x4 full power off road snows AM FM cassette many extras make offer 475 1975 29

64 Jeep Wagoner See before 2 pm — Sell or will consider trade 488-4106 24

66 Ford Bronco 4x4 needs work $400 firm 477 9995 evenings 29

1974 Chevy ¾ Ton — automatic 4 Wheel Drive — 350 4 Barrel — custom camper Cab with custom Fiber glass Shell — 2111 N 52 464 2193 25

☆

72 Chevy Cheyenne air-conditioned automatic cruise control all power 3 800 miles very reasonable 467 3990 or 464 5532 after 5pm 29

930 Pickups

72 Chevy C10 looks great runs good good tires $1675 See at 3917 So 46 489 2972 27

1975 Chevy Silverado crew cab 1 ton dually 454 power steering & brakes air red & white 792 2853 8

74 ½ ton 4x4 pickup good shape 477 8838 20

61 Chevy 3 4 ton pickup mechanically sound new tires new battery 488-6133 489-4546 22

1977 Ford ½ ton 6 cylinder 3 speed extra clean $2 100 474 2642 22

1977 Black El Camino classic clean 4500 miles AM FM stereo swivel bucket seats automatic with console 38 ... wheels air conditioning 477 7095 22

67 Ford Ranger pickup overdrive 55 Chevy car 488-6429 798 7782 22

1970 GMC 6 cylinder 4 speed air stereo 3 gas tanks camper shell 44 000 actual miles $2295 3835 Madison 466 5289 22

1969 Ford ½ ton 360 3-speed good condition new valve job 488-0637 12

1976 Datsun pickup fine condition best offer 432-8720 474 2975 23

1977 El Camino call Dave Bowlin 432 5571 23

74 Dodge Club cab ½ ton V8 automatic air power steering speed control
REDIGER CHEVROLET CO
MILFORD NEB 761 2391
21

70 Ford ½ ton 390 auto all or parts 791 5556 after 6 24

1963 Ford F100 V 8 4 speed radial tires 488 1724 464 3857 24

1975 Ford Ranchero all power air AM FM & tape & other extras 750 West P 477 7168 25

1976 black Ford Ranger F100 exceptionally clean power steering power brakes automatic air conditioning $3... 826 4112 25

74 Ford Explorer ½ ton V8 power steering automatic fiberglass top ... excellent condition 467 2293 8

1975 Ford F 150 360 V8 power brakes steering air ... 30 500 ... with 1975 ... camper ... 489 9779 23

930 Pickups

Make a dump truck out of your pick up Buy 1½ ton hoist Fits any pick up 423 1043 423 6449 22

1972 GMC ½ ton pickup Call 467 7776 after 5pm or weekends 26

49 Int ½ ton pickup runs good new brakes 423 0945 26

1949 Chevy with stock racks Good buy 642 5683 642 5684 Weston 20

1970 Ranchero for sale 1830 E 51 26

71 Chevy Cheyenne — Air power steering automatic 464 3718 after 5 26

1972 International Scout II pickup 27 500 miles economical top condition 1837 So 8 474 1293 for appt 472 1220 Crew Boat House to leave message 26

74 Ford 4x4 good condition Must sacrifice $2800 475 9241 796 2565 26

☆

1974 Ford pickup 240 6 cylinder engine automatic transmission radio good tires 30 000 miles camper shell step bumper 489 5150 76

1967 Ford pickup 1959 Ford 4 door 1967 Ford 2 door 1960 Ford pickup 474 4457 26

72 Dodge ¾ ton pickup 360 3 speed excellent condition $1 975 466 0903 after 6pm 19

1972 Chevy Blazer excellent condition $1500 Call 477 4069 or 472 2482 29

For Sale 1974 Chevrolet Cheyenne pickup 350 engine power steering Power brakes air conditioning good tires 1 owner $3350 759 3271 after 6pm 26

71 Ford XLT runs good new brakes many dents 464 6532 22

69 Chevy ¾ ton deluxe shell new 6 ply tires 474 3244 466 9544 29

36 BeeGee Camper shell $175 firm Call 483 1557 after 4 30 29

1976 Silverado Chevrolet ½ ton air power radio heater extra side tank excellent shape see at 3545 No 48 466 1933 785 2925 Woodcraft Homes Corp $4500 2

1966 Chevy ½ ton with looper V8 automatic $600 Good 423-8656 26

1966 ½ Ton Ford — good condition 466 6958 after 9PM 29

1976 Chevy ½ ton 4 speed heavy duty suspension & chassis reasonable 786 2487 29

1974 ElCamino very good shape 48 000 miles $3 250 489 4476 29

935 Vans

Fancy Vans
by TransVista
IN STOCK
ON 77 DODGE & PLYMOUTH CHASSIS
Authorized R V Service Center
GOTFREDSON
CHRYSLER PLYMOUTH
84th & "O" 489 7156
30

71 Chevy van all carpeted excellent condition After 6 30 489 8646 22

70 Ford van 6 cylinder 3 speed carpeted paneled new tires 475 5768 before 2 & weekends 24

70 Ford Econoline van low mileage excellent condition 435 6087 23

1977 Ford 150 window van 351 air cruise steering brakes 785-2295 13

1975 Chev 10 Step Van ½ ton 35 000 miles 489 5469 $3995 23

74 Ford Econline V 8 automatic air carpeting custom windows swivel captains seat AM FM 8 track low mileage Going cheap 435 6692 24

1969 GMC 6 cylinder bed sink icebox excellent 489 9827 488 2642 24

1972 Chevy Customized van 350 V 8 auto power steering power brakes air AM FM stereo 223 3988 or see at 1419 Grant Beatrice 25

☆

74 Ford Van real nice fixed up inside & out $4 000 423 6612 432 0986 25

1965 GMC step van fresh overhaul $800 firm 443 4611 Wahoo after 6 443 4724 26

For sale 74 Chevy pane van 350 4-barrel power steering brakes air tilt wheel 6 way electric seats mag wheels custom duals 729 3083 Fairbury Ne 26

1970 Chateau window van new transmission rebuilt engine good condition $1850 or best offer Call after 3pm 489 9843 29

940 Straight Trucks

☆

1965 GMC cab over 16 ft box & hoist 642 5465 Weston 20

49 Chevrolet 1½ ton dump truck $750 or best offer Must sell 475 6206 24

1970 C750 Ford red cab white 18 ft combination box 391 V8 5x2 transmission very good unit asking $6500 543 2257 call before 2 p m after 652 8129 22

67 GMC 5 500 Series — 5 sp transmission 2 speed axle 18 Box with hoist 70 Ford ton with steel dump box call 489 2736 or 792 2562 21

1967 1 ton flatbed truck 4 speed new tires low mileage 432 7090 26

1973 International Load Star 1600 2 speed axle 18 ft bed stake racks very good extras 432 7283 after 5pm 29

945 Tractors/Trailers

☆

New 14 tilt bed car trailer J R Hornung 938 3229 Douglas 14

Winning Deals At Misle's Truck Dept

'74 Dodge $3485
Sportsman Maxivan 2 Tone white/green V8, automatic, power steering and brakes, cruise control, factory air

'76 Chev $3790
½ Ton Fleetside 350 V8, turbohydramatic, power steering and brakes AM radio front stabilizer gauges equalizer hitch, electric trailer brakes

'73 IHC $2385
Travelall Estate Factory air, power steering and brakes

'74 Ford F100 $2310
½ Ton Pickup V8 automatic, power steering and brakes

'76 El Camino $4690
With Topper 350 V8 automatic power steering and brakes radial tires deluxe bumper

'73 GMC $2590
½ Ton Super Custom Pickup V8 factory air power steering and brakes Deluxe 2tone AM radio

'73 Chev. $3050
Fleetside ½ Ton Pickup Cheyenne V8 factory air power steering and brakes rear step bumper automatic

Terms Available

MISLE CHEVROLET
935 50th & O

We Know Lincoln's Real Estate Market
Like No One Else!

WOODS BROS REALTY
SERVING LINCOLN SINCE 1889

NEW LISTINGS

REMODELED & REDECORATED including new central air New paint inside & out new shag carpeting make this 4 bedroom home a good buy Cheerful kitchen with eating space Belmont School District Upper 20 s ROB SCHURBACH 432 9421

EYE CATCHING red black & white decor in lovely ¾ bath & lower level rec room Tastefully decorated 3+1 bedroom home features flocked wallpaper custom ash cabinets formal dining deck Privacy fence surrounds backyard Upper 40 s JAN HEALEY GRI 435-0685

YOU LL WANT TO stay Inviting 3 bedroom family home a 3000 sq ft walkout ranch Huge downstairs rec room plus family room with fireplace Unique deck off dining area has tree growing in center Large yard many trees Mid 60 s DICK SCHOTT 782 2987

FLOWERING CRAB TREE lovely on the corner of large treefilled lot Stone 2 bedroom home a solid start for beginning home owner Downstairs rec room Ideal school location near Calvert & Southeast Upper 20 s BILL SMITH 489 6750

GORGEOUS fabric wallcovering graces formal entry of smart 2 bedroom townhome in Wellington Greens Grass cloth adorns fabulous master suite Custom draperies & valances enrich family room with cathedral ceiling & woodburning fireplace Rec room replica of Chicago s Gas Lite Bar Mid 80 s HARRIET AYRES 423 ... 87

NEW LUXURIOUS home quality constructed by Crabenstein Corner fireplace warms large family room & informal dining area Wainscoting in lovely formal dining room 4 Bedrooms fantastic master suite has fireplace coffee bar & large deck Upper 80 s FRANK FOWLER GRI 483 2804

SPACIOUS ROOMS pleasant feature of newer 2 bedroom home with formal dining & sliding doors to deck Master bedroom is 15x12 Expansion room in daylight basement Oversized garage for storage Upper 30 s FRANK SCHAMP 488 1506

GRACEFUL ENTRY foyer welcomes you to delightful 3 bedroom 1¾ bath home Tasteful decor highlighted by decorator wallpaper Den for Dad & family room with ½ bath for the children Redwood deck & patio enclosed by basketweave fence Low 50 s CARL FITZKE 489 4446

TWO LOTS IN PIEDMONT 5 Bedroom home has it all 4 wood burning fireplaces 3½ baths 2 family rooms rec room den master suite sitting room formal & informal dining interior sunken fountain 2 screened patios tennis court FRED WEBSTER, 489 3353

NO LEASE to pay You can own a double lot & a 3 bedroom double wide mobile home too for just $13 500 Formal dining family room new carpeting throughout Single garage GIB ELEY 466-2122

815

3737 So. 27th 423-2373

13th & M 474-1755

Open House
NEW HOMES OPEN 6-8 TODAY

5540 HIGH ST.
THE CAMDEN — a charming new McKee home with attached double garage The front exterior features half timber and stucco treatment Inside you ll like the thick carpeting in the living room open stairway 3 bedrooms and hall There s a powder room off the compartment bath and a broom closet off the kitchen which is equipped with GE range disposal and dishwasher Paneled wainscote in the dinette and attractive wallpaper in dinette kitchen soffit and powder room adds that extra touch Full basement You ll find this a lot of home for $37 800

5540 MELROSE
BENTON I This new addition to McKee homes is an attractive brick and frame ranch with attached double garage 3 bedrooms handy all electric kitchen with desk and broom closet and adjoining dinette opening to a patio Compartment bath with vanity Living room bedrooms and hall are attractively carpeted Full basement $42 475

the Professionals
AUSTIN REALTY JOE McKEE CONST
489-9361

LINCOLN HOMES
OPEN 5-8:30
Wed. & Thurs.
6800 BERNESE BLVD.

70961 Located approximately 3 blocks south of 70th & Pioneers this model is a 1300 sq ft ranch which has a sunken living room dining area 3 bedroom full basement with daylight windows Look for the open signs A number of homes in various construction stages are going up right now Stop by and review the many plans or bring your own These quality homes are built by RON WILLIAMS BUILDERS INC and sold by CENTURY 21 Lincoln Real Estate Call
Hank Hart 466-7102
Paul DeVries 488-3291
CENTURY 21 Lincoln Real Estate 483-2933

Century 21
LINCOLN REAL ESTATE
3606 South 48th
483-2933
815

New Listings From
5615 "O" 489-9311
Town & Country REALTY
3120 South 483-2202

DOWNTOWN CAMPUS Convenient close in location All of this home has been beautifully decorated ... Lower $20 s
HELEN MCFADDEN FAUSCH 423-8168
ELSIE WHITTINGTON 489 1279

GOOD INVESTMENT PROPERTY close to Capitol and downtown 2 bedroom frame heat and ... car garage $15 000
DALE KEARNS 423-2730

CAPITOL BEACH LAKE 5 minutes to Downtown Brick 3 bedroom with lofts 2 baths cathedral ceilings many extras A must to see $46 950
SHIRLEY KUHLE, GRI 477-9802

CLEAN ONE BEDROOM with dining room Nice back yard with garden area Nice rental property ... NU Campuses Under $14 000
BOB DULA 423-3133

NORTHEAST 2 bedroom ranch Fenced back yard with covered patio and gas grill Double garage ... Close to Hunting ... $36 950
SCOTT LEVEY 488-5154

YOU M... 4 bedroom ... located ... garage ... Northeast
ESTHER ... 467 1265

LOW PRICED 3 bedroom ... with formal dining room ... with garden space Ideal starter investment property Under $19 000
BOB DULA 423-3133

... close to downtown ... bedroom units ...
HELEN HATFIELD 475-5080

... $26 100
BOB DULA 423-3133

... WORK HERE ... basement ... attached garage ... $29 950
STAN PORTSCHE 488-1120

OFTEN SOUGHT BUT SELDOM FOUND Beautiful country home surrounded by trees 3 bedroom with over 3 500 square feet The perfect setting for your antiques $77 950
SCOTT LEVEY 488-5154

BEAUTIFUL 17 acres sparkling clean 4 bedroom home farm kitchen formal dining room central air 2 car garage Lots of pine and fruit trees Complete set of farm buildings
DALE KEARNS 423-2730
FRANK EFFINGER 489-6462

BUSINESS OPPORTUNITY Drive in Includes building inventory & business Established 8 years Ideal family operation 949 West D St Under $15 000
BOB DULA 423-3133

CHOICE CORNER LOT in Utica One bedroom house large garden Could be fixed up for a nice retirement home ...
REINHARDT MUELLER 643-6079 643-4687

BEAUTIFUL SWISS CHALET in CERESCO 2 bedrooms cathedral ceilings fireplace first floor utility room large covered patio Lower $50 s
JUDY DIETZ 443-4658

SUMMER VACATION FREE In this ... east side of Park at Beaver Crossing 3 bedroom home sound construction needs some maintenance $12 750
REINHARDT MUELLER 643-4687

COMMERCIAL BUILDING in ... located ... Highway 77 ... stone block 2 story building Only $7 900
CAROLYN TILMAN 488-7265

CAN TWO LIVE CHEAPER? ... Seward ...
REINHARDT MUELLER 643-4687

COMFORT ... WHAT COUNTS ... 2 bedroom ... under $... 000
REINHARDT MUELLER 643-4687 643-6079

815

Gateway Realty STATE WIDE SERVICE
NEBRASKA'S LARGEST! NEW LISTINGS

1 TOO NEW TO BE USED! But it's and at a lower price! In Southwood you'll find this 3 bedroom split level former show home Large yard for children and only 2 blocks to school Mid forties
BILL KENNEDY 488-8714

2 IMMACULATE STONE in Brownell School District 2 bedrooms with another bedroom & ¾ bath in lovely finished basement All newer carpeting newer furnace air conditioning & water heater 1½ car detached garage nicely landscaped grounds Only $36 500
EARL TISCHOFER 489-6204

3 FORMER SHOW HOME Immediate possession on possible on this 3 bedroom brick & frame home in Brairhurst This home has ash cabinet deck chain link fenced yard Located adjacent to the park
RANDY KEEFE 475-5551

4 COUNTRY CLUB AREA Freshly redecorated 3 bedroom two story home Lots of new carpeting newer roof Dining area + eating space in kitchen Lower level family room + rec room ... area Central air Attached 2 stall garage Lovely tree shaded lot ... $59 500
BLANCHE TYRRELL 423-5827

5 DON'T WAIT Excellent decor throughout Spotless 3+ bedroom home in Trendwood Private patio extra storage good quality ... A woodburning fireplace makes this house a home
EDDIE HAGELBERGER 488-3090

6 PRICE HAS BEEN REDUCED to $44 950 Make a bid & buy a home in 77 Here's a great home to start in Finished family room bedroom & bath in the lower level Formal dining & 3 bedrooms up ... garage
BILL KENNEDY 488-8714

7 BROWNELL SCHOOL is just 2 blocks from this attractive 2 bedroom home Fabulous basement with daylight rec room 2 additional bedrooms & outstanding 2nd bath with sunken tub Carpeted & draped Central air Won't last long at $32 000
STUART GOLDBERG 483-1006

8 GARLAND Completely remodeled house has new siding sheet rock or paneling Furnace central air water heater wiring & plumbing were new last year 70 x330 lot has trees & garden 24x24 heated insulated garage & shop 20 miles to Downtown Lincoln
MERV ZILLIG 643-2196

9 NO BIG DEAL No garage no central air no finished basement no inflated price Just a good solid older home on a duplex lot in University Place Presently rented for $180 $ 6 900
DON PULSE 466-9490

10 SPRAGUE This large double wide has over 1300 square feet — 2 bedrooms 2 baths family room & spacious living room Price of $15 950 includes lot City water & sewer
JIM BARRY 464-1988
CHARLES FERGUSON 443-4349

11 APPROXIMATELY 33 ACRES located 4 miles south of Walt's Service Station on 56th Street 1 mile east of Saltillo Road Rural water line Sub-division possibilities
EDDIE HAGELBERGER 488-3090

12 PRICE REDUCED on this charming 2 bedroom with wood burning fireplace Beautiful lot attached garage central air conditioning Now $34 950
VIRGINIA McCALLA 488-9230

13 HOME FOR ALL REASONS because this tastefully decorated home has 3 bedrooms + 1 family room with woodburning fireplace dining room 1¾ baths + ¾ bath in lower level Deck + patio fenced yard Many reasons to see this home for under $65 000
GLADYS EDWARDS 488-4206

"THE ALL-TIME BEST SELLER"
OFFICE NUMBERS

DOWNTOWN OFFICE	477-9261	EAST "O" OFFICE	489-4381
WAVERLY OFFICE	786-2141	HAVELOCK OFFICE	466-2371
SOUTH OFFICE	423-9641		